A New Silence

Roosevelt no longer asks how secure we feel, Franklyn Waltman, back again after vacation, observes today in his "Politics and People" column. See Page 2.

The Washington Post

The Weather

Today—Rain in morning, probably clearing in afternoon.
Tomorrow—Probably fair.
Yesterday—High, 75; low, 47.

NO. 22,426 | Entered as Second-class Matter, Postoffice, Washington, D. C. | WASHINGTON: TUESDAY, NOVEMBER 9, 1937 | X **** | Copyright, 1937, By The Washington Post | THREE CENTS

Shanghai Falls, Set Afire by Fleeing Army

Outflanked Chinese Flee As Foes Pour Across Creek

Japanese Seize Hungjao Behind Curtain of Shells, Bombs.

Defenders Retreat Into Winter Lines

Nippon's Troops Find Trenches Deserted; Take Airdrome.

By the Associated Press.

Shanghai (Tuesday), Nov. 9.—Shanghai fell today to a wildly excited Japanese army which swept across the once-bitterly defended Soochow Creek on the western fringes of the heavily guarded International Settlement.

Before noon Japanese legions captured Hungjao Airdrome—China's Sarajevo, where the spark fell which started the Sino-Japanese conflict in the Shanghai region.

Retreating Chinese troops, who left China's great commercial city within the Japanese battle lines, fired numerous buildings throughout the Hungjao area as they fell back toward winter defense lines farther to the west.

Planes Bomb Chinese.

Japanese planes, taking to the air quickly in the face of the Chinese withdrawal, heavily bombed the Chinese lines, while mobile shock troops raced forward in an attempt to wipe out Chinese stragglers.

Vast clouds of smoke in the vicinity of Nanziang, important railway point directly west of Shanghai, were believed by foreign military observers to indicate the Chinese probably had withdrawn along the entire western line which they had defended valiantly since Japanese captured Chapei October 27.

The Japanese advance had no military effect on the French Concession, the area packed with foreign refugees immediately adjoining the region evacuated by Chinese, but it left all foreign and Chinese sections surrounded by Japanese warships and troops.

Flank Attack Successful.

Foreign observers were of the opinion the Chinese were not defeated south of Soochow Creek, where they had engaged heavy Japanese concentrations, but were forced to withdraw to avoid being cut off by a Japanese expeditionary force which was marching up from the south after landing along Hangchow Bay.

This expeditionary column was said to be making a strong attack against Sungkiang, a key point in China's communications to the west.

It was believed the Chinese would take new positions several miles from Shanghai in an attempt to bar the Japanese advance toward Nanking.

Japanese forces started crossing Soochow Creek west of Shanghai at 8:30 a. m. (7:30 p. m. E. S. T.), meeting with only rear-guard action from the Chinese.

The foreign observers said Chinese forces fell back in the face of an intense Japanese artillery and aerial bombardment, with the re-

Continued on Page 14, Column 1.

POST FEATURE PARADE

Nelson Bell

From today's column, reporting Walter Wanger's speech:

"The foreign markets for American-made films are constantly diminishing. What pleases China would assuredly be anathema to Japan; fighting factions in Spain would find it difficult to reach a common ground of approval for any given release; South American and other Latin countries are producing a growing number of distinctly national films. The impediments are myriad, muddled and sometimes maudlin."

Mr. Bell, tell Mr. Wanger that all foreign nations would just eat up a film called "Santa Claus" with Uncle Sam playing the title role.

You'll find Nelson Bell's column, "About the Show Shops" on Page 16.

Envoy's Daughter In Russian School

EMLEN KNIGHT DAVIES, daughter of U. S. Ambassador to Russia, who enrolled at University of Moscow to study international law and capitalistic government as interpreted by Soviet professors.

Duke Considers Immediate Trip To Visit U. S.

Promise of Welcome by Labor Changes Mind; to Sail Now or in Spring.

By the United Press.

Paris, Nov. 8.—The Duke and Duchess of Windsor, convinced that a favorable reception awaits them in the United States if their study of industrial conditions is "unsponsored," tonight discussed the possibility of leaving immediately for New York.

The duke, it was learned on unimpeachable authority, is anxious to carry out his abruptly canceled tour and has been told by American advisers that he and the duchess should either sail at once or wait until spring.

The former King's determination still to visit the United States was revived by the statement of William A. Green, president of the American Federation of Labor, that organized labor would give the duke and duchess a "sincere and hearty" reception now that Charles E. Bedaux, inventor of an industrial speed-up system, has severed his connection with the duke.

Edward was said to be debating whether to make steamship reservations for an immediate sailing or wait until spring. He was told that his arrival in the United States in midwinter would be unfavorable to a study of industrial conditions.

Rockford, Ill., Nov. 8 (AP).—Mrs. Franklin D. Roosevelt today described the sudden cancellation of a proposed visit by the Duke and Duchess of Windsor as "unfortunate largely because they had not understood this country very well."

Duce Broke Pledge, Soviet Envoy Claims

Rome Rejects Protest on Anti-Red Treaty; Relations Menaced.

Mussolini Flies Home; Poland Denies Wish to Sign Pact.

The Foreign Situation.

Strained relations between Italy and Russia neared a diplomatic break when the Soviet Ambassador to Rome warned Italy's adherence t othe German-Japanese pact against Communism was "contrary" to the friendship accord of 1933.

Foes of the British plan to exchange "commercial agents" with the Spanish insurgent regime charged in the House of Commons that Britain is "cringing at the feet of Franco." Page 14.

Italy was reported withdrawing volunteers from the Spanish insurgent forces as result of an agreement with Generalissimo Franco. The insurgents, meanwhile, warned foreign shipping mines would be laid to enforce a blockade of the Spanish coast. Page 14.

Soviet Warns Duce.

By the United Press.

Rome, Nov. 8.—Strained relations between Italy and Russia neared a diplomatic break tonight when the Soviet Ambassador to Rome warned that Italy's adherence to the German-Japanese pact against Communism was "contrary" to the friendship accord of 1933."

An official communique revealed the warning was delivered when Russian Ambassador Boris E. Stein visited Count Galeazzo Ciano, Italian foreign minister.

Stein told Ciano the tri-power pact constituted "an unfriendly gesture toward the Soviet government on the part of Italy," in view of the existing Russian-Italian friendship treaty.

Duce Flies to Rome.

The critical state of Italo-Russian relations brought Premier Mussolini back to Rome by airplane from Forli, cutting short a holiday, after an urgent telephone call from Ciano, his son-in-law.

The communique, issued by the Italian foreign office at 8 p. m., said:

"Count Ciano received Ambassador Stein, who communicated that the Moscow government considered conclusion of the tripartite pact as being contrary to the accord of 1933 and also considered the Italian ges-

Continued on Page 6, Column 1.

Knute Hill Seeks Divorce; Says Wife Won't Live in D.C.

Yakima, Wash., Nov. 8 (AP).—Charging that his wife, Virginia E. Hill, whom he married a few months after the death of his first wife, refused to live with him at Washington, D. C., more than a month, Representative Knute Hill has filed suit for divorce at Prosser. Mrs. Hill, he complained, returned to her mother near Pendleton, Oreg.

Ellis Island Stops Her Stage Career

MAGDA DE FONTANGES, French woman journalist, who shot Count Charles de Chambrun because he "told all" about her friendship with Premier Mussolini, was prevented from landing when she arrived aboard the Normandie. Story on Page 3.

Black Lines Up With Liberals In Split Rulings

New Justice Survives 3d Attack on Eligibility, Reads First Opinion.

By Robert C. Albright.

Surviving a third challenge of his right to sit on the Supreme Court, Justice Hugo L. Black yesterday delivered his first formal opinion from the bench and definitely identified himself with court "liberals" in the first two split decisions of the session.

With Black apparently participating, the court dismissed a petition for rehearing filed by three Florida oil companies, challenging his eligibility. It was the third such protest dismissed by th court. Immediately afterward a fourth challenge was filed by two non-bar members.

In the first 5-to-4 and 6-to-3 opinions of the fall term, Chief Justice Hughes and Justice Roberts retained the balance of power that has previously rested with them in important tests. Black voted both times with the so-called court liberals.

With Justices Brandeis, Cardozo and Stone, the former Alabama Senator dissented from a majority court ruling that $10,000 received six years ago by Arthur G. Bogardus, of Larchmont, N. Y., was a "gift" from a corporation, and hence not taxable. The minority of four unsuc-

Continued on Page 6, Column 2.

Kunkel, Actor, Dies.

Hollywood, Nov. 8 (AP).—George Kunkel, 70, pioneer film actor, died today. Kunkel's last work was in "Naughty Marietta."

Chest Appeal Is Sounded to Thousands

Washington Never Fails in Challenge, Freeman Tells Workers.

Social Agencies Present Moving Pageant of Remedies to Woe.

Pictures on Page 6.

Washington never fails to meet a challenge, Dr. Douglas Southall Freeman, biographer of Robert E. Lee, told thousands last night in opening the tenth annual Community Chest campaign.

He spoke in Constitution Hall.

The Chest he spoke for has set its goal at $2,059,000 for this year.

Dr. Freeman urged his thousands of hearers to seek inspiration for their task by looking again at the Capitol and the Washington Monument, "covered with light like the sleeping Brunnehilde." Such light, he said, is needed to obliterate "shadows that exist in Washington, as in all other cities."

He spoke bitterly of those who would refuse to accept the communal responsibility and who tended to regard the city "as but a lodging for the night." "I doubt" said Dr. Freeman, "if the shadow of any ancestral human woe is half as dark as the shadow in the hearts of those who have no concern for their fellow human beings."

Pageant Profoundly Moving.

The speechmaking by Dr. Freeman, editor of Richmond News Leader, and others was, however, but an interlude in the long pageant of the member agencies, described by Dr. Freeman as "altogether the most moving pageant of its kind I have ever seen." It also was a pageant which profoundly taxed the versatility of Capt. Taylor Branson and the United States Marine Band orchestra, which went the whole gamut from Strauss' waltzes to nursery rhymes and swing time.

It began with a procession of 200 nurses from the nine hospitals, in all their different caps and cloaks, marching in twos down the aisles and across the stage, singing "America the Beautiful."

Character Builders March.

The character building agencies—19 of them—were next, filling the stage with a bewildering variety of symbolic costumes exhibiting numberless banners and placards. There was the delegation from the Georgetown Boys Club in white sweatshirts and trousers, turning handsprings. There were deputations, white and colored, from the eight

Continued on Page 6, Column 5.

'F.D. Roosevelt 2d' Alias of Forger Seized by G-Men

New York, Nov. 8 (AP).—Fred Peters, a swarthy, military-appearing man, was arrested today by Federal agents who said he has cashed thousands of dollars in forged checks during the last six years while impersonating many notables. One of the names he used was Franklin D. Roosevelt 2d. Federal agents described Peters as "one of the most persistent and prolific forgers and impersonators known to the Federal Bureau of Investigation."

Blast Tears Roof Of Angelus Temple

Los Angeles, Nov. 8 (U.P.).—Two persons were injured tonight in a mysterious explosion which tore a hole in the roof of Aimee Semple McPherson's Angelus Temple.

Police found Edwin Bond, assistant janitor, and Gordon Atwater, 18, a student in the Bible school at the temple, injured on the roof. They were stunned and unable to give any explanation of the blast. They were taken to a hospital for treatment and questioning.

The temple was deserted, but in an adjoining building 2,000 students were gathered for Bible class. Three girl students fainted when the explosion occurred.

Exhausted, Pope Rests.

Vatican City, Nov. 8 (AP).—Pope Pius, yielding to insistence of his physicians, spent today resting. The Vatican semiofficial news service said he was considerably exhausted by last week's crowded calendar of engagements.

Business and Relief Given Right of Way by Roosevelt and Aides

After a White House Conference

Associated Press Photo.

Harry Hopkins, WPA administrator, and Leon Henderson, WPA economist, after a conference following which it was announced the President would give prime attention to the business and financial situation and its effect on employment, the budget and relief.

Rising Demands for Aid and Slump in Trade Pose Problem.

New Turn in Policy Hints Tax Revision

Hopkins, Morgenthau, Eccles Lead Parade to White House.

Winter Program Planned.

President Roosevelt conferred at length with high Administration officials relative to development of an economic program for the coming winter and Secretary Morgenthau announced he will discuss "pump-priming" spending by the Government in an address tomorrow.

Chairman Douglass, of the Securities Exchange Commission, praising a decision by the Circuit Court of Appeals in New York upholding the law requiring utilities to register, invited the 65 per cent of the industry yet unregistered to comply with the act.

Postmaster General Farley, in a radio speech here, assailed business critics of the Administration and said if "trembling capitalists" think taxes are too high they should to Congress. Page 9.

The Department of Agriculture forecast the largest cotton crop in history, 18,243,000 bales. Page 6.

Attention Focused.

By Sidney Olson.

President Roosevelt yesterday focused attention of the Administration on the business and monetary situation as it affects the budget and relief.

The sharp business slump, coupled with approaching heavy winter relief demands and complicated by insistence of industry on a balanced budget, forced the New Deal's newest and biggest problem to the top of the President's desk.

White House Secretary Stephen T. Early indicated to newsmen early in the day that the President has been making an intensive, detailed study of the market recession and general economic conditions.

New Program Emerging.

Out of a long series of technical conferences may come an entire new general economic program for the Nation, it appeared, with encouragement for business expected.

Facing the major problem of whether to continue "pump-priming," the President called in his biggest spender, WPA Administrator Harry L. Hopkins, and three foremost economists of the Government—Dr. Isador Lubin, of the Bureau of Labor Statistics; Leon Henderson, of the WPA, and Lauchlin Currie of the Federal Reserve Board.

Roper Is "Hopeful."

Developments, following fast throughout the day, included:

Secretary of the Treasury Henry Morgenthau, jr., announced at a press conference that he will discuss the whole question of "pump-priming" in a speech before the League for Political Science in New York tomorrow night.

Secretary of Commerce Daniel C. Roper visited the President with a report on the current bus-

Continued on Page 4, Column 4.

U.S. Makes First Gold Shipment Abroad in 2 Yrs.

Morgenthau Hails Outgo as Aid to Treasury, Proof of Accord's Value.

By the Associated Press.

For the first time in nearly two years Europe has begun to take back some of the huge glut of monetary gold which has been pouring into Uncle Sam's coffers at the rate of more than a billion dollars a year for four years.

Secretary Morgenthau announced yesterday a shipment of $10,250,000, purchased by the French stabilization fund, would leave New York tomorrow.

"We will let the gold go willingly," he explained, pointing out that the United States now has some $1,250,000,000 of the precious metal in its "sterilized" fund.

He explained the purchase by the French fund, created in September, 1936, to smooth out fluctuations in the French franc when it was taken off the gold standard, reflected the practical operation of the tripartite agreement between the United States, England and France to prevent damaging fluctuations in the relationship of their currencies.

The Secretary reassured business the gold outflow would not affect the credit and fiscal conditions of the United States, since it had been putting the influx of yellow metal in the "sterilization" fund.

President Asks Action to Slash Highway Toll

C. I. T. Seminar of Safety Opens in New York; The Post Is Cited.

By Howard F. Wentworth.
A Staff Correspondent.

New York, Nov. 8.—The Commercial Investment Trust Seminar of Safety, designed to improve systems of traffic control, opened here today with a message from President Roosevelt calling for "concerted action to lessen our appalling number of accidents."

Meeting in the Waldorf-Astoria Hotel, 50 newspapermen—editors, reporters and special writers—heard outstanding traffic authorities appeal for their aid in solving the problem of mounting death and injury tolls across the country.

An opening statement from John W. Dart, trustee of the C. I. T. Safety Foundation, in which he stressed the importance of newspaper co-operation in the endless battle to save lives, was followed by the President's message.

Citing the importance of individual responsibility in any effort to promote highway safety, President Roosevelt declared:

"Our streets and highways must be made safe for all who use them. Only through the concerted action of all of our people shall we be able

Continued on Page 5, Column 1.

Yale Dean of Law Reported Approved for Appeals Court

Vinson Also Indorsed in Justice Department Note.

The name of Dean Charles E. Clark of the Yale University School of Law has been approved by the Department of Justice for appointment to the United States Court of Appeals for the District of Columbia and has been forwarded to the White House, it was reliably reported yesterday.

Representative Fred M. Vinson (Democrat), Kentucky, already has been mentioned by The Post as being considered by President Roosevelt for a vacancy on the same bench. One vacancy was left when Chief Justice George Ewing Martin retired September 29; another was created when Associate Justice Henry Robb submitted his request for retirement at the age of 70.

Vinson, a stanch New Dealer, battled vigorously in the House for the President's program to reorganize the Federal judiciary.

Clark, at hearings of the Senate Judiciary Committee on the court plan last spring, submitted a statement in which he warned Congress it could reject the program "only . . . on pain of rendering constitutional reform impossible for years or indefinitely."

Associated Press Photo.
CHARLES E. CLARK.

Dean Clark, who is 48 years old, has been an educator nearly 20 years, though he practiced law for a few years after his graduation, with the degree of LL. B. (summa cum laude), in 1913. He received his A. B. degree from Yale in 1911.

A native of Woodbridge, Conn., he practiced law in New Haven from 1913 through 1918.

Mrs. Howard, Last of Washington Family Born At Mt. Vernon, Dies in Alexandria Hotel at 81

Great-Great-Grandniece of President Succumbs to Old Age.

Mrs. Eleanor Selden Washington Howard, last of the Washington family to be born at Mount Vernon, died yesterday at the George Mason Hotel in Alexandria, where she had lived ten months.

She was 81 years old and was a great-great-grandniece of George Washington and a daughter of Col. John Augustine Washington who gave his life for the Confederacy at Cheat Mountain in 1861.

Mrs. Howard had been ill several months and her death was attributed to pneumonia complicated by infirmities of old age.

Funeral services will be held Friday at 10 a. m. in Christ Church, Alexandria. Rites will be conducted by the Right Rev. Henry St. George Tucker, presiding bishop of the Protestant Episcopal Church and nephew of Mrs. Howard. He will be assisted by the Rev. Harry Lee Dall, rector of the church.

MRS. ELEANOR WASHINGTON HOWARD.

Later, at 2 p. m., rites will be held at Zion Episcopal Church, Charles Town, W. Va., conducted by the Rev. Mr. Gumere, rector of the church. Burial will be at Charles Town.

Mrs. Howard was prominent in the Daughters of the American Revolution, Colonial Dames and other patriotic organizations and a member of the Cameron Club of Alexandria. For the greater part of her long life, most of which she spent in Alexandria, she was a member of Christ Episcopal Church and she was a past president of the Willing Workers.

Just a year ago, when she was dean of the Washington clan, Mrs. Howard ruefully explained why her father sold Mount Vernon to the Mount Vernon Ladies Association when she was but 4 years old.

"My father," she said, "was actually eaten out of house and home. People came every day to look at the estate, ate our food, accepted our

Said Estate Went Because Visitors 'Ate Father Out of House and Home.'

Continued on Page 5, Column 4.

Today's Index

	Pages.
Amusements	16
Bridge	7
Classified Ads	22, 23, 24
Comics	25
Crossword	22
Death Notices	19
Editorials	8
Federal Diary	7
Financial	20, 21, 22
Hollywood	16
McCarthy	9
"Over the Coffee"	15
Pegler	9
Picture Page	10
Radio	18
Sports	17, 18, 19
Society	12, 13
The Post's New Yorker	16
Woman's Page	11

Kennedy Study Of U. S. Marine Due Tomorrow

Comprehensive Survey Expected to Touch Upon Labor Problems.

By Edward T. Folliard

The long-awaited report on the American merchant marine, result of a comprehensive survey begun in August, will be made public tomorrow morning by the United State Maritime Commission.

A momentous document it is expected to have te same clarifying effect on the shipping problem as the famed Wickersham report had on prohibition. Like the latter report, too, it is expected to start a controversy.

In view of the many sit-down strikes, or "quickies," that have snarled American shipping, particular interest will attach to the report's coment on the lebor situation.

Labor Situation Is Obstacle.

In announcing plans for the survey on August 10, Joseph P. Kennedy; chairman of the Maritime Commission, said·

"Another great obstacle to the development of American shipping, and one which assumes really serious proportions at this time, is the unsettled labor situation. No one is going to invest in an industry which is subject to such costly and prolonged interruptions as those which have characterized shipping during recent years. This is a problem that somehow must be solved if we are to interest the investing public and maintain a competitive position at sea."

Kennedy, one of President Roosevelt's most trusted lieutenants, who was drafted to hear the Maritime Commission after he had started the Securities and Exchange Commission on its way and retired, discovered, upon taking over his new job, that there was "a mass of unproven data and contradictory opinion" with respect to the Merchant Marine.

Outside Experts Enlisted.

Hence he and the other members of the Maritime Commission ordered a survey. A number of outside experts were enlisted to help those of the commission.

Among these were Thomas H. Healy, dean of the School of Foreign Service, Georgetown University; H. L. Seward, professor of mechanical and marine engineering, Yale University; Grover G. Huebner, professor of commerce and transportation at the Wharton School of Finance; Col. James M. S. Waring, industrial analyst of New York, for four years with the WPA, Theodore J. Kreps, associate professor of business economics at Stanford University; Dr. Elmo P. Hohman, associate professor of economics, Northwestern University; Grover Loening, noted aeronautical designer and manufacturer; Dr. M. Ogden Phillips, School of Commerce and Administration, Washington and Lee University; Capt. Felix Riesenberg, authority on the training of seamen; Rear Admiral W. P. Robert, U. S. N., retired, and James Reed, of San Francisco, a former naval constructor and shipbuilder.

In his announcement last August, Kennedy said tentative plans for the construction of 95 new ships would be held up until after the survey.

"The tragedy of American shipping," he said at the time, "has been its lack of stability. We have led the world at sea; we have also been at the bottom of the list. As a maritime power we once enjoyed undisputed pre-eminence. Unfortunately, we have seen that prestige slip as other nations carried the major part of our trade."

Investment World's Orphan.

As a result of the up-and-down behavior with respect to the Merchant Marine, he said, American shipping had become the "orphan of the investment world."

Referring to the Merchant Marine as an auxiliary to the Navy, Kennedy said:

"The Merchant Marine has been held by military authorities to represent perhaps a third of the effective strength of the Navy in time of war. . . .

"Consideration also will be given to the development of a trained personnel, both in the yards and at sea. Our war-time experience of having to operate ships with untrained men will be given consideration. . . .

"The labor situation is to be the subject of special scrutiny, particularly because of the existing labor difficulties in the maritime field. . . . The Government, as a partner in the business of shipping, wants American seaman to have the best possible conditions aboard ship and the fairest wages.

"At the same time, it cannot permit factionalism and disloyalty to jeopardize our position in international shipping. The Nation has a stake in our maritime industry which transcends the claims of either labor or capital."

Red Charges "Old Stuff."

New York, Nov. 8 (AP).—Joseph Curran, general organizer of the National Maritime Union (C. I. O.), today dismissed as "old stuff" a charge by William Green, A. F. of L. president, that "communistic forces" were behind the N. M. U.

"The voice is that of Mr. Green," Curran said, "but the words are those of the ship owners. . . ."

$1,610,000 Asked in Suit.

Richmond, Va., Nov. 9 (AP).—George N. Mas, Richmond designer, sought to recover $1,610,000 in United States District Court today in a suit against the Orange Crush Co., of Chicago. He alleges the company illegally used a bottle he designed and submitted in 1923.

GUARANTEED
HOOVER
Rebuilt Like New by Clean-Rite!
Complete With Six Attachments
$16.95
10-DAY TRIAL PLAN
FREE home demonstration. Open till 9 p. m.
CLEAN-RITE VACUUM STORES
3015 14th St. N.W. CO. 6100
905 G St. N.W. RE. 6277

Politics and People

Retrospect of Year Since Roosevelt's Re-election Reveals 'Slipping,' Lack of Secure Feeling.

By Franklyn Waltman

ONE year has elapsed since President Roosevelt's breathtaking and overwhelming re-election victory. The occasion provides an opportunity for taking a look backward and briefly casting up accounts, especially since this column is being resumed after an absence of several weeks. Retrospection after a vacation is much easier and safer than peering into the future.

WALTMAN.

Thinking about the last year, the conclusion seems irresistible that as a Nation we have stood still—when we have not slipped back. Indeed, there is an abundance of evidence to indicate much slipping. Do you remember when President Roosevelt used to propound, periodically, to the country a question to this general effect:

"Are you not much better off in your private life, and do you not feel more secure today than you did one year ago?"

We have not heard that question recently, and from Mr. Roosevelt's viewpoint it is not a wise question to ask. But nevertheless it is a pertinent question to ask just now. On the basis of the records before me, I do not think the answer would be a resounding "Yes!" as it was one, two or three years ago.

* * *

In the week following Mr. Roosevelt's re-election, a wave of confidence spread through the country. Those who had opposed Mr. Roosevelt's re-election could not be bitter about the result—it was too overwhelming. Many had the reverse of the feeling of the Irish mother who proudly watched her soldier son parade—they felt that they were out of step with the country, not the country with them.

Business and industry at that time seemed genuinely anxious to co-operate with the President in his second term. They wished to get rid of that feeling of being orphans after the storm. The steel industry ordered a general wage increase. Business organizations made gestures of friendliness toward the New Deal and much was said about an "era of good feeling."

This atmosphere permeated the day-to-day activities of business and industry. The week after Mr. Roosevelt's re-election the New York Times index of business activity reached a new peak for the whole recovery movement. Employment and pay-roll figures had reached new tops for six years. For the first time in years the steel barons were rubbing their hands in glee over the rush of orders and steel workers were going on full time. Automobile production sprang forward.

Wherever one looked it appeared that an era of prosperity, as well as "good feeling," had set in. Most significant was the fact that the heavy industries—those producing durable goods—the most heavily hit by the depression, were showing progress. Housing statistics led some to believe that we were on the edge of a housing boom, while the railroads were buying equipment in volume for the first time since the depression began. Security prices commenced to rise and moved forward slowly but steadily.

The situation which existed last November continued to show improvement through December and into January. The desire for an "era of good feeling" was still in evidence, although little could be cited to substantiate the contention that it was being encouraged by the Administration. The New Dealers refused to concede that any of the protests coming from business about certain New Deal measures contained merit. Then came the alarming labor controversies in the steel and automobile industries, followed by the explosion of the President's Supreme Court reorganization program.

In March Mr. Roosevelt commenced talking about a new crisis on the horizon—an undefined, vague crisis, but the talk about which, nevertheless, caused some misgivings. In the same speech he gleefully rejected the "era of good feeling," asserting that his followers now could be "reassured"—of what, he did not say.

* * *

There is no need to recall what subsequently has happened, particularly in recent weeks, in the fields of industrial production, security prices and employment rolls. Some chickens have come to roost—whose, I do not mention. But once again it has become apparent that what happens in Wall Street and among the huge corporations has its impact on the man in the street.

Now we hear less about things occurring because "we planned it that way" and more about the operation of a resurrected business cycle. Yes, we even read editorials which say that "the underlying factors of the present situation are fundamentally sound." Perhaps some New Dealer, forgetting himself, will assert that "prosperity is just around the corner!"

Seriously, however, this is all to the good. The idea that a little group of Olympians in Washington could, single-handed, so to speak, run this country was a menace to American well-being that perhaps only an economic recession could destroy. But it is sure to be worth the price if it destroys that illusion. The fact that the Administration is willing at least to examine into the merits of criticism of the capital gains and the undivided surplus taxes is a hopeful sign.

Out of it may come a real "era of good feeling." Perhaps it was too much to expect such an era after Mr. Roosevelt's smashing victory last year. The victorious seldom feel magnanimous to the vanquished, no less in politics than in war. Now, perhaps, we may find an "era of good feeling" following a peace without victory.

Hoover Terms Press Antidote For Dictators

Former President Is Given Ph. D. at Fete for Slavery Martyr.

By the Associated Press.

Waterville, Me., Nov. 8.—Herbert Hoover today termed free speech and free press the "bulwark of human liberty" and warned the country to guard against inroads of propaganda.

In somber cap and gown, the former President at Colby College exercises described propaganda as a "poison" nurtured by war and applied with refinements to politics.

The antidote, he said, was "more free speech" to expose "intellectual dishonesty and the purpose that lies behind it."

Hoover spoke at exercises commemorating a Colby graduate, Elijah Parish Lovejoy, who died 100 years ago at the hands of a proslavery mob in Alton, Ill., as he defended the right of a free press. The address was broadcast on a national hookup.

An honorary degree of doctor of laws was confered on Hoover by the Colby College. President Franklin W. Johnson cited Hoover as a "chosen leader who served his Nation in a great crisis without surrender of high principle to low policy; and now no less the militant patriot—in spirit a follower of the martyr Lovejoy—in teaching his fellow citizens to value freedom above security."

Declaring propaganda, "magic formulas" and "potent catch phrases and slogans" played a key part in postwar revolutions abroad, Hoover asserted:

"It is a paradox that we find every dictator who has ascended to power has climbed on the ladder of free speech and free press. Immediately on attaining power each dictator has suppressed all free speech except his own."

Hoover described a free press as "far more than a publisher's privilege."

"It is the right of the people," he said, "but the publishers are its first line of defense. They deserve the gratitude of the country for the zeal with which they have driven back every attempt at legal restrictions."

Burke Expects New Battle for Power

Topeka, Nov. 8 (AP).—Senator Edward Burke (Democrat), Nebraska, told a luncheon group of 400 here today that "many of our Congressmen just now are preparing for the greatest fight in years . . . a fight to prevent once and for all this Nation putting all of its governmental power into the hands of one man."

He predicted the fight would be "more bitter" than the one over the President's Supreme Court proposal.

Burke said there are indications of "a firm belief on the part of the President that centralization of power would benefit the United States. But we who are behind an active opposition to this belief need the full support of the Nation's citizens in preventing such centralization."

Marie Is Reported Slightly Improved

Bucharest, Rumania, Nov. 8 (AP).—The condition of Dowager Queen Marie, suffering from an internal hemorrhage, was reported a "little better," but not entirely satisfactory, tonight.

Seven foreign and Rumanian physicians, hastily summoned to attend the ailing queen, announced that "her majesty is suffering from liver bleeding which will necessitate a long and complete rest."

King Carol, with his sisters, Queen Marie of Yugoslavia and former Queen Elizabeth of Greece, were present at the consultation.

1 Killed, 28 Hurt on Bus.

Hammond, Ind., Nov. 8 (AP).—An automobile crashed into the rear of a transport bus here today, killing Jesse Jackson, 28, of Chicago, the bus steward, and injuring 28 passengers, none seriously.

$500 Bar Pin Lost.

A platinum bar pin containing about 40 diamonds and valued at $500 was lost in a downtown department store yesterday, Miss Isabelle Henderson, 4000 Cathedral avenue northwest, reported to police.

Corn States Back Wallace's Ever-Normal Granary Plan

Farm Spokesmen Hear Him Explain System for Maize and Then Urge Its Adoption for Agriculture Generally.

By the Associated Press.

Indianapolis, Nov. 8.—After hearing Secretary of Agriculture Henry A. Wallace plead for an ever-normal granary system of corn production control, representatives of organized farmers from 11 corn belt States today urged that Congress enact such legislation, although they did not name the granary plan.

The committee's statement, drawn following Wallace's one-hour address on a national radio hookup (N. B. C.), was not confined to corn, but included all agriculture. It said in part:

"A vast majority of the thinking citizens of the corn belt are in accord in urging the Congress during the special session called to convene November 15 to adopt without delay a national farm policy that is equitable in its treatment of the basic commodity problems of agriculture, regardless of the section of the country where grown, and which would give to each farmer of the Nation his just and fair portion of the domestic market and such export market as could be secured and maintained.

The statement concluded that, when necessary, there should be "co-operative action to adjust production in order to prevent the accumulation of unwieldly and unnecessary surpluses, which unless so controlled, seriously depress the price levels of farm commodities and thus destroy farm buying power, decrease employment and corporate profits and will again result in national economic chaos."

Signers included Clifford Gregory, Des Moines, Iowa, associate editor of Wallace's Farmer, as chairman, and the following farm group leaders and agricultural commissioners: C L. Doeringsfeld, Wisconsin; John Hagan, North Dakota; Earl Smith, Illinois; C. Y. Thompson, Nebraska; Ralph Smith, Iowa; John B. Strange, Michigan; R. W. Brown, Missouri; Hassil Schenck, Indiana; Ben Kilgore, Kentucky; Elmer Kruse, Ohio, and Charles Ommodt, Minnesota.

The three Governors attending the conference, Townsend, of Indiana; Kraschel, of Iowa, and Stark, of Missouri, approved the statement, although they were not committee members.

Jam on Sharing Field Hampers Labor Peace

Hopeful Sign Is Seen in Roosevelt-McGrady Conference.

By the United Press.

Continued deadlock over industries to be ear-marked as falling under the jurisdiction of the American Federation of Labor and the Committee for Industrial Organization last night blocked immediate hopes of a truce between the warring trades union factions.

Observers saw as a hopeful sign the conference between President Roosevelt and Edward F. McGrady, director of labor relations for the Radio Corporation of America and former Assistant Secretary of Labor. Although McGrady said his visit was chiefly to see "my old chief," he admitted the A. F. of L.-C. I. O. feud was discussed. McGrady arranged to see John L. Lewis, head of the C. I. O., before departing for New York.

Secretary of Labor Frances Perkins also conferred with Mr. Roosevelt yesterday and said afterward that the labor war was discussed "only incidentally."

Fidelity Pay-Off Of 85 Pct. Seen By Christmas

O'Connor Predicts Quick Distribution If Sale of Assets Is Made.

Controller of the Currency J. F. T. O'Connor yesterday predicted a distribution of 85 per cent dividend to shareholders of the closed Fidelity Building and Loan Association before Christmas, either in cash or shares of the new First Federal Savings and Loan Association, at the recipient's option.

Announcement of the controller came in an official statement after James H. C. Nolen, the receiver, had filed a petition in the District Court submitting the "proposed sale," of the assets of the Fidelity to the new First Federal. At the request of Nolen's attorney, Justice Daniel O'Donoghue fixed November 22 as the return date for hearing and consideration.

"The completion of the sale," said O'Connor in a formal statement, "will be the culmination of serious and earnest efforts to work out a solution of the problems presented by the receivership of the old association, and it has been made possible by the hearty and generous co-operation of the Federal Home Loan Bank Board and of the representatives of the new First Federal Savings & Loan Association of Washington.

Soviet's Presence Barrier to Japan's Discussing Peace

Tokyo, Nov. 8 (AP).—A foreign office spokesman said today he saw no reason why Japan should accept the invitation of the Brussels conference to name envoys for discussion of Japan's conflict with China. He indicated Soviet Russia's membership in the conference was a barrier to Japan's acceptance of the invitation.

Saturday the conference, expressing regret at Japan's absence, sent a note asking whether she would name envoys to discuss the crisis with representatives of "a smaller number of powers." The conference, urging Japan to reply promptly, adjourned until Tuesday.

It was believed in Brussels, however, that the next conference session, scheduled for tomorrow, might be postponed until Thursday to give time for Japan to reply to the invitation.

Spanish Loyalists Receive 300 Tons Of Italian Wheat

Perpignan, France, Nov. 8 (AP).—From Italy, whose soldiers are fighting for the Spanish insurgents, a shipment of food supplies came today for government Spain by way of France.

Eighteen carloads of Italian wheat totaling 300 tons passed through Perpignan on the way to Catalonia.

Shippers said this was the first supply sent by Italian merchants. It originated in Bologna and was said to be the first of a series of shipments.

Prominent Artists Attend Opening of Children's Gallery

America's first permanent gallery of children's art opened yesterday in the WPA building at 816 Independence avenue southwest.

The first-day crowd included many District officials and prominent artists, but even these notables couldn't steal the show from the 20 children whose work was on display.

A Dutch schoolmaster who saw the show yesterday said he plans to introduce a similar project in Holland. Several directors of WPA regional art projects are carrying the idea back with them to their States.

For two years the Federal art project of the WPA has been cooperating with community centers and other social agencies to sponsor art classes, which now enroll more than 2,600. Some of the best work done in these classes is now hanging in the children's gallery. Exhibits will be changed monthly.

President Congratulates Russia on Anniversary

By the Associated Press.

The State Department made public yesterday a message of felicitation dispatched Sunday by President Roosevelt to Michail Kalinin, president of the Soviet Union, on the anniversary of establishment of the union.

"Permit me to extend to your excellency upon this anniversary, congratulations and my best wishes for the welfare of your fellow countrymen," the President said.

SPECIAL NOTICES.

PRIVATE SECRETARIES
Earn real money and are in demand
Boyd Graduates win prize positions. Beginners' and Review Courses. Day-Evening Sessions. Guaranteed positions for graduates. Inquire
BOYD SCHOOL NAt. 2342 1333 F St. N.W.

The quick-acting, prescription-type ingredients in the "BC" formula are also most effective for relieving neuralgia, muscular aches and simple nervousness. 10c and 25c sizes, at all drug stores.

Tailored at Fashion Park

The Famous
Pargora Overcoat
A Genuine $60 Value
now available at
$47.75
In our
Special Purchase Sale
You even pay for them in a distinctive manner—open a regular 30, 60 or 90 day charge account.
The Mode
F at Eleventh

Do you toss RESTLESSLY half the night?

Sleepless nights leave their mark. Few things can age you more quickly. Tonight—and every night—soothe and relax those tense nerves that are probably keeping you awake. Take a glass of milk—warmed just enough to take off the chill.

Try this sensible bedtime habit for a month and see how much better you look and feel. Order Chestnut Farms-Chevy Chase Sealtest Milk.

CHESTNUT FARMS-CHEVY CHASE MILK

Sealtest
26th STREET AT PENNSYLVANIA AVENUE
Telephone—Decatur 1011

KEEP YOUTHFUL WITH MILK
NATIONAL MILK WEEK—NOV. 14-20

Hickey-Freeman
CUSTOMIZED CLOTHES

Brown
HERRINGBONE WORSTED

Hickey-Freeman's master craftsmen have achieved an ideal combination in this suit; all the smartness and style of the famous Hickey-Freeman double-breasted London Model—and all the stability of a firmly woven herringbone worsted fabric that will hold its shape and fit, regardless of how much or how long it is worn.

$60

Other Hickey-Freeman Suits—$55 to $100

Goldheim's
1409 H Street

THE WISE DRINKER CHOOSES GIBSON'S WHISKEY BECAUSE

GIBSON'S CLUB BLENDED WHISKEY—90 PROOF. 70% GRAIN NEUTRAL SPIRITS. GIBSON DISTILLING CO., ALADDIN, PENNSYLVANIA. EXECUTIVE OFFICES, N.Y.C.

"See how much Brighter these new G-E Bulbs are!"

. . . and the salesman told me that we get
EXTRA LIGHT WITHOUT USING MORE CURRENT

Thanks to MAZDA lamp research, MAZDA lamps made by G-E now give you more light than ever before . . . at no increase in price and no extra cost for electric current.

For example, the 60-watt MAZDA lamp this year gives 10% more light than the same size lamp in 1936! And it costs not a penny more.

Give your family's eyes the benefit of this extra light. Get a fresh supply of G-E bulbs today, including some of the larger sight-saving sizes, 75, 100 and 150-watts. And to be sure of bulbs that Stay Brighter Longer, be sure to look for the G-E trademark when you buy.

MORE GOOD NEWS
G-E bulbs still cost only 15¢
60-watts and smaller

RECOGNIZE G-E BULBS THIS WAY

GENERAL ELECTRIC

U. S. Bars Girl Who Shot Count Over Mussolini

Magda, Here for Chorus Job, Would Forget 'Sweet Benito.'

By the Associated Press.

New York, Nov. 8.—Dark-eyed Magda Fontanges, the Paris journalist who loved and lost "Sweet Benito" Mussolini of Italy, also lost her first round with United States immigration authorities today.

Without mentioning Magda's having pumped a bullet from a dainty "woman-size" revolver into former French Ambassador Count Charles de Chambrun, last March 17, because he broke up her "great romance" with Il Duce, the immigration officials denied her entrance to this country.

They ordered her shuttled from the French liner Normandie—and from her moment of glory which put even Lord Beaverbrook and several Hollywood movie stars in the shadow—to the glamorless confines of Ellis Island. With a curt "none-of-your-business" answer to reporters' inquiries, immigration officials declined to state the reasons for detaining her.

Magda was given a last-minute reprieve from spending the night on the island when French Line officials agreed to be responsible for her appearance, subject to a $1,000 penalty if she should "escape," and permitted her to remain aboard the Normandie.

At Ellis Island before a special Federal board of inquiry, the sleek-haired Magda will tell her story tomorrow. And the board will determine the status of her admissibility.

It was a story which Magda, with her heavily-mascaraed eye smoldering, refused to tell ship news reporters down the bay.

Greeted by a press agent's dream of newsreel cameras, photographers and reporters that overflowed her tourist-class compartment in the French luxury liner and had to adjourn to the main salon, the 30-year-old Frenchwoman kept mum about her much-publicized "unforgettable hour" with Mussolini.

"I only want to forget," Magda said through an interpreter.

All Magda really wanted to talk about, under the careful cueing of her manager, was the mid-town Manhattan night club in which she will appear—if she gets by the immigration board—as a high-kicking chorus girl at the regular showgirl salary of between $50 and $75 a week.

Expelled From Italy.

Up on the sun deck, before half a dozen sound-reel cameras, Magda managed enough English to say that she was glad to be here and that she was sorry but she didn't have the famous diary in which she had penned lines recounting rapturous moments with Il Duce in the Palazzo Venezia in Rome.

"I met him during a political interview, for my Paris newspaper, in April, 1936," she said.

It was just a year later, after she had been given $1,250, she said, and told to "get out of Italy," that she shot the Count de Chambrun, a direct descendant of Lafayette, in the Gare du Nord.

The count recovered, and Magda de Fontanges, nee Magdeleine Coraboeuf, former wife of a French subprefect, received a suspended sentence of one year and a fine of $3.75.

Trial of 7 Accused Of Gaming Opens

A jury was selected yesterday to try indictments charging Carroll P. (Nubby) Nuckols, Moe Morganstein Robert A. Murray, Anthony T. Costello, Lawrence F. Pissani, Harry C. Adams and George W. Godfrey, on charges of setting up a gaming table at 1230 Fourteenth street northwest. The trial was expected to take three days.

The raid on the place was the forerunner of some 65 engineered last fall when United States Attorney Leslie C. Garnett and Chief of Police Ernest Brown determined to stamp out what they then said was wholesale gambling in the District. United States Attorney Samuel F. Beach had concluded his opening statements to the jurors yesterday when Justice Jesse C. Adkins adjourned court.

'All-Fours' Scrap Is Smith's Topic

French boxing, in which the fighters use both hands and feet, will be seen on the screen for the first time in "La Savata," new Pete Smith subject in preparation at Metro-Goldwyn-Mayer.

The sport is hundreds of years old in France, but practically unknown in other parts of the world. The boxer feints, parries, uppercuts and performs all other movements in boxing with all four limbs. Hence must watch his adversary's arms and legs at the same time. It is one of the fastest sports in the world.

Ross Trial for Davidson Murder Is Set for Dec. 1

Special Dispatch to The Post.

Fredericksburg, Va., Nov. 8.—Walter L. Ross was indicted for the murder of Elmer J. Davidson, 52-year-old United States Chamber of Commerce attorney, by a Stafford County grand jury at Stafford Court House today. Trial was set for December 1 by Judge Frederick W. Coleman.

Ross, whose home is in Aberdeen, Md., is charged with slaying Davidson near Widewater, Va., October 3. He was arrested at Quantico October 20 by State Police Sergt. E. J. McDermott, who declared he had secured a "complete confession" from the young marine private.

LAUNDRY BARGAINS
Shirts 12c
Undershirts 8c
Sheets 7c
Table Cloths 9c
Other Laundry Proportionately low
Smith's
PHONE COL. 57-57

Wirephoto: Five Killed in Dutch Ship Blast

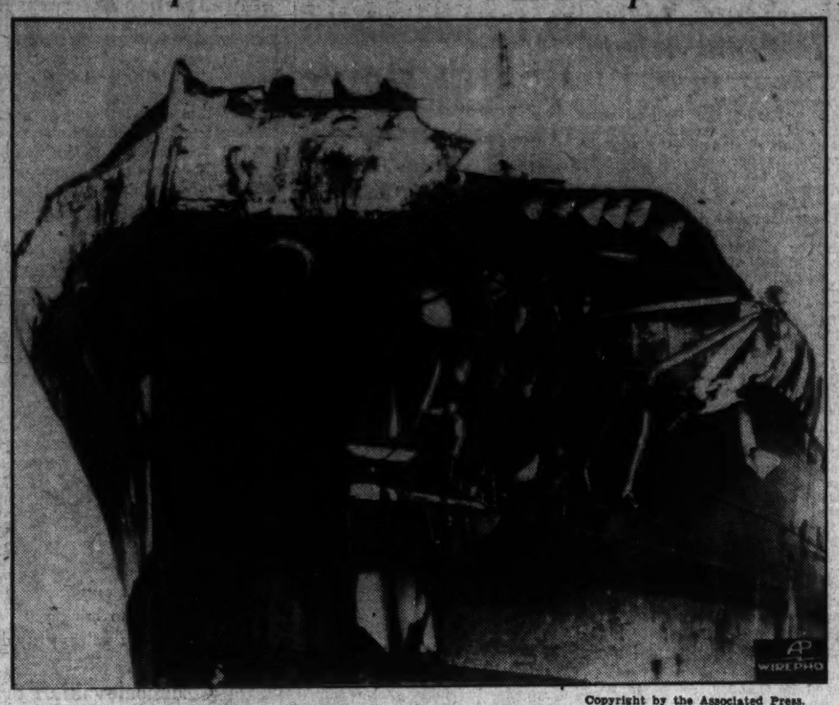

Copyright by the Associated Press.

The Dutch tanker Megara as she limped into Southampton with her starboard bow ripped apart by a mysterious explosion. Five Chinese seamen were killed.

Idle Census Plans Explained to Aides

The National Unemployment Census, scheduled to begin November 16, was explained yesterday to the members of the Commissioners' Committee on Census by Postmaster Vincent C. Burke and W. W. Spaid, chairman of the body.

Postmaster Burke explained the technical details of registering the unemployed and the partly employed, which will be handled by the postal service.

On Tuesday morning at least one registration card will be delivered to every home in Washington. When the mail carrier knows there are homes on his route where more than one person is unemployed, he will leave additional cards there. He will also leave as many cards at lodging houses and shelters for transients as the keepers of these places tell him are necessary to supply all transients there.

The cards are expected to be returned by November 20, and will then be checked by the individual carriers for duplications and obvious discrepancies. Then two days later a picked force of mail carriers will make a two-hour visit to the selected test areas and canvas them for unemployed persons who have not returned cards.

8 Men Indicted On Theft Charge

Indictments returned yesterday include a charge of robbery against eight men alleged to have taken $1,250 from Sidney Simms in a house on Wylie street northeast last month. They were Joseph J. Murphy, Charles L. Lampkin, Charles P. Thomas, Robert F. Osborne, William H. Anderson, Robert Mitchell, Francis Hall and William A. Saunders.

In addition the grand jurors indicted Albert Beasley and Marion Johnson, grand larceny; Cordell Davenport and George Webb, housebreaking and larceny; Harry E. Norris, housebreaking; Bertram E. Barton, robbery; Jesse Brock, Stanley M. Petrone, Alten B. Boone, Lonnie A. Horton, William D. Hoover, Charles S. Evans, Marion Evans, John Vigidos, Henry C. Harris, James L. Hamlt, Henry M. Leake and Ella N. Scott, gaming charges; Albert L. Nagel, embezzlement; Kenneth C. Rogers, Victor C. May, forgery and uttering; Earl B. Ford, assault with intent to commit robbery, and Sammy Velasco, assault with a dangerous weapon.

$1,490,972 Order For Army Planes

An order for 95 basic combat, low-wing monoplanes, valued at approximately $1,490,972, has been placed with North American Aviation, Inc., of Inglewood, Calif., Assistant Secretary of War Louis Johnson announced yesterday.

The new planes, equipped with two-way radios, landing lights and fittings for aerial cameras, will be used for observation and courier work, War Department officials said.

The aircraft were secured at a considerable reduction in price, it was said.

Gen. Schley to Speak.

Maj. Gen. Julian L. Schley, chief of engineers, will address a luncheon meeting of the Washington Post, Society of Military Engineers, at 12:30 p. m. next Monday at the Army and Navy Club. This will be the first luncheon of the season for the post.

Mrs. McMillin to Speak.

Mrs. Lucile Foster McMillin, of the Civil Service Commission, will address employes of the Department of Labor in the Labor Building auditorium at 11:30 a. m. today under auspices of the Community Chest.

Remodeling
JOBS
Quickly Arranged
with
Monthly Payments
(Loans may run as long as 5 years)
Loan covers labor and all materials
NO Carrying Charge
NO Down Payment
FREE Estimates
DO YOU NEED: (1) New Roof, (2) Porch, (3) Enclosed Porch, (4) Insulation, (5) Modernized Kitchen, (6) Room in attic, (7) Recreation Room?
QUALITY · SERVICE
MILL
EISINGER
LUMBER
LOW PRICES
WISC. 2400
BETHESDA MD.

Jesse Duke Seeks To Bar 3 Justices From His Appeals

Jesse Duke, disbarred Washington lawyer, yesterday was permitted by the United States Supreme Court to file a writ of mandamus seeking to disqualify three of its justices because of "personal bias and prejudice" from considering his cases before the court. Justices mentioned were Chief Justice Hughes and Associate Justices McReynolds and Roberts.

Earlier Duke was denied a rehearing of a case in which he was sentenced to four months imprisonment for his activities as counsel for former Representative John Hoeppel and his son Charles, convicted of selling West Point appointments.

Duke asked the Supreme Court for "a rule to show cause why the writ should not be reissued commanding" the three justices not to take part in consideration of his cases. "Justice McReynolds," he said, "is publicly known to be a close personal and political friend of Justice Charles H. Robb of the United States Court of Appeals of the District of Columbia, who is vitally interested in charges brought in the disbarment proceedings."

Child Development Topic of Institute

Development of the child at home and in school will be treated in a two-day institute, opening at 9 a. m. today in Corcoran Hall, George Washington University, under auspices of the university and the District of Columbia Congress of Parents and Teachers.

Following registration at 9 a. m., Mrs. Walter B. Fry, president of the District Parents-Teachers Congress, will open the first session of the institute at 9:30 a. m.

Cloyd H. Marvin, president of the university, and Frank W. Ballou, superintendent of District schools, will welcome the delegates to the conference. Mrs. J. K. Pettengill, of Detroit, president of the National Congress of Parents and Teachers, will discuss the parent-teacher movement.

A period of informal discussion following the main addresses will be led by Mrs. Joseph N. Saunders, past president of the District Congress, and Robert L. Haycock, assistant superintendent of schools.

Prof. Willard H. Yeager, head of the department of public speaking at the university, will discuss parliamentry procedure during the afternoon session, starting at 1:30 p. m. Mrs. Pettengill will speak on program-making.

Southern Governors In Freight Cut Effort

Montgomery, Ala., Nov. 8 (AP). Gov. Bibb Graves, chairman of a Southeastern Governors' freight rate conference, said today Southern chief executives would meet in Atlanta the night of November 26, to "solidify plans" for pressing a lower tariff petition pending before the Interstate Commerce Commission.

Southeastern Governors have been asked by President Roosevelt to lunch November 26 at Warm Springs, Ga.

Ocean Liner Receives Television Broadcasts

New York, Nov. 8 (AP).—Successful reception of television broadcasts by a liner at sea was reported today by Capt. A. T. Brown, of the Cunard White Star liner Britannic. Capt. Brown said the experiments, believed the first of their kind ever attempted, were performed October 29, 30 and 31 after the ship sailed from London.

If you are poisoned by
URIC ACID
Read Our Offer—Do This
Is Uric Acid in your blood causing "Arthritis;" stiff joints; sore muscles; rheumatic pains; neuritis; neuralgia?
Bladder weakness? Kidney irritation? Up many times a night? "Worn Out"? "Acid" Stomach? "Catch cold" easily? Skin itchy? No "pep"? Nervous?
WANT A 75c BOTTLE?
(Regular Prescription Quantity)
For more than 45 years The Williams Treatment has been helping others to comfortable days and nights.
We will give uric acid sufferers who send this advertisement, home address and ten cents (stamps or coin) one full size 75-cent bottle (32 doses) of The Williams Treatment and booklet with DIET and other helpful suggestions. No obligation. No C. O. D. Only one bottle given same person, family or address. Sold since 1892. This advt. and 10c. must be sent Dr. D. A. WILLIAMS COMPANY Offer MO 133 East Hampton, Conn.

HOLC Health Co-Op Classed As Insurance

District Official Believes Clinic Must Meet Capital Regulations.

The Group Health Association, Inc., HOLC employes' clinic, is operating as an insurance corporation, and as such, must comply with the provided regulations, was the opinion expressed by a District Building official yesterday.

Stating that the operation of the newly created clinic might possibly have been conceived as "a corporation practicing medicine," the official was of the firm conviction that the association would be required to put up capital and reserves as is required of all insurance corporations.

Lawyer Defends Plan.

Citing a similar situation in Omaha, Nebr., where the supreme court of that State ruled, "while a corporation is a person in a certain sense, it is not such a person that can practice medicine. . . ." The official said the HOLC plan would probably not receive a license from the Board of Licensure.

Local physicians have been attacking the Group Health Association recently.

District Attorney Garnett and Corporation Counsel Seal are to confer on the situation. Horace Russell, general counsel for the HOLC, has notified Seal that he would submit a brief before the scheduled conference presenting the "HOLC plan as it actually operates."

Chiropractors Object.

Dr. E. M. Gustafson, Washington director of the National Chiropractic Association, yesterday petitioned John H. Fahey, FHLB head, for a hearing. "Elimination of Chiropractic and other legalized systems of drugless therapy from this plan is equivalent to the establishment of a dictatorship in healing."

The directors of the HOLC have granted the clinic $20,000 this year, and will duplicate a similar sum in 1938, to enable the group to meet the initial expenses. It is believed that the clinic will be self-providing after 1938.

Children's Author Seized as Fugitive On Larceny Count

Valerie McMahon, 43, prominent writer of children's books who was arrested here in September on a charge of larceny after trust, was arrested again yesterday as a fugitive from New York City.

Miss McMahon was released under $500 bond at the time of her first arrest and was granted a continuance when her case was called in Police Court. She was given several weeks in which to recuperate from the effects of an automobile accident.

Still at her home at 1107 Sixteenth street northwest yesterday, Miss McMahon was taken into custody by Detective Sergts. Richard Cox and Guy Rone. A telegram from John J. Seery, chief inspector of New York police, was received yesterday, saying a warrant charging the woman with grand larceny was being forwarded.

The original charge was preferred by Miss Jennie M. Irvin, of the Park Lane Apartments, who complained she had loaned Miss McMahon $125 to buy stationery for the advancement of a children's "Utopia" project. The money, Miss Irvin accused in the warrant, never was accounted for.

Runaway White Girl Arrested in 'Heaven'

Kingston, N. Y., Nov. 8 (AP).—Jean Becker, 19-year-old white girl, was turned over to Sheriff Abram Molyneaux, of Ulster County today by two "angels" from a "heaven" of Father Divine, colored cult leader.

She was held by the sheriff on a warrant charging juvenile delinquency sworn out by her parents, Mr. and Mrs. James Becker, who said she disappeared from her home in California three years ago.

Strack Will Address Spiritualist Gathering

The Rev. Harry P. Strack, secretary of the National Spiritualist Associatoin, will be the principal speaker at a mass meeting of the three Washington churches of the Association at 8 o'clock tomorrow night in the Hotel Continental.

The Rev. Mr. Strack will give a history of the national organization and discuss "Spiritualism Per Se." Talks will also be given by the Rev. Alfred H. Terry, pastor of the First Spiritualist Church, and the Rev. H. Gordon Burroughs, minister of the Church of Two Worlds.

A. D. Condon to Practice Before Supreme Court

Arthur D. Condon, Washington attorney, who was appointed in 1934 to the Bureau of Internal Revenue, yesterday was admitted to practice before the United States Supreme Court. His admission was moved by Alfons B. Landa, of the Washington law firm of Davies, Richberg, Beebe, Busick & Richardson, of which Joseph R. Davies, Ambassador to Russia, is senior partner.

Condon, who lives at 4408 Western avenue northwest, is a graduate of the United States Naval Academy and of National University Law School. Condon resigned from the Navy in 1925 and has since lived here.

SPECIAL PURCHASE!
MATCHMAKING "PEPPER AND SALT" TWEED
IT costs you very little to assemble this smart costume for sport and business wear! Of the same smart "pepper and salt" tweed—a trig three-button jacket and a skirt with plain gored or pleated effect. Brown, green, navy, oxford. Jacket, sizes 12 to 18; skirt, sizes 24 to 30.
JACKET $7.95
SKIRT $3.95
Charge Accounts Invited
RALEIGH HABERDASHER
1310 F STREET

Washington's Finest Men's Wear Store
RALEIGH HABERDASHER
1310 F STREET

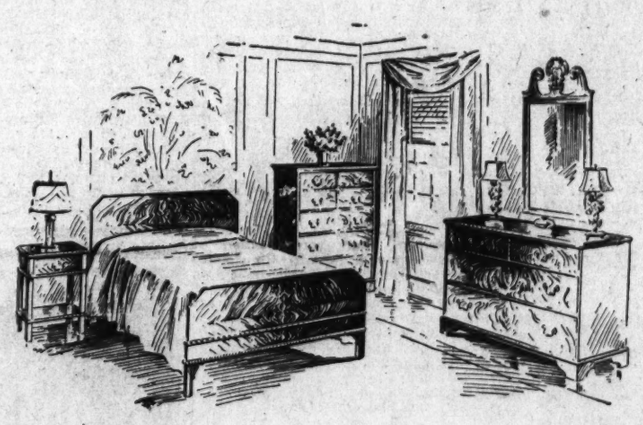

HANDSOMELY DESIGNED LIFETIME BED ROOM SUITES AT
43d Anniversary Savings
Good taste and remarkably low prices distinguish the many artistic Lifetime Bed Room Suites which are included in our 43d Anniversary Event. Only a suggestive few are quoted below. May we show you all today?
Modern Twin Bed Suite . . . Avodoire and white making a delightful white and golden combination of finish . . . exquisite Grand Rapids cabinetry . . . rose covered vanity bench and chair . . . large vanity mirror . . . 8 pieces . . . was $395, now $325
Colonial Bed Room Suite . . . solid Honduras mahogany spiral turned posts, skillfully carved . . . hand-matched crotch mahogany veneers on case fronts and bed panels . . . 6 Grand Rapids made pieces . . . was $550, now $450
Louis XV Suite . . . twin beds . . . an excellent Grand Rapids made suite with hand painted floral decorations on a durable parchment finish . . . delightful carvings finished in gold . . . cane seat chair and bench . . . 8 pieces $435
Chippendale Style Suite . . . exquisitely carved and done in that durable, mellow English oxford finish on Honduras mhaogany. Solid mahogany jewelry trays . . . plate glass cosmetic tray in one vanity drawer . . . 6 Grand Rapids made pieces $450
Grand Rapids Made Suite . . . choice of walnut or mahogany face veneers on sturdy laminated construction . . . solid walnut or solid mahogany structural parts . . . solid mahogany sliding jewelry trays . . . 6 pieces . . . was $415, now $335
Attractive Double Bed Suite . . . six well made pieces with charming drop-leaf dressing table and oval hanging mirror over the dresser base . . . mahogany and gumwood construction . . . reduced to $235
Hundreds of Occasional Pieces Reduced
MAYER & CO.
Seventh Street Between D and E

The Perfect Coat for Washington Weather
Lamgora
TOPCOATS
Twelfth Exclusive Season at Raleigh
$40
Langora is a scientifically balanced blend of the finest Angora Fleece and Wool. It's light . . . yet warm. It's shower-proof, wind-proof and wrinkle-proof, the ideal Topcoat. Blue, camel, brown, oxford, grey, green . . . In plain shades, plaids and checks.

Caton Will Get Gold Medal for Halting Holdup

Fireman Waldenmaier to Receive Like Award for Saving Comrade.

Detective Sergt. John A. Caton, of the Tenth Precinct, and Private William P. Waldenmaier, of No. 9 Truck Company, Fire Department, were chosen yesterday for the highest awards for 1937 by the Committee of Award for Meritorious Service, Police and Fire Departments.

Each will receive a gold medal from their respective departments at the annual Board of Trade dinner, November 19.

The committee also announced the following awards:

A silver medal to Private Augustus Bodwell, Eighth Precinct, and a bronze medal to Private John A. Burgess, First Precinct.

Fire Department silver medal to Lieut. Harvey J. Clark, No. 7 Engine Company, and a bronze medal to Private Jesse M. Jamison, No. 17 Engine Company.

Detective Sergt. Caton, on April 6, 1937, while driving on Upshur street, observed a man in an ice cream store rifling the money drawer. He rushed in, but the man fled into a rear room, followed by Caton. There the officer was confronted by two other men, one armed with a revolver, who were holding the manager with her face to the wall.

In an exchange of gun fire Caton fell wounded. Two of the three bandits were wounded by the policeman's bullets.

Private Bodwell on the night of January 27, displaying "extreme personal risk," shot and killed a crazed man who had slashed the policeman several times.

Private John Burgess, on April 28, while on sick leave, rescued two boys from the flood waters of the Potomac River. The boys were marooned in a tree. Burgess was awarded a bronze medal.

Private Waldenmaier, winner of the Fire Department gold medal, on December 21, 1936, rescued another fireman who had fallen through a skylight into a burning building. Waldenmaier descended on a ladder and pulled the injured fireman to safety.

Lieut. Clark, recipient of the silver medal, on December, 1936, rescued a mother and her two children from a blazing home, involving "unusual personal risk."

Private Jamieson, on June 21, 1937, while en route back to his company from theater detail, assisted police in the capture of a fugitive, though he received severe injuries, requiring hospital treatment. He was awarded the bronze medal.

Members of the awards committee are John A. Johnston, chairman; Robert V. Fleming, Henry C. Stein, L. I. H. Edwards, assistant superintendent of police, and Charles E. Schrom, chief engineer, Fire Department.

Soldier Succumbs To Crash Injuries

John W. Wynne, 47, a private attached to Fort Belvoir, Va., died in Walter Reed Hospital yesterday of injuries suffered when struck by an automobile in Accotink, Va., November 1.

Wynne was crossing the boulevard near the Army base when he was knocked down. He died of a fractured skull. Coroner A. Magruder MacDonald ordered the body released to military authorities.

James Lewis, colored, 5, of 211 C street southwest, was treated at Providence Hospital yesterday for cuts and bruises received when he was struck in front of his home. Police said the machine was driven by Clarence A. Brook, 50, of 3533 Fourteenth street northwest.

Virginia Society Arranges Affair For Legislators

By the Associated Press.

Gov. George C. Peery and Gov.-elect James H. Price of Virginia have been invited to join the Virginia delegation in Congress to attend the first event of the winter season sponsored by the Society of Virginia of the District of Columbia here December 6.

The function will be an entertainment and ball in honor of the Congressional delegation.

Warrants Hold Up 5,000 Auto Tags

If you do not receive your application for 1938 automobile license tags by next Monday it's because you have a traffic warrant against you or have moved without notifying police.

Such was the statement of William A. Van Duzer, traffic director, yesterday when he said that more than 100,000 applications already have been mailed. The remainder will be sent out this week.

More than 5,000 warrants are still holding up tags at the Ford Building, Van Duzer stated. Each warrant requires $5 collateral.

Workers Strike to Bar Clause Against Disease

Newark, N. J., Nov. 8 (AP).—Eighteen C. I. O. members were on strike today against signing a contract with a toy hat manufacturer under which they would be subject to discharge if found suffering from a venereal disease or diabetes.

Picketing was planned for tomorrow in front of the Mode Novelty Co. plant, where Sam Wiesman, company manager, said 12 employes who refused to join the strikers would continue operations.

Money Can't Buy Better Teeth

Plates, $10, $15 and $20
Plates Repaired While You Wait
Work Done in My Own Laboratories
No Long Waiting. No High Prices
CROWNS AND BRIDGE WORK
$5 $5
Extractions, $1—By Gas, $2
Dr. SMATHERS
DENTAL SPECIALIST

Girl Bride Shot After Quarrel

Associated Press WIREPHOTO.

MRS. RUTH GLICK,
15-year-old girl bride, smiles at Los Angeles Hospital after being told by doctors that she would recover from a bullet wound in the abdomen. Mrs. Glick told authorities she shot herself after quarreling with her husband.

Dog Mart Patron Will Ignore Offers to Buy Back 'Queenie'

Arlington Man Doubts Alonzo Whitlock's Tears; 'Just a Publicity Stunt for Fredericksburg,' He Says as 20 Offer to Restore Hound.

Karl M. Knight, 3314 Pershing drive, Arlington, said yesterday he was tired of hearing from sentimentalists who want to buy his 'coon dog "Queenie" and return her to her supposedly grief-stricken former owner, Alonzo Whitlock, of Unionville, Va.

Yast month Alonzo led "Queenie" to the dog mart at Fredericksburg and watched with cascading tears while she was auctioned to Mr. Knight for $6. Alonzo said he would never have done it if he "hadn't needed money mighty bad."

The parting of Alonzo and "Queenie" got a big press. Yesterday, according to the Associated Press, C. M. Dahloger, all the way out in Tacoma, Wash., offered to buy back "Queenie" for Alonzo. Mr. Knight said he had received between 15 and 20 similar proposals but intended to ignore them. Said Mr. Knight:

"If people feel so sorry for this fellow, why don't they just send him some money? I don't think he was as much attached to the dog as they make out. It's a real young dog anyhow.

"If you ask me," went on Mr. Knight, "the whole thing is just a publicity stunt for Fredericksburg and this annual dog auction of theirs."

Rail Victim Heirs Seek $75,000 for Improper Burial

Damages of $75,000 were demanded of the Southern Railway Co. and the Washington Terminal Co. in District Court yesterday in three suits filed by the children of Cornelius J. Gooch, who was run over by a train near Brandy, Va., June 27.

Complainants are William A. Gooch and Mrs. Lelia Kirchner, both of Alexandria, Va., and Ethel Tyree, of Brandy, Va.

According to the suit, the body of Gooch was cut in several pieces, the torso remaining on the engine until the train reached Washington. Instead of sending the torso back to Virginia for interment with the rest of the body, the companies caused it to be buried on the terminal premises, the suit charges. It was this alleged failure to send the torso back that resulted in the suits. Each child seeks $25,000.

Berle Will Resign Soon As N. Y. Chamberlain

New York, Nov. 8 (AP).—A. A. Berle, jr., New York City chamberlain and former "brain truster" of the Roosevelt Administration, said today he would continue his law practice and professorship at Columbia University, adding that he might "have some part in public affairs." The office of city chamberlain is to be abolished January 1, 1938, and its functions taken over by the treasury.

Briton to Speak on China.

Frederick L. Kerran, of the British Labor Party, who recently flew to the United States after completing an investigating tour in China, will speak at 8:15 p. m. tomorrow at the Friends Meeting House, 2111 Florida avenue northwest, under auspices of the Women's International League for Peace and Freedom. His topic will be "What I Saw in China and Japan."

Is it **WALL STREET** *that brings you to* **NEW YORK?**

YOU will find The Vanderbilt the nearest hotel of distinction to the *downtown* financial district. 10 minutes from the subway station, *at our door*.

The *uptown* Grand Central zone is just a pleasant walk on Park Avenue through charming Murray Hill ... or only 5 minutes by subway or bus. All other business districts, shops and places of amusement are equally convenient.

Illustrated folder upon request

SINGLE FROM $4
DOUBLE FROM $6
SUITES FROM $10

The VANDERBILT HOTEL
PARK AVENUE AT 34th ST., NEW YORK

Budget, Relief Pushed Ahead By Roosevelt

Rising Need for Aid Versus Business Slump Poses New Problem.

Continued from Page 1.

iness situation—a report he described as "hopeful."

J. David Stern, newspaper publisher, also a White House visitor, told newsmen he had told the President that the Administration had applied brakes to credit "too hard and too quickly."

The Federal Reserve Board reported that bank loans for commercial, industrial and agricultural purposes declined in the week ended November 3 for the third consecutive week.

Secretary Morgenthau and Acting Budget Director Daniel W. Bell checked over the money and budgetary situation with the President, refraining from comment as they left.

"No One Shall Starve."

The White House announced that, despite demands for curtailment of WPA expenditures, "no one shall starve" this winter.

The House Ways and Means tax revision sub-committee devoted a full day to considering possible changes in the capital gains and losses tax, the levy which business leaders contend is handicapping recovery.

The American Federation of Labor reported that employment among its members declined slightly last month—the first October decrease since 1931.

Postmaster General James A. Farley, in a radio address last night, called business critics of the Administration "trembling capitalists" who should "be at pains to instill confidence instead of disseminating fear."

Tax Revision Forecast.

The conferences which the President began yesterday will continue throughout the winter, he let it be known at the White House.

Figures high in Administration circles have recently expressed the view that the President favors a series of actions that will be regarded favorably by business, such as reduction of the capital gains and undivided surplus profits taxes, an increase in railroad freight rates, and so forth.

Some have coupled such predictions with the hope that WPA expenditures would be slashed, thus bringing nearer the prospect of a balanced budget and increasing business assurance.

But some Government economists contend that the business downswing has drastically cut public purchasing power and that, therefore, the President should continue pump-priming outlays.

President Demanded Figures.

The President's purpose in the series of chats with what are sometimes called his "intellectual legmen" is to get first-hand information on actual facts of the general situation, budgetary, financial, business, relief and employment.

One of the group conferring yesterday said later:

"He kept us all on our toes, shooting facts and figures at us and demanding more facts and figures back. In fact, he gave me a hell of a going-over!"

Administrator Hopkins said later, stressing that no decisions were reached: "We simply discussed the economic situation as we saw it, and its implications in terms of unemployment and relief."

"No One Shall Starve."

Hopkins, noting present uncertainty as to the future of business, refrained from predicting extent of the winter relief budget.

Chairman Marriner S. Eccles, of the Board of Governors of the Federal Reserve System, was one of the agency heads who visited James Roosevelt at the White House, as the President's son continued his conferences with bureau chieftains.

Eccles, asked his view of business prospects, said smilingly:

"Boys, I'm just deaf, dumb and blind these days."

In direct relation to the Administration's far-flung studies of the present situation, Chairman William O. Douglas, of the Securities and Exchange Commission, announced he is making a survey of stock market trading problems which will be made public as soon as it is completed.

Douglas said:

"We are taking an inventory of what has been done and should be done. The study embraces inside trading, member trading, certain aspects of margin trading, some aspects of short sales and odd-lot trading."

The Federation stated that 9.4 per cent of its members were unemployed in October, compared with 9.3 per cent in the summer months. The report said:

"While this seems a small change, actually the figures are a very important barometer. October is normally the peak month of the fall busy season and employment has always increased from August to October, except during the severe business declines of the depression."

The President's fact-finding survey of conditions is not concerned with the immediate situation, it was learned, but includes all data relevant to the long-range situation. He is believed ready to make use of this data in his message to the special session of Congress next week.

Statistical tables on operation of the capital gains tax were laid before the House committee by Undersecretary of the Treasury Roswell Magill. Chairman Fred Vinson said they showed that "far from drying up as a source of revenue, capital gains in 1936 were about three times the 1934 figure."

Treasury tables showed that aggregate net capital gains in 1936 were $798,760,000, compared with $287,190,000 for 1934.

Big Business Pays Less.

Figures indicated the largest gains were realized in income brackets ranging between $5,000 and $25,000. Highest gains for any group were $74,382,000 for the net income class earning between $15,000 and $20,000.

"They show that the fellow in the brackets below $25,000 under the existing law is paying a higher rate. The fellows in the higher brackets, that are doing the most complaining about the tax, are not paying as much," Vinson said.

He added that the sub-committee called for more data from the Treasury, but he declined to speculate on what changes will be made in the law. He said no conclusions have been reached.

Jealous Bride of 15 May Survive Wound

Los Angeles, Nov. 8 (AP).—Mrs. Ruth Glick, 15-year-old bride, had a fair chance today to survive an abdominal bullet wound which she told sheriff's officers was self-inflicted after a quarrel with her husband, Maurice, 22.

Sergt. D. I. Ellis siad the girl and her husband told identical stories. "We got to quarreling," Ellis quoted Glick. "Ruth is jealous of me and accused me of looking at other girls." Hospital attendants said Mrs. Glick's condition was improving.

Philippines Bill Seeks To Buy Japanese Lands

Manila, P. I., Nov. 8 (AP).—Large land holdings of Japanese hemp farmers would be acquired by the commonwealth government under a bill introduced today by National Assemblyman Agustin Kintanar. He proposed to appropriate 40,000,000 pesos ($20,000,000) from coconut oil excise tax funds for purchase of lands to be resold in small lots to Filipinos. Observers said there was little chance the bill would be approved.

Clay Thunderbird Shows Incas Lived In Pennsylvania

Pittsburgh, Nov. 8 (AP).—G. S. Fisher, chief of the Pennsylvania Historical Survey, declared today he had uncovered evidence that ancient Inca Indians once roamed Pennsylvania, and said the discovery would undoubtedly cause revision of history textbooks.

Fisher described the discovery as a symbolical effigy of a "thunderbird" or spread eagle, carved in clay, and bits of pottery known to be solely the handiwork of the Incas.

Only the Incas, he said, worshiped the "thunderbird."

The sacred symbol, measuring 14 feet from wingtip to wingtip and 6 feet in length, was discovered under a bed of mound earth 2 feet deep on a farm in Washington County.

Dentists Invade D. C. Schools in Health Drive

Children Having All Defects Remedied Eligible for 'Good Teeth Club.'

"Is nothing sacred?" mused hundreds of school children yesterday as dental hygienists from the District Health Department invaded their classrooms and thrust sharp instruments into their mouths. Their privacy was violated for a good cause, however. The expected result of the examination is that the teeth of about 5,000 local children will be in good repair.

The project is sponsored by the District of Columbia Congress of Parents and Teachers, the public schools, the Health Department and the District of Columbia Dental Association. By the end of the week examinations will have been conducted in Brookland, Bunker Hill, Noyes, Burroughs, Gage, Henry, Eckington, Langdon, Park View, Thomson, Woodridge and Polk schools.

Five white and two colored dental hygienists have been assigned to the task. Their job is to look at the children's teeth and make out a report of defects which should be corrected. The pupils take this record home to their parents with instructions to visit a dentist. When all their cavities have been filled, the dentist signs a statement which entitles them to membership in the "Good Teeth Club."

Received Yellow Button.

Any discomfort the children experience at the hands of the examiners is compensated for by a bright yellow button which distinguishes them as candidates for the club. They also are given a lunch of milk and crackers (furnished by the Maryland and Virginia Milk Producers). Motion pictures demonstrating care of the teeth, released by the District Dental Association, are shown and the hygienists give short talks on the same subject.

The school in which the highest proportion of children become members of the club will be given "a free trip to the movies, or something," according to Mrs. Lucian Jordan, chairman of the project. Last spring, after examinations were given in the sixth district, 1,750 pupils visited their dentists.

The fifth division is the goal of the hygienists this week. When examinations have been conducted in the 13 schools which comprise it, the pupils in the seventh district will be visited, Mrs. Jordan explained.

P.-T. A. Representatives.

The Congress of Parents and Teachers is represented on the committee by Mrs. Jordan, Mrs. P. C. Ellett, health director; Mrs. Mabel Hubbell, sixth division representative, and Mrs. C. R. Kendall, seventh division representative. Health department officials who are co-operating include Dr. Joseph Murphy, chief of the school medical service, and Dr. Harry A. Ostrow, chief of the dental service.

New Baltimore Strike Slows Harbor Activities

Baltimore, Nov. 8 (AP).—A second strike of tugboat workmen within a month slowed harbor traffic today and only two small companies were reported operating.

Tugboat company officials met to consider the demands of the men for an eight-hour day for one-crew boats, a ten-hour day for two-crew boats, and time and a half for overtime.

Shipping was not seriously hampered today as there were no sailings and only six arrivals of ocean-going ships.

EDUCATIONAL

STENOTYPY
THE MACHINE-WAY IN SHORTHAND
150 to 250 Words Per Minute
Business English included. Call, write or phone for details about training. Dictation at speeds by certified instructor.
THE STENOTYPE COMPANY
Albee Bldg. Phone NAtional 8320

PERMANENT GREEN PAINT
In the Williamsburg Shade
E. J. MURPHY CO., Inc.

WOODWARD & LOTHROP
10th 11th F and G Streets Phone DIstrict 5300

These Foods
offer ideas for new menus

Geography means little to us because we defeat seas and mountains to bring you foods that please the palate every day as well as party days. There are:

Czechoslovakian Prague Hams—
1 pound tin, 95c 2 pound tin, $1.85
Hygrade West Virginia Cooked Hams
Whole or string end, pound 50c
Butt end, pound 52c
Center slices, cut thickly, pound 70c
Frog a la Queen. 10½-ounce tin 65c
Snails (with shells). 12 in tin 55c
Hostess Canape Pastes. Box of 10 glasses, assorted flavors $1.10

New Ways to Serve Food

If your menus need fresh inspiration, come to our Menu Consultant. She will show you new foods, new ways to serve food, help you plan parties or special menus.

Fresh Fruit Baskets, $2.50 up

For some friend who is ill, or as a bon voyage gift, remember to order one of our delicious baskets of selected fruits, each one packed to order.

THE FOOD SHOP, FIFTH FLOOR

WOODWARD & LOTHROP
10th 11th F and G Streets Phone DIstrict 5300

for the MODERN WOMAN

Dinner Dress

... in sheer black, brilliantly climaxed by sequins. A slim column, broken by fullness through the bust and waist. Rayon crepe, in women's sizes.

$39.75

FORMAL ROOM, THIRD FLOOR

WOODWARD & LOTHROP
10th 11th F and G Streets Phone DIstrict 5300

$12.50
$8.50

Exceptional Offering of
Chinese Lamps
$8.50 $12.50

... shed new light in your home, particularly if it is 18th Century in its decoration. Imported vases and ginger jars are mounted on metal and topped with shades especially designed to harmonize in shape and color with the base. Deep oxblood, blue, green, black, are some of the colors, hawthorne and the festive thousand flower designs among the patterns. Carved finials add to their distinction. Except for pairs, they are one of a kind, so we suggest that you make your selection promptly.

Not shown, a group at $18.50

LAMPS, SEVENTH FLOOR

WOODWARD & LOTHROP
10th 11th F and G Streets Phone DIstrict 5300

HEADLINES

... for the business executive. Schiaparelli made an hourglass of black felt, smocked the lower half in red or black, added a bow, and set it at a confident angle.

$22.50

MILLINERY SALON, THIRD FLOOR

President Asks Action to Slash Highway Toll

C. I. T. Seminar of Safety Opens in New York; The Post Is Cited.

Continued from Page 1.

to lessen the appalling number of accidents and wholesale destruction of human life.

"We must redouble our efforts to achieve traffic safety," the President's message continued. "The newspapers of the country have given generously of their space in the campaign to arouse individual responsibility which alone will solve the problem. It is fortunate, therefore that this seminar has for its objective the bringing together of newspapermen from all parts of the country."

Arthur Robb, editor of Editor and Publisher, in a talk denouncing the "special privilege" class of motorists and striking at corrupt traffic administration, credited the country's newspapers with bringing "the so-called traffic fix to where it is no longer accepted as a part of the judicial process."

In this connection, The Washington Post was cited as an example of what a paper can do to eliminate "fixing" and "favoritism" by relentless publicity and expose. The Seminar's attention was called to The Post's efforts last year to reduce traffic charge "quashing" among so-called influential officials.

"And the newspapers will continue efforts to make motorists worthy of the fine machines and beautiful roads that are now available," Robb declared. "We shall eventually reach a point where we can advocate with vigor that worn-out automobiles be barred from the road. We shall also reach the point where we will demand in the public interest that licenses be denied to many who now get them after a casual examination that does not reveal physical and mental qualities incompatible with safe motoring."

A suggestion concerning Washington came from Sidney J. Williams, director of the public safety division of the National Safety Council, during his discussion of community organization as a weapon against the traffic problem.

Williams was asked for his views on methods of arousing District residents to a co-ordinated fight for safety on congested streets. He suggested the Commissioners organize a traffic safety council patterned after the current plan in Milwaukee, Wis.—the Nation's "safest city"—and seek from Congress an appropriation of $10,000 separate from other budgets with which to launch the program.

Williams described Washington's traffic problem as "essentially different from any other urban center in the country."

Dr. Miller McClintock, director of the Harvard University Bureau for Street Traffic Research, described motor transportation as the "greatest problem in history." He said it would be difficult to think of any other social or economic problem that would "justify or could generate a common conference of representatives of the country's leading newspapers and a group of outstanding specialists."

Wed 60 Years, Capital Couple Takes Long Happiness Calmly

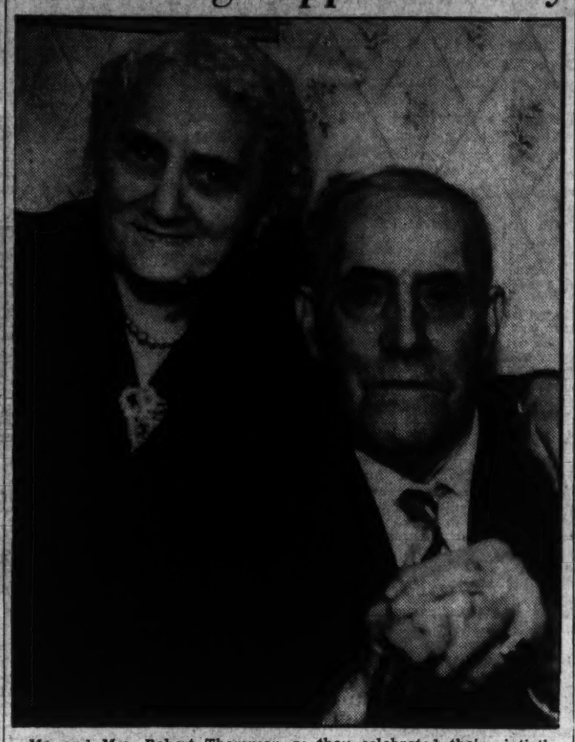

Mr. and Mrs. Robert Thompson as they celebrated their sixtieth wedding anniversary yesterday at their home, 16 T street northwest. The couple looks forward to a seventy-fifth anniversary.

Mr. and Mrs. Robert Fenton Thompson Celebrate Anniversary, Recall Bitter Times of Civil War; 75 Years Is Their Goal.

Mr. and Mrs. Robert Fenton Thompson yesterday celebrated their sixtieth wedding anniversary at their home, 16 T street northeast.

Thompson, who is more than 85, and the young girl he married in Ellicott City back in 1877 regard their long domestic happiness as not at all unusual.

"The years make little difference when life stretches ahead," said Thompson, who has been a farmer all his life.

"And I," replied his wife, "do not feel a day over 20."

Mr. and Mrs. Thompson, Marylanders, were married near Ellicott City. Both he and Mrs. Thompson, who is 78, recall the bitter days in Maryland during the War Between the States.

"I saw the soldiers in blue when I was a small boy," recalled Thompson last night.

"I guess I wished I was old enough to join them."

The Thompsons, who have five children and two great-grandchildren, are not particularly nostalgic about their anniversary.

Most of his life Thompson has worked on his farm, and he preserves his hardy constitution.

"Everything in moderation makes for a long life," he beamed yesterday.

And at the home of their son, John Thompson, the aged couple clasped hands last night, and looked toward tomorrow.

Their goal, Mr. and Mrs. Thompson said, is 75 years.

26 Plead Guilty As Fur Racketeers

New York, Nov. 8 (AP).—Twenty-four men and 26 corporations of more than 90 defendants pleaded guilty in Federal Court today to charges of monopolizing the $75,000,000 fancy fur dressing industry by violence in violation of the Sherman anti-trust act.

Simultaneously, United States Attorney General Homer Cummings in Washington announced a $5,000 reward for information leading to the arrest of two fugitive defendants—Louis (Lepke) Buchalter and Jacob (Gurrah) Shapiro.

Last of Family At Mt. Vernon Dies in a Hotel

Mrs. Howard Said Estate Went Because Visitors Ate Too Much.

Continued from Page 1.

hospitality—and then went off without so much as a 'thank you.' The estate was never self-supporting . . . and with our family large as it was, the expenses just couldn't be met."

Gave Cash to South.

Mrs. Howard was born in 1856, one of seven children and youngest daughter among five. She was orphaned when her father was killed on a reconnaisance in the West Virginia hills; her mother had died the year before.

Though Mount Vernon was sold by her father for $200,000, he actually realized nothing from it, Mrs. Howard once said. She explained he turned his fortune as well as his life over to the Confederacy at the outbreak of the Civil War.

Mrs. Howard was the widow of Julian Smith Howard, of Warsaw, Va., and is survived by a daughter, Mrs. Howard Caldwell, of Seattle, Wash., four grandchildren and two great-grandchildren.

Visited Estate Annually.

The Mount Vernon estate descended to Mrs. Howard's father through his mother, Mrs. Jane C. Washington, who deeded the historic spot to her son during her lifetime in accordance with the will of her husband, John A. Washington.

Mount Vernon had come to John A. Washington from his uncle, Judge Bushrod Washington, nephew of George Washington. The mansion carried with it 1,225 acres of land.

Every year Mrs. Howard accompanied the Children of the American Revolution on a pilgrimage to her birthplace.

Harrison Services At Petersburg, Va.

Services will be held in Petersburg, Va., this afternoon for Martin L. Harrison, who died Sunday night at his home, 2949 Upton street northwest. Burial will be in Blandford Cemetery, Petersburg.

A native of Petersburg, Mr. Harrison came to Washington in 1905 and had lived here since then. He retired from a position in the Department of Agriculture in 1932, after 23 years of service. He was 79 years old.

Surviving are his widow, Evelyn B. Harrison, and three sons—Bernard A. Harrison, employed in the District auditor's office; Dr. Forrest M. Harrison, of the United States Navy, and Floyd R. Harrison, comptroller of The Washington Post.

Fire Sweeps Warehouse.

Lynchburg, Va., Nov. 8 (AP).—Fire, starting in dry grass, destroyed a storage house at the United Cigarette Co.'s plant here yesterday. Firemen put down 850 feet of hose to prevent flames from spreading to the main plant.

Postlude

By Ray C. B. Brown.

Esther E. Jones, organist of Mount Vernon Seminary Chapel, plays a recital Monday night for the D. C. Chapter American Guild of Organists. Program: Toccata, Adagio and Fugue in C major; Chorale-Prelude, "Ich ruf' zu Dir;" Vivace from Trio-Sonata No. 6 (Bach), "Clair de Lune" and "Naiades" (Vierne), "Le Banquet Celeste" (Messiaen), Chorale-Variations on "Veni Creator" (Durufle).

A musician's program was played by Esther E. Jones last evening in the chapel of Mount Vernon Seminary for the resident members of the American Guild of Organists and invited guests. Each composition was chosen not for its superficial qualities but for its intrinsic interest in matters of registration, technique, expression and style, while the program as a whole exemplified the classicism of Bach, the romanticism of Vierne, and the modernism of two contemporary young Parisian organists.

Three aspects of Bach were represented. The organ virtuoso spoke in the brilliant toccata, the meditative adagio, and the C major fugue that does such remarkable things with the unpromising subject; the profoundly religious side of his nature animated the prelude to "Ich ruf' zu Dir," the church cantata for the fourth Sunday after Trinity; and his dextrous invention was displayed in the lively movement for the sixth trio-sonata. To illustrate the adaptability of Bach's writing to varied timbres and color combinations, the movement was repeated in a string version by Jeno Sevely, Alvin Holston and William Brennand of the National Cymphony Orchestra.

Louis Vierne figures frequently in organ recitals, but it is not often that one hears his lovely "Clair de Lune," which is every whit as enchanting as the more famous piano piece by Debussy and superior to it in nuances of nocturnal tints. Neither does one encounter every month his imaginative and ingenious "Naiades," a miniature tone-poem.

Olivier Massiaen and Maurice Durufle are virtually unknown in this country. Both hold responsible church positions in Paris and pertain to the "Young France" group of composers. Durufle's variations on the "Veni Creator" are extraordinary in their refinement of modern harmony and in their use of registration. In "Le Banquet Celeste" of Messiaen is revealed the mysticism of a composer who is a spiritual descendant of Franck; it is music remarkable for ethereal delicacy and for a mood of rapt contemplation.

First Lions Head Dies.

Dallas, Tex., Nov. 8 (AP).—L. H. Lewis, 57, first international president of the Lions Club, died here today.

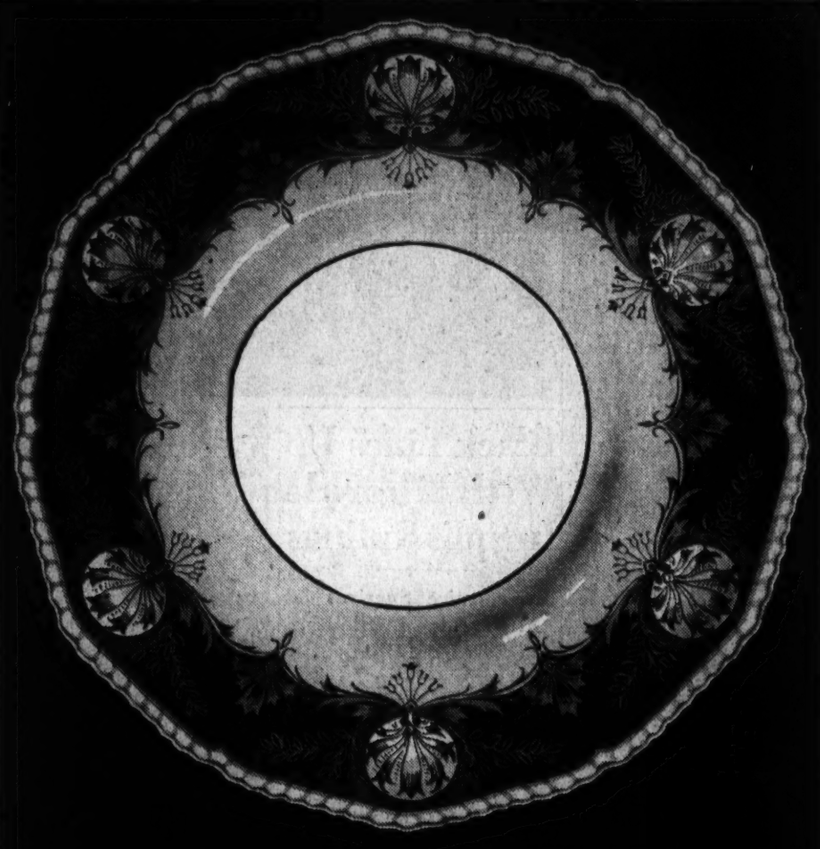

Take the time to come into our China Section—we are having a special showing of the largest and finest collection of service plates that we have ever offered . . . especially intriguing when you remember that the Christmas gift problem is close at hand. You who appreciate the epitome of craftsmanship will thrill to the display of Minton, Lenox and Royal Worcester. Service plates by the dozen, $45 to $210.

And those of you who must find some beautiful gift in a lower price range will be pleased at the low price of numerous patterns in domestic and imported china and earthenware that are outstandingly beautiful. Service plates, dozen, $12 to $60.

China, Fifth Floor

WOODWARD & LOTHROP
10TH 11TH F AND G STREETS PHONE DISTRICT 5300

WOODWARD & LOTHROP

Luxury in your Coat

is this season's key to style

You may buy fewer clothes, but each costume will be more striking if you top it with one of our luxurious fur-trimmed coats. Each one was selected for distinctive styling, handsome fabric, exquisite fur—the three points you demand in fine merchandise. Come in today—Winter is almost here.

Left above—

Costume coat is fitted expertly in antique golden woolen made by Forstmann especially for Carmel, and collared in natural silver cross fox. $200

Right above—

Opulence in the casual manner is achieved by Carmel's putting the finest Canadian lynx on Forstmann's black wool Persiana. $250

COATS, THIRD FLOOR

WOODWARD & LOTHROP
10TH 11TH F AND G STREETS PHONE DISTRICT 5300

$35 for your old radio on this new

1938 RCA Victor Radio

10-tube Model 810K

Regularly $119.95
Less Trade-In Allowance 35.00

YOU PAY $84.95

- Go all the way, with RCA VICTOR, the radio thrill of the coming year.
- Buy your new radio—here—now.
- Deferred payments may be arranged for a slight additional carrying charge.
- Special trade-in allowances, $27 to $40, on the model illustrated and the three listed below.

	List Price	Trade-In	You Pay
87K	$89.95	$27	$62.95
88K	$99.95	$27	$72.95
810KL	$129.95	$40	$89.95

RADIO GALLERIES, FOURTH FLOOR

Fascist Accord Breaks Faith, Reds Tell Italy

Relations Breach Viewed as Near; Il Duce Flies Back to Rome.

Continued from Page 1.

ture as being unfriendly toward the Soviets. Count Ciano took note of this communication."

It was generally believed that if Italy fails to give "satisfactory assurances" to Russia regarding the anti-Communist accord signed in Rome Saturday a severance of diplomatic relations will follow.

Polish Conference.

[The Associated Press quoted Italian officials as declaring Italy rejects any complaint by Russia against Italian adherence to the pact. They intimated Stein had been so informed by the Italian foreign office.

["Russia," one official said, "has no grounds for reprisal. The pact specifically states it is directed against no third party, but solely against international Communism —Editor's note.]

Suspicion persisted, despite denials from Rome, Berlin and Tokyo, that there might be secret military clauses attached to the agreement.

Diplomatic relations between Moscow and Rome have been perilously near the breaking point for three months—since Russia denounced the fiction of nonintervention in Spain and accused Italy, in two notes, of being the "anonymous power," responsible for "pirate" submarine attacks on merchant shipping in the Mediterranean.

After Ambassador Stein left Chigi Palace the Polish Ambassador, Dr. Alfred Wysochi, conferred with Ciano, supposedly to ask clarification of the pact.

Poland Denies Interest in Pact.

It was speculated that Poland—barrier between Germany and Russia—might be contemplating adhering to the pact. It was asserted after Italy's signing Saturday that immediate efforts probably would be made to obtain the signatures of Poland and Austria and draw an anti-Communist cordon around Russia.

(A foreign office spokesman in Warsaw, denying Poland contemplated subscribing to the pact, said, "anyone who knows the A. B. C. of Poland's foreign policy would never believe that Poland would join an ideological bloc; Poland, in principle, is opposed to such blocs and will remain neutral toward them.")

May Ask China to Sign.

Berlin, Nov. 8 (AP).—Germany, a usually reliable source said today, will try to get China to join the anti-Communist front and to make China's renunciation of friendship for Soviet Russia a condition of German mediation of the Sino-Japanese conflict.

Fear Territorial Greed.

London, Nov. 8 (AP).—Growing fear was aroused in many parts of the world tonight that the Italo-German-Japanese pact against international communism was aimed chiefly at territorial expansion.

Open skepticism was voiced in several countries at the signatories' assurances the agreement signed at Rome Saturday was directed exclusively against bolshevism and constituted a safeguard against war.

Recent Italian support of German colonial demands heightened suspicion of Italy's purpose in adhering to the pact at a time when the Japanese army is occupying large sections of China.

Some British quarters expected Japan to grant Italy and Germany special economic advantages in occupied portions of China, excluding the United States and Great Britain.

Italian and German insistence their intervention in the Spanish civil war is a fight against communism was cited in some quarters as an example of how the new alliance might operate in other parts of the world, including South America.

The possibility the Fascist powers might seek to bring Brazil into the pact was held in some quarters to be a potential threat to the United States. Fascist intervention in South American politics after the pattern in Spain might involve the United States, which stands as guardian over that part of the globe under the Monroe Doctrine.

In Tokyo, where sentiment against Britain is already high as a result of the Chinese conflict, a section of the press viewed the agreement as aimed particularly at Great Britain.

Fears were also expressed in Paris that Germany might make some move against Czechoslovakia. French diplomatic circles reported Germany shortly would invite her southeastern neighbor to adhere to the anti-Communist accord so that if she refused Czechoslovakia would be branded a Communist ally, thus giving any German interference the cloak of self-defense.

Russo-Japanese Tension.

Tokyo (Tuesday), Nov. 9 (AP).—Both foreign and Japanese observers were almost unanimous today in belief Russo-Japanese relations were nearing the breaking point as reaction to recent strengthening of the anti-Communist pact and friction over fishing treaty negotiations.

The Tokyo newspaper Hochi reported the Russians were making herculean efforts to bolster their Far Eastern army and that Marshal Klementi Voroshiloff, Russia's defense commissar, was hurrying to Khabarovsk, Siberia, to engineer "a sweeping reformation on the Trans-Baikal forces.

As Chest Groups Gathered to Start Drive

Upper left—Associate Justice Harlan F. Stone and Mrs. Stone listening to address of Dr. Douglas Southall Freeman (upper right). Reno Boccabello representing Camp Goodwill in lower photo.

Black Lines Up With Liberals In Split Rulings

New Justice Survives 3d Attack on Eligibility, Reads First Opinion.

Continued from Page 1.

cessfully contended it was "compensation."

Hughes and Roberts earlier had swung over with these four on an Iowa tax case, rendering a 6-to-3 opinion upholding the right of the State to tax interest on its own bonds carrying tax-exemption clauses. This time Justices Sutherland, McReynolds and Butler, so-called conservatives, cast the dissenting opinion.

Shortly after the court convened at noon, Justice Black read his first opinion—one of 13 handed down by the court. It was a unanimous decision sustaining a Federal Trade Commisison contention that two firms had engaged in unfair methods of competition in the sale of books.

Reads in Steady Voice.

Black spoke in a clear and steady voice, glancing up from time to time, and summarizing arguments that were carried in full in a textual print. The case involved the Standard Education Society of Minnesota and the Standard Encyclopedia Corporation, alleged to have told prospective customers they would receive a free book by paying for loose-leaf supplements.

"The practice of promising free books where no free books were intended to be given," said Black, "and the practice of deceiving unwary purchasers into the false belief that loose-leaf supplements alone sell for $69.50, when in reality both books and supplement regularly sell for $69.50 are practices contrary to decent business standards."

The latest challenge in the series of efforts to dislodge the Alabaman from his Supreme Court seat was made in a motion by Robert Gray Taylor, of Media, Pa., who said he was chairman of the Philadelphia court plan committee, and Elizabeth L. Seymour, of Salamanca, N. Y.

Citizens Ask Action on Oath.

The two petitioners asked permission to file a brief containing "allegations affecting the legality of the oath taken by Hugo L. Black, a sitting associate justice of the Supreme Court of the United States."

They said the brief "requests the court to find a method to permit the proposed action on constitutional grounds. Plaintiffs are not members of the bar and seek a solution satisfactory to the court and to the American people as well in the light of the deepest spiritual and judicial convictions of the court."

In two former challenges, by Albert Levitt, former special assistant to the Attorney General, and Patrick Henry Kelly, Boston attorney, the court declined to hear arguments on their merits because the petitioners lacked "substantial interest." Black did not participate in these decisions.

Yesterday, a third protest was rejected, with Black apparently participating, when the court denied a petition for reconsideration of a Securities and Exchange Commission test suit filed by the Ryan Florida Corporation of Tampa, Income Royalties Co. of St. Petersburg and Florida Tex Oil Co. of St. Petersburg.

Three weeks ago the court rejected a petition by the three Florida companies, attempting to test validity of the SEC and contesting the right of the SEC to subpena telegrams sent and received by the companies.

No Nonvoters Noted.

Black took part in this rejection, and the companies last week moved for reconsideration of their case, contending Black was "attitudinized" in favor of such subpenas, because of the Senate Lobby Committee's attempt to use subpenaed telegrams. They raised the usual constitutional objections to his seating: First, that he was a member of the Congress which passed the Supreme Court retirement bill, thus increasing "emoluments" of court office, and, second, that Justice Vandeventer's retirement left no vacancy to which Black could be appointed.

The court yesterday gave no explanation of its rejection of the appeal, other than the formal "denial" notice. Customarily, the court notes the names of justices who fail to sit on a case, but no such omission was announced yesterday.

Levitt, who failed in the first Black challenge, last week wrote a letter to the President asking him to instruct the Attorney General to proceed with quo warrantso proceedings to remove the Alabaman from the bench. The White House said yesterday the letter was sent to the Justice Department for study.

The court yesterday took under review a ruling by the Third Circuit Court of Appeals that the National Labor Relations Board had no right to compel the Pennsylvania Greyhound Lines, Inc., to withdraw all recognition from a labor organization it was alleged to have formed.

Labor Appeal Rejected.

But the court rejected another appeal by the Labor Board from a lower court ruling. The Third Circuit Court of Appeals had decided against the board in its efforts to enforce an order directing the Delaware-New Jersey Ferry Co. to bargain collectively with the Marine Engineers' Beneficial Association. The high court's action left this ruling still in effect.

The court asked the American Federation of Full Fashioned Hosiery Workers to show cause by December 6 why their appeal should not be dismissed "upon the ground that the cause is moot."

The union had appealed from a lower court opinion that sit-down strikes "would strike down American institutions." The Apex Hosiery Co., where the union conducted a sit-down, had informed the court that the dispute was settled.

Virginia Law Sustained.

Other action by the court yesterday:

Sustained a 1910 Virginia law which imposed an entrance fee on out-of-State corporations wishing to operate in the State. The Atlantic Refining Corporation contended the act took property without due process of law and interfered with interstate commerce.

Refused to review constitutionality of milk marketing agreements under the AAA.

Upheld, in effect, the right of Mississippi to tax the income of Floyd H. Parker, vice president of the Federal Land Bank of New Orleans. Involving the right of a State to tax salaries of employes of Government instrumentalities, refusal of the court to hear Parker's appeal may have significant tax implications.

Sustained the Pennsylvania prison break statute restricting punishment imposed for prison infractions.

Justice Black voted with the majority against the Government in three tax cases. In one, the court ruled jig-saw puzzles are not a "game," and the Viking Manufacturing Co. of Boston need not pay a 10 per cent "game" tax on proceeds from the sale of the puzzles. In the others the court said Bradley W. Palmer, of Boston, need not pay $33,381 of income taxes for 1929, resulting from stock purchases as a stockholder of the American Superpower Corporation of Delaware, and Oscar F. Mayer, of Chicago, is not required to pay $1,150 assessed in the same manner.

Meantime, Chief Justice Hughes assigned Black to supervise litigation arising from the Fifth Circuit, including Alabama, Georgia, Florida, Mississippi, Louisiana, Texas and the Canal Zone. Justice Cardozo was shifted from the Fifth to the Seventh Circuit.

Pistol Shooter Held.

Valenciennes, France, Nov. 8 (AP).—Koloman Budai, Hungarian, was arrested otday on a charge of firing pistol shots through windows of the League of Nations Building at Geneva in 1935.

Ed Reed Contest Results Tomorrow

Results of the Ed Reed contest will be announced in The Post tomorrow.

Tomorrow's announcement will reveal the 15 selections made by the local Ed Reed contest editor and will not include the prize winning list to be announced after the national contest is judged. There are no local prizes.

The Post cooperated with Mr. Reed in his national contest offering $400 in cash prizes for the best set of names for his three famous "Off the Record" babies and a statement of 25 words or less on why you like "Off the Record."

The local selections, together with all entered by Post readers, will be sent to Ed Reed.

Chest Keynoter Calls for Defeat Of Human Woe

Thousands Hear Douglas Freeman, See Pageant of Social Agencies.

Continued from Page 1.

settlement houses and in particular there was Leonard Gordon, colored, of Southeast House, who drew a thunder of applause and admiration by singing "Ole Man River" in a vibrant baritone, while several companions toted burdens behind him. This was to illustrate the settlement's music activities.

There were also the Y. M. C. A.'s and Y. W. C. A.'s, the Boy Scouts and the Christ Child Society. Among them somewhere was a placard advising, "Have more Y boys—need less G-men."

Next were the thirteen institutions. An aged colored woman shuffled across the stage holding a little card announcing that "We are all happy," and another behind her came with the complementary "in St. Ann's Home." It was, however, the orchestra of Jews' harps, tin whistles and gazookas from St. Joseph's Home and School that stampeded the house as the musicians paused in their version of "Merry Go Round Broke Down" to build a complicated pyramid.

Even Files Represented.

Even the Social Security Exchange was equal to the occasion. That agency was represented by its file cabinets, draped somehow around the forms of several pretty young women, while another young woman sang something into the microphone about how it was done.

St. Rose's Technical School sent a score of girls in white gowns and mortar boards, who sang a Kyrie. The Social Hygiene Society represented itself by a certified bride and bridegroom marching to the strains of Lohengrin. The Central Admitting Bureau brought a patient on a stretcher.

Long as the pageant was, it moved briskly under the direction of its marshals, Miss Mary Olive O'Connell, Harry Quirk and Jack Sherry.

A "Community Church."

"You are the real pageant," Rabbi Abram Simon told the assembled workers. You are the parade that is going to sweep through the city. This is a religious exercise. The Community Chest is creating its own Communnity Church—a church without bricks or mortar where thousands are bending low, exalted in humility.

The Right Rev. James E. Freeman, Bishop of Washington, in pronouncing benediction, echoed the thought. "On the platform with me tonight," he said, "I have two brothers, a Jewish Rabbi and a Catholic monsignor (Mgr. Edward L. Buckey, who gave the invocation). In this work the things that divide us have disappeared as I pray they may one day disappear in everything."

"Your Brother's Keeper."

Bert Sarazan told how the campaign slogan—"You Are Your Brother's Keeper"—had been selected. "For our emotional appeal we reached into the Bible and picked out a brief passage from Genesis. To dramatize this appeal we went down into the bread lines looking for a human guinea pig and we found him. He was stone deaf and we could make known what we wanted only in writing, but when he understood what we wanted him for, he was only too pleased to help and to lend his fine features to the illustration of our slogan.

"I challenge any of you here tonight to deny that you are your brother's keeper."

"Cannot Ignore Relations."

Robert V. Fleming, who served as presiding chairman, emphasized the importance of the slogan "to our existence in this busy and troubled world. Every day," said Fleming, "it is brought home more strongly to me that we cannot ignore—any more than nations can ignore—the importance of our relations one to another.

"I am satisfied no democracy today can long endure which disregards the interdependence of human society . . . While the machinery of Government has rendered magnificent service in endeavoring to better social conditions, it can not indefinitely care for all the needy. Nor should it relieve us of our obligation to our neighbor."

Campaign Song Rises.

Fleming was introduced by Clarence Phelps Dodge, president of the Chest. Herbert L. Willett, jr., made a brief announcement about participants in the pageants.

Twice Capt. Branson was called upon to lead in community singing. The first time it was the new campaign song to the air of "Mine Eyes Have Seen The Glory Of The Coming Of The Lord." The chorus swelled from a thousand throats:

"Yes, I am my brother's keeper,
Every day my brother's keeper,
I will be my brother's keeper,
I will not fail him now."

Pomerene Still in Coma.

Cleveland, Ohio, Nov. 8 (AP).—The condition of former United States Senator Atlee Pomerene, 73, remained unchanged, attending physicians reported tonight. Critically ill of bronchial pneumonia and complications during the past two weeks, he continued in a semi-coma which has lasted five days.

McAffee Doomed To Die on Feb. 7, Says 'Thank You'

"Thank you" was all that William "Major" McAffee, colored, 61, had to say yesterday when Justice Jesse C. Adkins sentenced him to die in the electric chair in the District Jail next February 7.

McAffee was convicted of the murder of Mrs. Henrietta Anderson, 36, widowed mother of three children. She was found beaten to death last summer in an L street apartment house where McAffee worked as janitor.

McAffee grinned as Justice Adkins pronounced the sentence. The justice had overruled a motion for a new trial entered by McAffee's attorneys.

The date of execution was placed three months ahead in order to allow time for the appeal which is planned by the convicted man's counsel.

Largest Crop Of Cotton Stalls Farm Program

Voluntary Control Still Studied; Fulmer Opposes Quota Provision.

By the Associated Press.

The Roosevelt Administration encountered a new obstacle yesterday in its search for a solution to the crop surplus problem when the Federal Crop Reporting Board predicted this year's cotton crop would be the largest in American history.

The board said conditions on November 1 indicated 18,243,000 bales of 500 pounds each, adding that this figure might go higher or lower, depending upon weather conditions during the rest of the season.

Secretary Wallace was out of the city, and officials at the Department of Agriculture declined to comment on the estimate. Congressional leaders continued to discuss a voluntary cotton program next year with some sort of processing taxes to pay the cost.

Cotton Reaches Low.

The huge forecast sent market prices of cotton to new season lows at New Orleans, but buying support soon erased most of the decline.

The November estimate was 670,000 bales larger than the forecast a month ago when the 1937 crop was ranked the second largest in history, about 400,000 bales under the 1926 previous record crop of 17,978,000 bales.

This year's crop has grown with each monthly estimate. The board forecast 15,593,000 bales in August, increased this 505,000 bales in September, added another 1,475,000 bales in October, and then revised estimates upward 670,000 bales again this month.

"Rheumatism Has Settled All Over Me"

says the letter—"every muscle seems saturated with pain-causing acids." Doctors prescribe a natural, alkaline water. Let us send a case to you. Phone ME. 1062.

MOUNTAIN VALLEY
From HOT SPRINGS, ARK.
MINERAL WATER
1405 K St. N.W. ME. 1062

SEE THE DISPLAY OF
MODEL KITCHENS
IN OUR NEW SHOWROOM
KITCHEN EQUIPMENT CO.
1413 K St. N.W. NE. 1343

MAY'S CLEANERS
2220-2628 14TH ST.
NORTH 6072
WE NEVER CLOSE
8 HOUR SERVICE

KIMBALL PIANOS
W. W. KIMBALL CO., 721 11th St. N. W.

Beware The Cough
From a common cold
That Hangs On

No matter how many medicines you have tried for your common cough, chest cold, or bronchial irritation, you can get relief now with Creomulsion. Creomulsion not only contains the soothing elements common to many cough remedies, such as Syrup of White Pine Compound with Tar, and fluid extract of Licorice Root, but it also has fluid extract of Ipecac for its powerful phlegm loosening effect, fluid extract of Cascara for its mild laxative effect, and, most important of all, Beechwood Creosote, perfectly blended with all of these so that it will reach the source of the trouble from the inside. Creomulsion can be taken frequently and continuously by both adults and children with remarkable results.

Thousands of people, who really know their drugs, use Creomulsion in their own families, realizing that this excellent preparation aids nature to soothe the inflamed mucous membranes, to heal the irritated tissues, and to loosen and expel the germ-laden phlegm. Druggists also know the effectiveness of Beechwood Creosote and they rank Creomulsion "tops" for coughs because you get a real dose of Creosote in Creomulsion, emulsified so that it is palatable, digestible, and active in going to the very seat of the trouble.

Creomulsion is generally found satisfactory in the treatment of coughs, chest colds and bronchial irritation, especially those stubborn ones that start as just a common cold and hang on for dreadful days and nights thereafter. Even if other remedies have failed, your druggist is authorized to refund every cent of your money if you are not satisfied with the relief obtained from the very first bottle of Creomulsion. Don't worry through another sleepless night—use Creomulsion.

Creomulsion is one word—not two, and it has no hyphen in it. Ask for it plainly, see that the name on the bottle is Creomulsion, and you'll get the genuine product, and the relief that you want. (Adv.)

NAT'L DISTILLERS REDUCES PRICES ON BONDED RYES

Old Overholt and Mount Vernon Brands Are Affected in First Reduction Since October 1, 1936—Lowest Retail Prices Due in Ten Days—Significance of Move Debated—Other Action Expected

YES—it's true!

You can now enjoy the most popular of all American bottled in bond whiskies at a most tempting price.

You can now call for or serve this rich, robust rye without apologizing to your taste, your guests or your purse.

You can now relish a truly superb whiskey—a whiskey distilled in the United States, aged in the United States, and bottled in bond at full 100 proof under U. S. Government supervision—the strictest standard in all the world.

And because National Distillers had the foresight to lay aside generous stocks for aging back in 1933, you can now buy this sturdy, full-bodied Pennsylvania straight rye whiskey—famous for 127 years—at a price surprisingly low.

when you ask for "rye" ask for
OLD OVERHOLT
STRAIGHT RYE WHISKEY
BOTTLED IN BOND · Under U. S. Government Supervision · FULL 100 PROOF
YOUR GUIDE TO GOOD LIQUOR
Copyright 1937, NATIONAL DISTILLERS PRODUCTS CORPORATION, NEW YORK

LOOK FOR THE GREEN STAMP

HELP 15 MILES OF KIDNEY TUBES
To Flush out Acids and Other Poisonous Waste

Doctors say your kidneys contain 15 Miles of tiny tubes or filters which help to purify the blood and keep you healthy. Most people pass about 3 pints a day or about 3 pounds of waste.

Frequent or scanty passages with smarting and burning shows there may be something wrong with your kidneys or bladder.

An excess of acids or poisons in your blood, when due to functional kidney disorders, may be the beginning of nagging backache, rheumatic pains, leg pains, loss of pep and energy, getting up nights, swelling, puffiness under the eyes, headaches and dizziness.

Don't wait! Ask your druggist for Doan's Pills, used successfully by millions for over 40 years. They give happy relief and will help the 15 Miles of kidney tubes flush out poisonous waste from your blood. Get Doan's Pills.

POLAND FOR PURITY

If you want a pure, delicious, and refreshing drinking water—try Poland—a natural water, accepted by the American Medical Association. Play safe with Poland Water—it's pure.

POLAND WATER
DISTRIBUTED BY
Edward Zupnik & Sons
1307 FOURTH STREET, N. E.
TELEPHONE LINCOLN 7355

$40 ALLOWANCE FOR YOUR OLD RADIO
on this 1938

RCA Victor
ALL-WAVE SET

★ Brand-new latest 1938 models in factory-sealed cartons! Has the best RCA features—10 metal tube all-wave radio, magic eye, magic brain, magic voice, sunburst dial, tone control, phonograph connection, etc.

Very Easy Terms

ARTHUR JORDAN
CHICKERING · PIANO · MASON & HAMLIN
1239 G Street · Corner 13th N.W.

The Federal Diary

Reg. U. S. Patent Office.

By Scott Hart.

And So!

On wings like the butterfly, there flitted through Internal Revenue an official mimeograph saying that the bureau didn't want any collecting of union dues or the transacting of any union business during work hours. Dues might be collected during the lunch hour, it was said, and the bureau made clear that it had no feeling against anyone joining a lodge, it simply didn't want the union's business mixed up with the Government's business.

This, on the surface, is just another manifesto, with the sweetest kind of routine face. But, says our informant, "can't you see the catch in it? The A. F. G. E. and the N. F. F. E. and the U. C. S. E. already are established here. Now the U. F. W. A., affiliated with the C. I. O., is not so well established here. It would have to do considerable work to establish itself here . . .

"When can it do this work? Only when the employes are around. The others are so well established that their business can be transacted any time. Would this order bother or disturb the U. F. W. A. organizing here in this bureau? Or how do you read it? Maybe six and six don't make 12." Our informant was a nonunion person.

That famous editor of the I. D. R. A. News came to our desk, and read that slight, italic line atop the FCA Employes Bulletin, which says: "All notices appearing in this column have official approval" . . . And the great man scoffed and said something about "sissies" and the "freedom of the press;" and then he cried: "I don't have to do it; I takes my own stand; look at how I burnt the Big Apple up and campaigned against women smoking" . . . And he did seem brave standing there . . . The wild free pulse of printers' ink seemed pounding in him, and somewhat under the world's golden dome in Valhalla old Joseph Pulitzer himself must have cried: "Atta Boy, Sam!"

* * * *

The first of a series of forum meetings under sponsorship of the Farm Credit Club will be held at 7:45 o'clock Friday evening in room 358, with the theme "The Functions and Problems of the Securities and Exchange Commission." Carman G. Blough, chief accountant, SEC, will talk for 30 minutes on the conditions of the securities markets which led to the legislation creating the commission. A panel discussion, to follow the talk, will be led by J. C. Buckley, of the commission; J. E. Lee, FCA Legal Division, and W. L. Webb, FCA Division of Finance and Research. The Forum hopes to cover the Government agencies, particularly the newer ones.

You have heard that Dr. Lucile Reynolds has been appointed by FCA as chief of the Family Credit Section, Division of Information and Extension, succeeding Miss Julia O. Newton. Briefly, Dr. Reynolds comes to the FCA from the Farm Security Administration where she was chief of the Home Management Unit of the Rural Rehabilitation Division. Dr. Reynolds formerly was in charge of home economics extension work in Montana and Massachusetts, and subsequently was a member of the field staff of "The Farmer's Wife," a magazine. Miss Newton returns to the University of Minnesota on December 1.

Francis A. Wagner, president, Young Democratic Clubs of America, D. C. Division, Inc., announces the formation of a public speaking forum for young Democrats. Plans call for weekly meetings to be held at the Shoreham Hotel on Tuesday evenings—November through March . . . Division of Disbursment, Treasury Lodge, No. 362; Superintendent of Documents, G. P. O. Lodge, No. 149, and Federal Communication Commission Lodge, No. 367, will hold a joint party and dance at the Playhouse, 1814 N street, on Friday evening, November 19; the hours are 9:30 to 12:30. All of these are A. F. G. E. lodges. Mary M. Becker, of 362, writes us that the following officers were elected at a recent meeting: Mary M. Becker, re-elected president; Frank O. Cole, first vice president; Malcolm Johnson, second vice president; Jessie Crandall, secretary; Virgil Stinchcomb, treasurer, and A. L. Patterson, sergeant at arms . . . Meetings announced by the National Federation of Federal Employes for this week are as follows: Today—7 p. m., finance committee, Local 2, 710 Fourteenth street; 8 p. m., Bureau of Engraving Women's Local, No. 105, Willard Hotel; Wednesday—5 p. m., executive council, D. C. Federation of Federal Employes Unions, 710 Fourteenth street; Friday—8 p. m., board of representatives, Local No. 2, 710 Fourteenth street. The GAO branch of Local 2, N. F. F. E., flashes out with a news sheet, which is very attractive.

Grin and Bear It

By Lichty

"—and remember! Your boy friend must stop taking away the morning paper when he says good night!"

Want to reduce or gain weight? Turn to Ida Jean Kain's helpful hints on diet—Daily on The Post Woman's Page.

Contract Bridge

By Mrs. Ely Culbertson.

Blocked!

Yesterday I showed how my partner in a Rubber Bridge game lost a glorious opportunity for a doubled game contract, just by failing to think. As it happened, the very next hand found us in another three notrump contract—this time not doubled. And, contrary to tradition, Opportunity knocked again. Unfortunately, my partner was just as deaf to the knocking as he had been the first time.

South dealer.
Neither side vulnerable.

North: ♠ 7 6 4 3 ♡ Q 2 ◇ 6 5 ♣ A K 8 5 4

West: ♠ Q 9 5 ♡ J 10 9 4 ◇ K J ♣ J 7 6 2

East: ♠ J 10 8 2 ♡ K 8 7 3 ◇ Q 9 8 4 ♣ 10

South: ♠ A K ♡ A 6 5 ◇ A 10 7 3 2 ♣ Q 9 3

The bidding:

South	West	North	East
1 ◇	Pass	2 ♣	Pass
3 N T	Pass	Pass	Pass

West opened the heart Jack, and partner properly tried to win the trick with my Queen. Unfortunately, East had the King, and covered. Declarer stayed off two rounds and won the third. Obviously, four top tricks could be counted, exclusive of club tricks, and it therefore became necessary, to bring home my club suit without loss.

Declarer, after a moment's study, led the three of clubs and played the Ace, dropping East's ten. He then led a low club, and groaned audibly when East showed out. I groaned, also—here was a pretty kettle of fish, indeed! my partner had found an established finessing position against West's Jack, but due to the fact that his own nine was a blocking card, could never bring home the two long cards in my suit! Obviously, West would not be so chivalrous as to cover the nine if, and when led! Thus, partner could make only the three top clubs, and a total of seven tricks.

As in the first hand, described yesterday, the only ingredient necessary to success had been care. When dummy's heart Queen was removed on the first lead, there was no possible entry outside the club suit itself. If clubs broke 3-2, well and good. If East had four to an honor, there was nothing to be done about it—he could be finessed but the club suit never could be run. The one irregular break that could be guarded against was a singleton honor in East's hand and four to the other honor in West's; in short, the position that actually held true. And the play that would have taken advantage of this was nothing more profound than to have selected the club nine as the card to lead first, to dummy's Ace. With the ten dropping from East, and East's failure to follow on the next club lead to the Queen, the finesse against West's Jack would not only have become established but the club three then could have been led toward the King-eight. West's Jack finessed, and the entire club suit run off.

Engineers Meet.

Prof. C. P. Yaglou, of the Harvard School of Public Health, will address the Washington Chapter of the American Society of Heating and Ventilating Engineers at a meeting tomorrow evening at Schneider's Cafe, 427 Eleventh street northwest.

Mass Meeting Set On Anti-Class Bills

In an attempt to press legislation to curb class hatred, the Army and Navy Union will hold a mass meeting at the Rialto Theater at 8 p. m., November 15, the opening day of Congress. Passage of these bills will be sought:

"A bill to make it a felony for native-born citizens to advise, advocate or teach, or who are members of or are affiliated with any organization, association, society or group that advises, advocates, or teaches principles of government based in whole or in part upon opposition to or discrimination against individuals because of their race or creed.

"A bill to expel aliens and to cancel citizenship and deport naturalized citizens who advise, advocate or teach or who are members of or are affiliated with any organization, society or group that advises, advocates, or teaches principles of government based in whole or in part upon discrimination to or discrimination against individuals because of their race or creed."

G-Man to Speak.

W. R. Glavin, administrative assistant to J. Edgar Hoover, director of the Federal Bureau of Investigation, will describe that organization's activities at a meeting at 8 p. m. tomorrow of the Parent-Teacher Association of the John Quincy Adams School in the school auditorium.

Alexander Scott-Gatty, Noted British Actor, Dies

London, Nov. 8 (AP).—Alexander Scott-Gatty, one of England's best known actors, died Saturday just a few hours after the death of his famous associate, Sir Johnston Forbes-Robertson. Scott-Gatty was 61 years old.

He toured the United States several times, once with Sir Johnston on his farewell tour. He also appeared with Sir Johnston in his last London season.

LOUIS ABRAHAMS LOANS ON JEWELRY
3209 R. I. Ave. N.E.
711 G St. N.W.
CASH FOR YOUR OLD GOLD

Direct factory outlet for McDougall-Butler paints and varnishes.
McDOUGALL-BUTLER CO., INC.
Moxan Division
421 10th St. N.W. NA. 7888

MONTICELLO
RYE...BLENDED STRAIGHT WHISKIES...90 PROOF
Also Monticello Straight Rye Whiskey
Bottled in Bond Under U. S. Gov't Supervision—100 Proof—Copr. 1937, J. S. Finch & Co., Inc. Schenley, Pa.

A NEW SMARTNESS IN AFTERNOON TRAVEL
ON THE "Royal Blue"
TO PHILADELPHIA and NEW YORK

Photograph shows one of many unusual travel appointments on this popular streamlined train. Other features include new-type Diner with Divan section; Drawing-Room Parlor Car; Individual Reclining Seat Coaches; Tavern-Counter and Women's Lounges. Coach seats reserved *free*.

B&O

Lv. Washington . . . . 3:45 P.M.
Ar. Philadelphia . . . . 6:02 P.M.
Ar. New York
(Liberty St. Sta.) . 7:57 P.M.
(42nd St. Sta.) . . 8:15 P.M.

Streamlined "COLUMBIAN"—companion to the ROYAL BLUE—leaves Washington 10:30 A.M.—arrives Phila. 12:50 P.M.—New York, Liberty St. Sta., 2:42 P.M.—42nd St. Sta. 3:10 P.M.

B & O's Motor Coaches take you (and your bags) from trainside to any of 17 places in New York and Brooklyn, at no extra cost.

Phone District 3300—National 7370

REAL BARGAINS

Phone POtomac 5678
PEOPLES DRUG STORES
"ALL OVER TOWN"—the better to serve you!

POPULAR CIGARETTES
Pack of 20 13c 2 for 25c
Carton of 200, $1.20
Choice of Old Gold, Camel, Chesterfield, Raleigh or Lucky Strike.

NOW OPEN
The New, Modern PEOPLES DRUG STORE
at the corner of Wisconsin Avenue and Albemarle Street N.W.
(4515 Wisconsin Avenue)

Prices may vary slightly in Maryland and Virginia stores on a few items which are under State contract laws.

SPECIAL SALE!
Mammy Lou Peanut Brittle
½ Pound Box 9c
Crispy, golden brittle—made the old-fashioned way—with plenty of butter and crunchy peanuts.

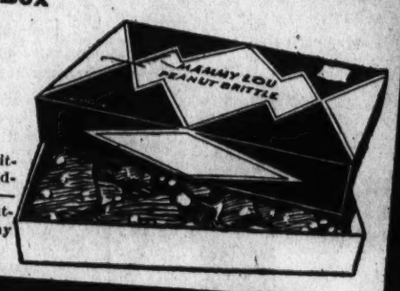

Pack of 10 EVER-READY RAZOR BLADES 48c
25c ESPOTABS LAXATIVE TABLETS 21c
35c LIFEBUOY SHAVING CREAM 25c
5c M. P. C. TOILET TISSUE 4 for 19c
$1.00 DR. MILES NERVINE TABLETS 89c
60c ANGELUS ROUGE INCARNAT 49c
15c AMAMI HENNA SHAMPOO 11c
50c KOLYNOS TOOTH PASTE 35c
50c HIND'S LOTION With Dispenser 39c
7c LUX TOILET SOAP 3 for 20c
$1.00 LYSOL Disinfectant Pint 83c

REMEDIES

75c Bayer Aspirin Bottle of 100	59c
$1.25 Eskay Neuro-Phosphates	95c
$1.25 Graham Emulsion with Cod Liver Oil	98c
50c Groves Emulsified Nose Drops	39c
35c Laxative Bromo Quinine Tablets	24c
60c Pertussin For Coughs	51c
75c Squibb Liquid Petrolatum, pint	59c
50c Vicks Va-tro-nol Nose Drops	34c
60c Alophen Laxative Pills, Bottle of 100	49c
50c Pepsodent Antiseptic	39c
75c Caroid and Bile Salts Tablets	59c
75c McElroys Eye Lotion, 8 ounces	49c

TOILETRIES

83c Lady Esther 4-Purpose Face Cream	69c
50c Williams Aqua-Velva Lotion	38c
30c Spiro Deodorant Powder	23c
$1.10 Princess Pat Face Powder	98c
50c Dr. Lyons Tooth Powder	42c
50c Marchand Golden Hair Wash	34c
60c Campanas Italian Balm	49c
50c Mulsified Cocoanut Oil Shampoo	35c
25c Thompsons Castile Soap, Imported	18c
70c Vaseline Hair Tonic	63c
35c Williams Glider Brushless Shave	23c
25c Squibb Baby Talcum	21c

Dr. Dobell's ATOMIZERS
For Nose and Throat 98c
Daily spraying of the nose and throat will help prevent colds and sore throat. And spraying reaches parts not penetrated by other methods.

Soothes and Relieves Nasal Congestion
THOMPSON'S EPHEDRINE INHALANT
$1.00 Dropper Bottle 89c
A few drops up the nose will relieve that stuffy feeling . . . make breathing easier! Use it right at the beginning of a cold.

35c HILL'S NOSE DROPS 24c
30c HILL'S CASCARA QUININE 19c

An Aid to Better Health and Appearance . . .
Kwikway Electric Vibrators
With Three Attachments $1.19
Attachments are for scalp, facial, and body massage! Quiet, peppy motor—easy-grip handle, and rubber cord.

For That Chilly Room or Office
Kwikway Electric Heaters
13-Inch Bowl $2.98
Polished chrome reflector bowl for maximum heat radiation . . . non-tip base . . . heavy wire safety guard . . . and cord.

Desk Lamps
WITH ADJUSTABLE GOOSE-NECK STAND AND ASH TRAY
98c

A handsome lamp for library, student's room, or den. Throws light where needed most. Has removable glass section in the ash tray.

Protect Lovely Hands From Water . . .
Pacquin's Hand Cream
Don't let water ruin your lovely hands. Pacquins Hand Cream will counteract roughness, redness, chapping. Soothes and whitens hands. Keeps cuticle soft and pliable. Non-sticky.
Medium Jar 50c $1.00 Jar 89c

25c ANACIN TABLETS Tin of 13 17c
$1.00 KELPAMALT TABLETS Bottle of 65 84c

Don't Be A Tissue Fumbler! Buy KLEENEX In the Serv-A-Tissue Box
IT SAVES AS IT SERVES—just one double tissue comes out at a time!

Box of 200 13c 2 for 25c
Box of 500 . . . . . 28c
Kleenex Serv-A-Tissue box ends waste and mess . . . saves time and trouble. You pull just one double tissue with one hand . . . and another tissue pops up ready for use. Use Kleenex as sanitary disposable hankies when you have a cold . . . and for removing creams and make-up.

A Pleasant and Effective Gargle and Mouth Wash
La Lasine Antiseptic
60c Bottle . . 49c $1.00 Bottle . . 79c
Effective in all cases where an antiseptic is needed. It leaves the mouth feeling clean and refreshed. A product that should always be in your medicine cabinet. Antiseptic even when diluted with two parts of water.

STOP FOOT PAINS!
Soothing Relief from Tired Aching Feet and Legs
JUNG'S ARCH BRACES
Sizes For All Feet
Plain Elastic Braces 98c and $1.47
With Metatarsal Cushion $1.96 and $2.45
ASK FOR FREE BOOKLET
"The Causes of Foot Pains and How to Correct Them."

Bring Out the Hidden Beauty of Your Teeth With Irium, Found in
PEPSODENT Tooth Powder
25c Tin . . . 19c 50c Tin . . . 39c

New, Triple-Action
WILDROOT Hair Tonic WITH OIL
Removes dandruff, grooms the hair, helps check premature baldness. Won't dry hair.
5 Ounces 49c 10 Ounces 79c

50c PEBECO TOOTH PASTE 39c

The Washington Post

Registered in U. S. Patent Office.

An Independent Newspaper.
(Published every day in the year.)

Eugene Meyer, Publisher.
Floyd R. Harrison, Comptroller.

The Associated Press is entitled exclusively to use for republication of all news dispatches credited to it or not otherwise credited in this paper and local news of spontaneous origin published herein. Rights of republication of all other matter herein are also reserved.

OFFICES OF THE WASHINGTON POST
New York, N. Y. ..... 270 Madison Avenue
Chicago, Ill. ..... 360 North Michigan Avenue
Detroit, Mich. ..... 8-241 General Motors Building
St. Louis, Mo. ..... 205 Globe-Democrat Building
San Francisco, Calif. ..... 746 Russ Building
Los Angeles, Calif. ..... 1151 South Broadway
Portland, Oreg. ..... Public Service Building
Seattle, Wash. ..... 1004 Second Avenue

DELIVERED IN WASHINGTON.
Daily, Sunday, 1 yr. .$7.80 | Daily, Sunday, 1 week .. 15c
Daily only, 1 yr. .... 5.20 | Daily only, 1 week 10c
Sunday only, 1 yr. .. 2.60 | Sunday only, per copy .. 5c

BY MAIL—MARYLAND, VIRGINIA, WEST VIRGINIA AND NORTH CAROLINA

Daily and Sunday	Sunday Only	Daily Only
One year ... $9.00	One year ... $4.00	One year ... $6.00
Six months ... 5.00	Six months ... 2.00	Six months ... 3.50
One month ... 85c	One month ... .40	One month ... .60

OTHER STATES, MEXICO AND CANADA.

Daily and Sunday	Sunday Only	Daily Only
One year ... $11.00	One year ... $4.50	One year ... $7.50
Six months ... 6.00	Six months ... 2.50	Six months ... 4.00
One month ... 1.00	One month ... .45	One month ... .70

All Subscriptions by Mail Payable in Advance.

Entered at the Postoffice, Washington, D. C., as second-class mail matter.

TELEPHONE NATIONAL 4200.

Tuesday, November 9, 1937.

Chiang Replies To Japan.

Chiang Kai-shek's forthright refusal to undertake direct negotiations with Japan is intelligent as well as courageous. It is an indication of China's determination to fight the war to a victorious conclusion, if that is possible. And if it is not possible China intends to make Japan pay dearly for a superficial triumph that, in the long run, is certain to be meaningless in the face of the growing unity and righteous indignation of the Chinese people.

Very correctly, the generalissimo points out that direct negotiations would "serve no other purpose than to increase China's difficulties" by giving Japan an opportunity to press terms that would be unacceptable not only to China but also to the other signatories of the Nine-Power Treaty.

In taking this stand Gen. Chiang is rendering a service to the cause of treaty observance which Americans will be quick to appreciate. For the Nine-Power Treaty pledges China to make no special concessions to any of the other signatories, even as it pledges these powers to that respect for China's territorial and administrative integrity which Japan has so wantonly violated.

Troubled by the mounting international dangers arising from Japan's undeclared war, some of the powers represented at the Brussels conference might not be averse to any kind of a peace settlement so long as the immediate Far Eastern crisis were thereby eased. But no good end can be served by pressing China to reward aggression.

Fortunately, China has no intentions of doing that. Having proved to the world, and particularly to Japan, that she is no longer the hopelessly weak nation of the past, she proposes to fight on. Such courage and pertinacity should give backbone to those at Brussels who, against great odds, are struggling for really constructive action by the Nine-Power Treaty signatories.

Consolidating The Revolution.

Last Saturday, formal announcement was made of the conclusion of an ostensibly anti-Communist alliance between Germany, Italy and Japan. The following day, the Soviet regime in Russia celebrated the twentieth anniversary of its advent to power.

Because of the juxtaposition of these events it was not the triumphant past, but the troubled and uncertain present, which dominated the anniversary fete. There were, to be sure, numerous references to the success achieved by the U. S. S. R. in partially overcoming the perils which have threatened that nation during the past two decades. But such references were all designed to point the moral of Russia's ability to surmount the dangers and difficulties that now threaten her.

Indeed, the Fascist powers and Japan have by their recent agreement unwittingly given invaluable support to Stalin and his colleagues. Without the present external threat to their security the people of Russia might, in recalling events since 1917, be led to speculate as to why the revolution has fallen so far short of expectations.

After 20 years of power, terror and tension are still an integral part of the Soviet system, with the ax of the regime falling heavily on many of the surviving Bolsheviks of 1917. But faced by the present external menace the Russian people, including those more or less critical of present governmental trends and policies, are certain to close their ranks.

It is not the first time this has happened. The foreign support given by other nations in 1918-1921 to White Russian leaders was unquestionably a factor in the ultimate victory of the Communists. The Red army was helped to triumph, in a measure at least, because many elements critical of Bolshevik doctrines nevertheless in the emergency joined hands with that party as Russians against the foreign foes. The same reaction may be expected now.

The shadows of the German-Italian-Japanese accord fall over many lands. But nowhere are they deeper than over Russia. This the men in the Kremlin realize. That is why the November 7 anniversary was made the occasion for a great demonstration of Russia's might and solidarity. The solidarity will be strengthened rather than weakened by the creation of a Fascist Internationale with Russia as its putative victim.

Mr. Wallace Has Chosen.

Secretary Wallace's address at Indianapolis recalls to mind his widely quoted discussion a few years ago, entitled "America Must Choose." In that analysis of the agricultural problem he urged the people to make a choice between three paths—"internationalism, nationalism and a planned middle course." Now he seems to assume that the choice has already been made, not by this country so much as by other nations pursuing self-sufficiency plans.

At that time Mr. Wallace left no doubt as to where his sympathies were. "I lean," he wrote, "to the international solution." In other words, he favored lower tariffs and a more free exchange of goods, so as to expand the world market for American farm products. He was not inclined to the alternative involving the domestic retirement of 50,000,000 to 100,000,000 acres of land, the licensing of every plowed field and rigid curtailment of farmers' liberty.

But to farmers who still cling to the hope that lower tariffs might open world markets to their crops Mr. Wallace now replies: "The whole world has departed from the system of Adam Smith." As long as this situation exists he believes that farmers must have protection from the Government equivalent to the protection granted labor and business. From that premise he has developed what is really a collectivist plan for corn and hogs.

The magnitude of the dilemma with which Mr. Wallace is courageously grappling is obvious. But before accepting his proposed solution, involving penalty taxes, marketing quotas and coercive loans, the problem must be analyzed from a broader view than that of the corn-hog farmer. For example, the Department of Agriculture has just estimated that the 1937 cotton crop will be the largest in the history of the country, despite a substantial reduction in acreage. While this enormous crop is a result of a phenomenal yield, it is nevertheless a discouraging sequel to four years of agricultural planning.

Will Mr. Wallace also recommend compulsory control for cotton, despite the increasing production abroad and the dependence of this crop upon foreign markets? Experience proves that close regulation of one crop leads to rigid restrictions upon others. In the case of export crops like cotton these artificial props tend to aggravate the problem instead of solving it. If the collectivist policy should be applied to all agriculture, moreover, it is not reasonable to suppose that industry and labor would long remain free agents.

The weakness of Mr. Wallace's proposal is that it deals with an immediate agricultural problem without adequate perspective. He ignored the lack of Federal authority to set up a coercive control system over agriculture, dismissing the subject with only a sideswipe at the Supreme Court for invalidating the AAA. A more realistic Secretary of Agriculture would propose a Constitutional amendment before advocating a farm policy that flies in the face of even the minority opinion of the court upholding the previous experiment.

Certainly if Mr. Wallace is now reflecting the matured view of the Administration, Congress will have to face grave Constitutional as well as economic questions in its special session.

Sporadic Naval Building.

Reports of delay in the construction of naval vessels are more important as a matter of record than as a current problem. Most of the difficulties noted by Secretary Swanson and Admiral Leahy, chief of naval operations, have been eliminated since the close of the fiscal year 1937, which is the period covered in their annual reports. The Navy's building program now seems to be proceeding at a satisfactory pace.

When the Walsh-Healey act first went into effect the Government was unable to obtain steel for ship construction for a considerable period. Large steel companies were so busy filling private orders that they did not care to comply with the labor standards set up in that act for companies selling supplies to the Government. Partly as a result of this attitude work on some vessels was held up for several months.

At present, however, the Navy is able to obtain all the steel required for its building program. The slackening of private demands has had a very stimulating effect upon the steel companies' willingness to sell their products to the Government. But aside from that fact satisfactory adjustments to meet the terms of the Walsh-Healey act appear to have been made in most instances.

The strikes to which Admiral Leahy refers as a source of delay in the naval building program did not take place in the shipbuilding plants. Both Government and private yards have been relatively free from labor difficulties. It was the steel strike last summer which most seriously embarrassed the Navy in its efforts to build up our lagging fleet.

The effect of these difficulties would have been less pronounced if the Navy had been permitted in past years to carry out an orderly and well-rounded program of naval construction within the limits of defensive needs. Past neglect has brought about a sudden spurt of building recently.

The consequences of an uneven construction program are emphasized in Mr. Swanson's report. It results, he says, "not only in reducing the effectiveness of the fleet and jeopardizing the National security," but also in "increased costs connected with sporadic and intensive construction necessary to make up for lapses."

The "Middle" Givers.

Washingtonians last night were invited to join the ranks of the more than 8,000,000 who annually give better than $80,000,000 to alleviate the plight of their less fortunate fellows. These contributors represent one out of every five persons living in urban areas, while the sum of their donations represents one-quarter of the deductible contributions listed on income tax returns.

The agencies—there are 450 throughout the country—which collect and make the initial distributions of the money are known as Community Chests. This is the tenth year for the organization in Washington. The local quota has been increased. It is $90,000 more than was sought in 1936, principally because welfare bureaus in five suburbs have been included in the list of 64 participating agencies. However, early solicitations among large donation groups in the city have yielded increases of from 12 to 33 per cent over last year's figures.

This might seem to predict a relatively easy achievement of Washington's $2,059,000 goal. But there is no assurance of this. For figures compiled throughout the country by the 1937 Community Mobilization for Human Needs indicate that while large Community Chest donors and small donors have at least maintained the 1929 average of their contributions, the "middle" givers have not.

The success of any Community Chest drive naturally depends on the "middle" giver. He is the average giver. In Washington the high proportion of middle incomes makes his role vitally important. And this year he must not fail, for Community Chests everywhere have a particularly heavy responsibility. Federal relief expenditures have been considerably reduced. Unhappily, relief needs in many cases have not. Communities must make up the difference.

In the Capital this responsibility is especially urgent. Congress and the Budget Bureau have been niggardly in approving District expenditures. The result is that Washington appears to be the only city in the country today which can make no public provision for the relief of able men without jobs. Here more than anywhere else private charity is called upon to meet most urgent public need.

Monster Of The Chesapeake.

When is a fish not a fish? The obvious answer is when it's a fish story. But this dosen't always suffice. So gather around all ye ichthyologists and Potomac River casters to consider the case of Capt. Charles S. Faulkner, jr., of Tilghman's Island, and his strange catch. For here is a piscatorial yarn destined to become legendary, if not so already.

Capt. Faulkner contacted his finned friend last week, as he was hauling in a net at the mouth of the Choptank River. He immediately realized that what he had was a weird combination which was neither flesh nor fowl and certainly not good red herring. Mottled brown and white with scarlet trimmings, "a hammerhead and a mouth projecting upwards," it resembled nothing so much as a Republican conception of the New Deal. Neither the bewildered captain nor his friends had ever seen the likes of it (the catch) before.

But for a happy coincidence, this story would simply have passed into the annals of similar Walton lore. But the traditional anticlimax was spared by the presence nearby of Dr. William Beebe, who knows more about fish than they do about themselves. And even Dr. Beebe, believe it or not, is not sure that the aquatic monster can be identified.

It is a pity that something adequate cannot be made of Capt. Faulkner's prize. The times are ripe for another sea serpent and Loch Ness has faded from the picture. But, alas for romance, the monster of the Chesapeake is only 8 inches long. And prodigies, considering current competition must be prodigious to be effective.

"The surtax on any amount of surtax net income not shown in the table is computed by adding to the surtax for the largest amount shown which is less than the income, the surtax upon the excess over the amount at the rate indicated in the table." —Instruction on income tax blank. We contend that the government should supply a slide rule, prayer-book and ouija board with each income tax return form.

What happened to the poor pig which Cornell University (shame on it!) worried into a nervous breakdown? Did a physician call on him and tell him that his so-called nervousness was purely imaginary?

We don't have to believe everything we read in the papers, and we're declining to believe the report that someone asked a Cincinnati library for the address of the widow of the Unknown Soldier.

A pig at Rising Fawn, Ga., is cross-eyed. It couldn't have been that he was born in the middle of the week, looking both ways for Sunday, because a pig has no particular preference for Sunday.

"Eating liberal quantities of spinach will improve your looks," declares a woman columnist. Say, sister, did you ever take a good look at Popeye?

Progress Of Co-operation.

Letters to the Editor

All communications must carry the writer's name and address, though pen names are permitted at the Editor's discretion. In fairness to other correspondents, brevity is requested. Letters are subject to condensation.

'Worker' On Pegler.

To the Editor of The Post—Sir: Mr. Westbrook Pegler comes out again as champion of the working man against labor leaders who would exploit him. He thereby rightfully lines himself up with those men who have the interests of the laborer sincerely at heart, such as the leaders of nearly all our big industries right down to the small groceryman who encourages the rugged individualism of his clerk by implanting in him at an early age those sturdy American virtues of economy, through the necessity of getting along on a small salary.

As a working class man I can assure you how grateful I am for the pains of this great writer in showing us workers the devices of labor leaders who coerce us by fear, whereas, as everybody knows, or should know, the element of fear never enters into the democratic relationship between employer and employe. I think the first thing any management wants to do is to make the worker feel free and easy—to feel secure. I for one (and I believe there are many more) will not be coerced by any labor union. Furthermore, I believe that most companies have their workers' interest enough at heart not to want them to join such organizations.

I am also grateful for the editorial in The Post some time ago which pointed out specifically the dangerous gift by the C. I. O. to the presidential campaign funds of the Democratic Party. I had no idea that selfish interests gave such large sums to any party campaign. I thought these funds were mainly the gifts of wealthy philanthropists who wanted nothing in return.

HONEST WORKER.
Washington, Nov. 5.

'Red Herring.'

To the Editor of The Post—Sir: Not since the mad month of March, when you produced that masterpiece of Liberty League logic, "How to Build Fascism" have the columns of The Post been saturated so with conservative prattle as in the recent diatribe of Red-baiting Folliard. The jump from that much-padded melodrama, "The Flimsy Case of the S. S. Algic," to the slapstick comedy of "Red Annapolis," was graceful in the extreme and should win The Post at least a Pulitzer award, not to mention a couple of Bronx cheers.

Your sleep must be disturbed by a guilty conscience. Is it necessary to drag a red-herring over issues that should always see the light of public discussion and judgment? You admit that conditions on American ships are not what they should be in regard to decent living and working conditions for the seamen, but you deny the seamen the right to bring these conditions before the public. You attempt to hide the mistakes of the Maritime Commission by blaming every unfortunate act on the seamen, an underpaid and persecuted lot of workers who ask only for justice. You defend another Dreyfus another Tom Mooney, or Scottsboro case of the sea.

VIRGINIAN.
Alexandria, Nov. 7.

Word To Bruce Barton.

To the Editor of The Post—Sir: Hon. Bruce Barton, who will represent New York's "silk-stocking" district in Congress, expects to repeal a law a day, when he gets going.

Millions hope he will not try to repeal the woman's hours and wages, relief, social security, TVA, Securities Exchange Commission, Wheeler-Rayburn, rural electrification and other laws President Roosevelt has been successful in having passed to benefit the American people.

JOHN RIGGLES.
Seabrook, Md., Nov. 6.

Filipinos No Aliens.

To the Editor of The Post—Sir: As president of the Filipino Federation of America, largest organization of Filipino workers in continental United States and Hawaii, I wish to call attention to certain matters pertaining to these laborers.

Recently many cases of discrimination against Filipino workers have come up in various places in the United States. In fact, in some instances Filipinos have been treated worse than aliens.

We consider this attitude unfair because Filipinos are not aliens. They are United States nationals, who owe allegiance to the United States.

I am not asking for special treatment of my countrymen. However, I will continue to work for the preservation of their rights and for a fairer treatment of them at the hands of American employers and American workers.

HILARIO CAMINO MONCADO,
President, Filipino Federation of America.
Los Angeles, Calif., Nov. 6.

Puerto Rican's Reply To Mr. Kent

To the Editor of The Post—Sir: As a Puerto Rican and an American, I feel it my duty to correct, through the medium of your columns, certain recent statements made by Mr. Rockwell Kent, the well-known artist, who committed the faux pas of portraying Puerto Ricans as barefooted Negroes. At the Women's National Press Club Mr. Kent added insult to injury by charging the United States authorities with underhand work in securing the conviction of Pedro Albizu Campos for conspiring against the United States Government in Puerto Rico. He then polished off his day's work by remarking at the opening of the Gallery of Modern Maskers exhibit of his Greenland paintings, that "everybody knows that the majority of Puerto Ricans want independence."

After living in Puerto Rico all my life and being in daily contact with fellow Puerto Ricans, I must say that either I have been deaf and blind or this is the most untrue and fantastic statement that was ever made on the Puerto Rican situation. The last Puerto Rican election, held in 1936, was fought squarely on the issue of independence vs. continued relationship with the United States. The Coalition—composed of the Republican and Socialist parties, both of which favor the continuance of Puerto Rico under the American flag— decisively defeated the Liberty Party, winning six out of the seven electoral divisions into which Puerto Rico is divided.

A vast majority of Puerto Ricans do not desire independence from the United States, not merely from a conviction that this would bring political and economic chaos to our small island as a result of the closing of the present free United States market to our products, but also from an ingrained belief that Puerto Rico can best achieve its national destiny and preserve its democratic institutions under the aegis of the United States as a State or as an autonomous dominion.

With respect to the second comment of Mr. Kent, in relation to the alleged "legalistic skullduggery" of the United States authorities in the trial of Albizu Campos, I do not know the hidden sources of Mr. Kent's information. Albizu's trial was conducted with all due observance of the requirements of law, and the jury's verdict has withstood the vicissitudes of an appeal first to the Circuit Court of Appeals at Boston and then to the United States Supreme Court. I prefer, and I think that most reasonable persons will agree with me, to follow the Supreme Court rather than an artist turned reformer.

JOSE L. HERNANDEZ.
Washington, Nov. 2.

Dr. Hu Shih.

The presence in San Francisco of Dr. Hu Shih, coming as the unofficial representative of the Chinese "intellectuals"—and on what further errands deponent inquireth not—has brought some inquiries why a mere professor, holding no public office, should be regarded as so important a personality.

Well, here is a partial list of Dr. Hu's accomplishments and distinctions:

(1) He is China's first scholar, in a land where scholarship is esteemed above wealth or power.

(2) In literature, he is doing for the Chinese language what Dante, Petrarch and Bocaccio did for the Italian language in the Renaissance. A group of Chinese writers and poets, of which Hu Shih is the head, are making the vernacular the "pei hua," the medium of higher literature, in place of Confucian Chinese.

(3) In politics and government he has long been, without holding office, the chief of the "brain trust" of China.

(4) He has moral and physical courage. He did not hesitate to subject the "San Min Chu-i" of Sun Yat-sen, which was fast becoming the Holy Scripture of China, to searching higher criticism, both of its economics and of its philosophy, at a time when anything but a fanatic fundamentalist literalism in its interpretation was liable to be treated as treason. And he did not hesitate to walk every day to his classes in Shanghai through streets where he knew that lurking assassins were lying in wait. Now he is among the most trusted advisers of the very government he then defied.

(5) He can write English so much more brilliantly than you can that you will envy him.

(6) He is so finished a gentleman, so winning a personality, so tactful a diplomat, that he is China's best qualified emissary of good will.

(7) He is a lifelong pacifist who is now backing with his intellectual and moral prestige the fighting forces of China.

(8) He is so modest that when he reads this he will be horrified.

This, you may suspect, is written by a friend and admirer.

It is.

How many friends have you of whom you could say as much?

(San Francisco Chronicle.)

Blaze Under Control.

It can now be stated definitely that flaming youth has been extinguished.

A dispatch comes from Syracuse University telling how the girls there are furnishing their sorority house. They charge the boys for goodnight kisses. The money is dropped in a bowl by the door. There are lower rates over weekends.

Some superficial moralists may be shocked by this, but they shouldn't be. There was a time when coed kisses were such a drug on the market that they had virtually no commercial value whatever. A whole year's revenue at any possible price from this source at the average college wouldn't have furnished a dog kennel.

The Syracuse arrangement should provide an excellent morality chart for youth. If the price goes up we'll know that the world is on its way back to kissing games at the church social.

The very fact that the market has been organized indicates that the moral anarchy of the 1920's is coming to an end. If a sorority can control the kisses of its members even parents have a chance.

(New York Post.)

The Post Impressionist

"According To The L'Enfant Plan."

THERE was a piece in the paper the other day about the work that has been done during the past few years in renovating the Washington park system, largely with Public Works money. The article went on to say that one of the high spots in the accomplishment of the National Park Service in this line was the completion, or practical completion, of the Mall development. Four rows of elm trees have been planted on each side of the inner drives, and "in 10 or 15 years they will have a tremendous value to the downtown section and will develop into real shade trees."

So the Mall development is at last completed—or nearly so. And what a splendid sight it is! Four roadways, running straight as a string for over a mile, along which buses thunder and taxicabs streak. Huge fills, leveling off the former regrettably uneven surface and providing a rampart-like abutment on each side of the cross streets. Wide expanses of open plaza, newly sown to grass, across which the winter winds blow with the untrammeled freedom of a gale on the Great Plains, and over which the shimmering heat waves dance in the scorching summers. And on each side of the roadways, standing in lines as rigid as the tall metal lamp-posts, are rows of little saplings. A triumph of the landscaper's art. And more, it has divine sanction—for it's "According to the L'Enfant Plan!"

* * *

Don't think that this great result has been achieved without struggle. There have been years of planning and conniving, of the interlocking play of boards and bureaus and commissions, of battles with the forces of reaction, and worst of all, of silent internecine struggle against treachery from within.

Take, for example, the case of Frederic Law Olmsted, who was on the National Capital Park and Planning Commission for years and years. A world-famous landscape architect; but the suspicion remains that his views on dirt-piling and tree-chopping were not as sound as they should have been. He has even been charged with getting off heretical statements that "it would be a heavy esthetic price to pay if throughout that portion of the Mall, which has become so locally agreeable . . . through the long growth of trees and turf, no step could be taken . . . without completely and radically regrading every foot of the surface." His treacherous remarks were met with the scorn which they deserved, and The Plan went on.

Look at all the trouble Col. U. S. Grant 3d had back in 1932. Col. Grant is the man whom we have to thank for those fine fills between Twelfth and Fourteenth streets, which look as if they were all ready to have the railway tracks laid down on them. And the opposition with which he had to contend! Nasty things were written about the work in the newspapers, and the attitude of the District Commissioners can only be described as one of sabotage. They are suspected of having scotched the Colonel's project to depress Twelfth and Fourteenth streets in semi-tunnels, and put over-passes over them to carry the Mall speed-tracks. In spite of this, the dirt the Colonel piled on the Mall is still there, hiding the first floor of the buildings on Constitution avenue, and providing a roller-coaster effect for bus-riders on their way to Alexandria. A noble achievement.

And just think of the opposition that was raised to the great tree-chopping campaign of 1934, in which a lot of oaks and maples that had grown up in the last century or so in a deplorably irregular way were done away with. Secretary Ickes, from a hospital bed, halted the work for a time. Newspapers raged; Congressmen introduced resolutions. But the right will triumph. The oaks and maples are gone, and instead we have a vista—and saplings.

* * *

The happy consummation of the Mall project leads us to feel confident that the next great step in developing our National Capital will win through to a glorious success. That is the doing away with all those messy cherry trees around the Tidal Basin and the substitution therefor of a nice marble Jefferson Memorial, which will Complete the L'Enfant Plan and provide a Unified Architectural Composition.

In the meantime, the rows of little saplings on the Mall are doing splendidly. How bravely they put forth their tender green shoots in the springtime! In 40 or 50 years they may be big trees—big enough, in fact, to be chopped down. Three decorous, landscape-architectural cheers! *EUGENE GUILD.*

Footnote On War.

A story from the Spanish war front said: "The promised rebel drive in eastern Spain was relieved under way in earnest today after 78 civilians were killed and many more wounded when 12 insurgent bombing planes raided Barbastro."

A new offensive starting, and the proof of it is that the civilian population is marked for destruction! If the correspondent who wrote that line had purposed so to do, he could not have phrased a more ironic commentary on the nature of modern war.

(Detroit News.)

Fair Enough

By *Westbrook Pegler*

Bolos, Fascists And Nazis.

CELEBRATING the twentieth anniversary of the founding of the Soviet Republic, Alex Troyanovsky, the Bolo ambassador to our midst, horned a note of wholesome indignation when he declared that aggressive countries have been employing various degraded elements of the Russian population to conspire against the national form of government. This complaint comes with equal wrath and frequency from both Bolshevik and Nazi and in just about the same words, and the remedy is the same in both countries. It is a sad state of affairs, to be sure, and Americans can easily understand the annoyance of both, but American sympathy will be meager in view of the fact that Bolshevik and Nazi not only conspire against each other but also have energy to spare for conspiracies against this country's form of government. The Bolos foment riot in labor troubles ashore and hell afloat in the merchant marine in a directed effort to cripple and discredit the United States at sea. And the Nazis conspire through their mock-American bunds to protect us from Communism, though the disease and the cure are one and the same in the practical effect on the victim.

• • • •

IT IS INTERESTING, though not at all strange, to hear a Bolo sound off against conspirators, against anyone's form of government, considering the conduct of the Communists among us who get their inspiration from Moscow. It is interesting for the supreme gall of the Bolshevist mentality, which was the model adopted first by the Italians and then by the Germans as a defense against communism. Now that they are alike, the Bolos on one side and the Nazis and Fascists on the other, the Russians are embarrassed to find that their idea didn't work and the other two are equally humiliated to discover that in their fury to put down the Russian type of terror they forgot themselves and rolled in the same gutter with the enemy, where all are now at home.

The Soviets, in the words of the angriest Communist of them all, Leon Trotzky, whose judgment should count for much, have failed to preserve their communism and have become merely a nationalistic regime of terror. Not that he, of all people, should object to a few thousand executions more or less, for Former-Comrade Trotzky was no green hand at throwing dissenters into cisterns and dropping rocks on them when he was boss. However, he does seriously complain of the formal abandonment of the export trade in communism which has left the world revolution in the United States in the hands of independent operators, who deal in a spurious article the same as Nazism.

But while communism in Russia has turned toward fascism as Trotzky says and as Andre Gide and other disillusioned Communists sadly admit, the two big Fascist countries have irresistibly been forced to make concessions also. Each system has borrowed from the other to make both practically alike, and the present basis for their hatred is not a difference of government but chagrin.

• • • •

"THE SMALLEST PROTEST, the least criticism," says Andre Gide in his mournful book on the U. S. S. R., is liable to bring the severvest penalties and, in fact, is immediately stifled. And I doubt whether any other country in the world, even Hitler's Germany, is thought to be less free, is "more bowed down, more fearful, terrorized more vassaled."

And he says too, that the spirit which today is held to be counter-revolutionary is that same revolutionary spirit which 20 years ago, on the day that Comrade Troyanovsky celebrated in New York, broke down the rule of the Czars. So Russia would appear to have joined Nazi Germany in putting down true Marxism, and, that being so, it is downright pathetic that they can't have a meeting of the minds to see that they are not enemies but brothers in the same lodge, though using slightly different high-signs, and for the love of Mike quit their incessant bellowing and give the rest of the world an hour's peace.

Copyright, 1937, for The Washington Post.

The Once Over

H. I. Phillips

Lo, the Poor Autoist!

("National Safety Council Blames Pedestrians for Most Auto Accidents."—Headline.)

It's tough to own a motor car
And trying on the nerves—
Because so many folks afoot
Come tearing 'round the curves!

The strain upon the autoist
Is growing all the time—
The way pedestrians behave
Is nothing but a crime!

A driver takes his big sedan
And tries to get some rest
And relaxation, but he can't—
The walker's such a pest!

He steps into his speedy six
And shows the greatest care—
But, ah, alas! pedestrians
Assail him everywhere!

He thinks, "I'll take a peaceful ride"—
But can't get very far,
Because so many hikers crash
Right up against his car!

He says, "Come, ma, we'll take a spin!"
But mother, in a huff,
Chirps, "Not for mine! Pedestrians
Are getting too darned tough!"

He tries to pack the kiddies in
But they just scream and fuss—
They know that people when afoot
Are very dangerous!

He polishes his streamlined car
To keep its glow intense—
But walkers smash it fore and aft
And fill it full of dents.

He makes repairs at great expense,
But mutters, "What's the use?"
He knows again pedestrians
Will knock the fenders loose!

He hardly dares to drive at all,
As you will understand,
For fear some man will cross a street
And not hold out his hand!

His headlights are a battered mess,
Both bumpers are ajar . . .
It's awful how pedestrians
Will wreck a motor car!

The paint is off in many spots—
All fenders are askew . . .
Folks walking are so careless, what
Can auto owners do?

No Clashing.

Barton for President Clubs are being organized already. There was at first some question whether being President would interfere with advertising, but modern events have shown pretty clearly that they are essentially handmaidens.

Jim Curley, defeated a year ago for the Senate by Henry Cabot Lodge, jr., and now defeated for Mayor of Boston by Maurice J. Tobin, a 36-year-old school committeeman, admits he is pretty depressed. "I will decide what I am going to do when I have had a rest and my vision clears," he says. Your vision may be okay, Jim, but you've been facing in the wrong direction.

Copyright, 1937, for The Washington Post.

Manila Letter

Correspondent Sees Signs That President Quezon Is Adapting Labor Technique Of Mussolini In Promoting Independence.

By Vicente Albano Pacis.
Special Correspondence of The Post.

Manila.

THREE RECENT statements, two by President Quezon and the third by one of his closest advisers, may eventually constitute the Philippines's Book of Revelations. Even now they may give one a fair idea whither the islands are bound.

Rafael Alunan, Philippine sugar administrator and a Quezon wheelhorse, declared in a Rotary Club speech recently in an attempt to explain President Quezon's attacks against the sugar industry for the low wages it pays its labor: "My own personal observations bolstered up by opinions I have heard during my recent trip to Italy and Germany have convinced me that if Mussolini and Hitler had not wrested the direction of the radical labor movement from the hands of labor leaders and made it a cardinal policy of the State, both countries would now be in the same predicament as Russia and Spain."

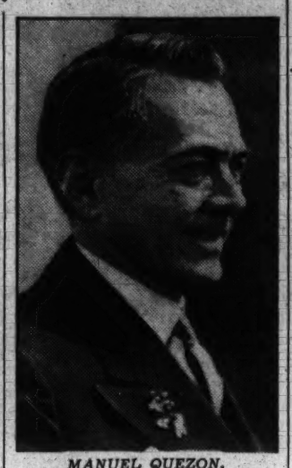

MANUEL QUEZON.

Quezon's message to the National Assembly delivered personally last month, concluded: "We may not go down in history as statesmen. But let us strive to deserve the title of friends of the poor—the highest title to which any man can aspire."

Quezon Told Students Of Current Revolution.

THE PRESIDENT, in receiving a resolution of protest against his recent criticisms against the judiciary, based on a labor case still pending in the Supreme Court, adopted at a students' mass meeting in one of Manila's parks, told the students' committee: "There is a revolution in the Philippines and I am leading it myself."

Quezon, to be sure, has always been a radical. But he has been a conservative radical. While he used to state that a government like hell by Filipinos would be better than a government like heaven by Americans, he has been level-headed and astute enough to have successfully led the independence movement for 30 years. But now that he is President, he believes that Philippine independence should come much faster than the independence law provides so that he may have more elbow room to carry out his program which he himself has called "social justice."

It is probably significant that his October message led off with the proposition, together with a series of arguments, that the Philippines should obtain complete independence not later than July 4, 1939. This subject took half of the message which also announced that after a joint preparatory committee on Philippine Affairs, headed by Ambassador MacMurray, has reported, Quezon himself will reiterate his petition to President Roosevelt for earlier independence, "unless the National Assembly, during its present session, should express a contrary opinion." But the Assembly will never express a contrary opinion, for as a result of the fusion of the Quezon and Osmena parties into the Nationalist Party, every member of the Assembly belongs to this party.

The National Assembly as it is constituted today is the Philippines' first totalitarian institution.

President Seen Wooing Labor And Tenant Groups.

WHILE President Quezon has been clamoring for earlier independence, he has been wooing the tenant and laboring classes, utilizing all available means, including executive orders, public pronouncements, police forces and propaganda.

He has formulated this premise from which he is waging his campaign of social justice: "The rich and the middle-class Filipinos have hogged all the material benefits that have accrued to the Philippines under America while "the men and women who till the soil or work in the factories are hardly better off now than they were during the Spanish regime."

He has recommended to the Assembly a series of measures primarily intended for the common people's relief, the money to come from the 100,000,000 pesos refund from the United States Treasury. Among these are rural schools and roads, artesian wells, purchase of big landed estates for re-sale at cost to the tenants, free dispensary and medical service, and others. At the same time, he is making full use of executive orders, his propaganda office, and his press conferences to boost wages and to hasten the payment of back wages and compensations to labor. In fact, a typical newspaper headline for his message to the Assembly read, "Quezon Mobilizes Government for Battle for Social Justice."

Critics Hit Pressure On Courts And Industry.

HIS CRITICS have accused him of coercing both industries and the judiciary. He has threatened sugar barons with the enactment of a law compelling them to increase their wages if they did not do it themselves. More recently, replying to a question made in his press conference on the spur of the moment, he commented so vehemently and so bitterly on a labor compensation case pending in court that he had later to apologize to the Supreme Court for the breach.

Leading members of the Philippine bar as well as students in the Manila universities took him to task. They raised the issue of the independence of the judiciary, criticized his language, and generally protested his attitude.

In his press statement, President Quezon referred to "sixteenth century judges," regretted having appointed them, and in a moment of inner wrath declared that he would have preferred to have had his arm cut out than to have signed their appointments.

Subsequently, when the criticism against him was at its height, he threatened to organize a league for social justice and to fight every candidate for office who does not support his social justice program.

It seems evident that President Quezon has something up his sleeve; that, rather than allow the radical labor movement in the Philippines to take its course, he is gradually worming his way to its vanguard in order that, like Mussolini and Hitler, he may direct its course.

Head of Auto Club Forgets Jury Duty, Gets $10 Reminder

Washington I. Cleveland, manager of the District Motor Club of the American Automobile Association and a Montgomery County civic leader, was fined $10 in Circuit Court at Rockville, Md., yesterday because he forgot to show up for jury duty.

Cleveland, who was president of the Montgomery County Civic Federation until last night when his term expired, arrived in court shortly after his name had been called but selection of both the grand and petit juries had been completed.

Apologizing for his tardiness, he told the court he had forgotten to note the date on his calendar.

Judge Charles W. Woodward imposed the fine after explaining to the automobile club executive that he had been chosen as a member of the original panel from which the jury was drawn because of his interest in civic affairs.

Howard to Hear Jones.

"Some Great Adventures of Life" will be the topic of Dr. Rufus M. Jones, of Haverford College, before the twenty-first annual convocation of Howard University School of Religion today, at 9:30 a. m., in Sojourner Truth Hall.

Off the Record By Ed Reed

"They want both jobs done for the price of one."

Turn to the sports page today for "Time Out," the humorous side of sports, an exclusive feature of the daily Post.

Counter-Attack

By *Barnet Nover*

The Fascist States Close Ranks.

THE GERMAN-JAPANESE Treaty, pledging those two nations to joint action against communism, was signed November 25, 1936.

Italy became a party to this agreement November 6, 1937.

Two questions arise: In the first place, why did Italy, already Germany's partner a year ago and certainly no less hostile to communism then than it is now, hesitate as long as she did before joining the German-Japanese combination? And, secondly, what was behind Italy's change of front?

Full answers to these questions await the publication of data now locked up in the archives or known only to the tight-lipped dictators. Nonetheless it is possible by examining the sequence of recent events to lift at least a corner of the veil of mystery surrounding last week's three-power agreement.

• • • •

SOME WEEKS AGO Mussolini made his spectacular visit to Germany. Ostensibly the exchange of courtesies that then took place was one between equals working together in the closest harmony. Actually the Duce at that particular moment was in the role of suppliant.

The pressure from Paris and London upon Mussolini to withdraw his troops from Spain had become insistent. In view of what happened at Nyon it was no longer possible for the Italian dictator to take for granted that the democratic powers would retreat on the withdrawal problem as they had so frequently retreated in the past. Mussolini thus found it necessary to assure himself of continued German support.

Precisely what quid pro quo Mussolini gave Hitler is not quite clear—possibly a free hand in Czechoslovakia, a larger measure of influence in Austria, support for the German colonial demands, etc. But in addition to any or all of these concessions Mussolini also became committed more than ever to Germany's anti-Communist program.

• • • •

ASSURED OF GERMAN support, Mussolini was in a position to reject the Anglo-French suggestion for a three-power parley on the question of withdrawing foreign volunteers from Spain. And at the London non-intervention committee, to which Great Britain and France weakly agreed to turn that problem over, Germany and Italy worked harmoniously together at practically every turn.

There was but one break in this harmony. Quite suddenly, one day, Joachim von Ribbentrop, by insisting that the committee could only act if it were unanimous, prevented the diplomatic isolation of Russia at London.

There has been considerable speculation as to the purpose and intent of Ribbentrop's strange move. But, possibly, it was intended to prove to Mussolini that there was more than one string to Hitler's bow, that a Berlin-Moscow axis is not an impossible alternative to the Berlin-Rome one.

In the meantime important developments were taking place elsewhere. Out of a clear sky President Roosevelt at Chicago issued a clarion call for peace in which certain activities of the Fascist nations and Japan were roundly denounced. The speech, which aroused resentment in Berlin, Rome and Tokyo, was hailed with enthusiasm by the free peoples of the world. It suggested to them the possibility that all the great democracies, including the most powerful one of all—the United States—might now agree to co-operate for peace.

• • • •

THAT BELIEF may prove to be premature. Nonetheless the possibility was one which the totalitarian states could hardly afford to ignore. In the United States morbid fears have made a great number of our people utterly oblivious to the tremendously constructive role which this Nation can play in world affairs. But no such ignorance prevails abroad. Foreign nations and statesmen discount neither America's potential influence or her importance in the scheme of things.

Certainly co-operative action by the United States, Great Britain, France and all the other nations that normally follow their lead, would effectively prevent the spread of aggression. It would cut the ground from under Mussolini, Hitler and the Japanese militarists. It would re-establish treaty observance as a dynamic force in world affairs. In a word, it would deal the Fascist powers a fatal blow.

The chief advantage these powers have enjoyed in international affairs is the complete lack of harmony obtaining among the peace-loving states. A hundred strong men armed only with prayers and good intentions are no match for one bully with an ax and a determination to use it.

• • • •

NOW IT IS a truism in diplomacy that alliances are always directed against somebody. Czechoslovakia and Russia are allied because both fear Germany. Rumania and Yugoslavia are allies because they both regard Hungary as a potential menace to their security. And so on.

Against whom, then, is the German-Japanese-Italian alliance directed? The text of their treaty stipulates that it is the Communist Internationale. But you don't have to ally yourself against a corpse. That is why nobody takes the text of the agreement seriously.

Is Russia then the object of the German-Italian-Japanese maneuver? So far as Germany and Japan are concerned, their common antagonism to the Soviet Union is evident, so evident in fact that it need not be sanctified by any treaty. But Italy's interest in any possible partition of the U. S. S. R. is negative, to say the least.

The real antagonist of the anti-Comintern accord is the status quo which the democracies would like to see maintained. But since a direct alliance against the democracies would certainly increase the measure of co-operation between them, Germany, Italy and Japan have chosen the more roundabout method of attacking the peace-loving states indirectly. In every democratic nation there are elements so hostile to communism, so fearful of the threat of communism that they would be inclined to applaud the anti-Comintern treaty for what it seems to stand for while ignoring its real purpose. And there are governments in Europe and possibly in Latin America which may feel the same way about it.

The Rome agreement of last Saturday, therefore, is intended to serve as a new apple of discord among peace-loving nations. But the agreement has an even more sinister side. For the three agressor states are now pledged, by the supplementary protocol of the original agreement to "take most strict measures against those who, at home or abroad, directly or indirectly, are active in the service of the Communist Internationale or lend a helping hand to its disruptive work." What happened in Spain may thus be repeated elsewhere.

A Charming Present

By William Lyon Phelps

For Children Only.

Children's books are not in my line; but when a really good one comes along, with joyful, high-hearted, laughable narrative and plenteous illustrations worthy of the theme, I think I should call the attention of my readers to it. It will help them to select something for Christmas and will add pleasure to the life of the young; and I believe will be read eagerly by the aged.

• • • •

Now here is a quarto coming from Chicago that I recommend to all and sundry, whatever may be the meaning of that phrase.

It is called "Bertram and His Fabulous Animals." The author is Paul T. Gilbert, a leading Chicago journalist. The pictures are by Minnie H. Rousseff and Barbara Maynard, and the publishers are Rand, McNally & Co., of Chicago.

I am well acquainted with Mr. Gilbert's previous writings. He is a born humorist and his art has mellowed and ripened with years. Furthermore, he loves children and animals, and so far as a man can, he understands both.

• • • •

The pictures in this book are where they ought to be, in the body of the text; so that the reader has the words and music (so to speak) together. Anyhow, the authors score every time.

There are dragons and dinosaurs and unicorns and mermaids and griffins and plain cats. You can read the book aloud if you want to, but you had better not, because you will have to stop all the time to show your audience the pictures. The firemen turning the hose on the dragon, and the unicorn with his horn stuck in a tree and the dinosaur looking in at the second-story window, etc.

Copyright, 1937, for The Washington Post.

Tom McCarthy

Emergency Room At 3 A. M.

HE DIDN'T SAY anything, at first. He just lay there with one knee drawn up toward his body. His eyes were closed and he gave no sign of the pain in him. There was only a weariness and a pallor . . . and the crimson gash across his wrist.

TOM McCARTHY.

"Why did you do it, pal?" the policeman asked.

He didn't answer. He just lay there under the sheet, with his slashed wrist on the white stand beside the operating table.

Lights reflected from the walls gave an even greater pallor to his bloodless face. And his close-shaven beard was dark against his jaw. He was a young man with a strong build and the lips of a sulky child.

Nobody said anything for a while and there was only the hum of the ventilating fan in the next room. The doctor put the last clamp on a severed artery. Out in the waiting room the man who had brought him in was telling the story.

"I'm sleeping, you understand," said the man who had brought him in. "I'm just a boarder there. Well, a few minutes ago his wife knocked at the door and told me to get up.

"'He's cut himself,' she said. And so I got my car, while she wrapped his arm in a towel. I brought him down here. Now, he won't tell the doctors how it happened. But on the way down he said, 'I'm sorry she got to me before I was through.'"

I looked at the card on the desk and it identified the man in the accident room as a waiter in one of the city's hotels. He had a Latin cast to his countenance but the name on the card was definitely Anglo-Saxon. And the man who brought him in said that he was a native of North Carolina.

When I went back into the accident room the sheet had fallen away from the young man on the table. He was wearing an orange dressing gown and black pajamas.

• • • •

"ALL RIGHT, PAL, tell us how it happened," the policeman said.

"I fell," said the young man.

"You fell and cut yourself," the policeman said.

"That's right," said the young man. "I stumbled over a kiddie-car in the dark. I had been working on the kiddie-car. It belongs to my kid." The young man's voice was low, but it was keyed to no emotion.

"You were working on the kiddie-car . . . with a razor," the policeman said unbelievingly. But the dark-haired young man didn't catch the sarcasm in the tone.

"That's right," said the young man. "I was working on it with a razor and I fell."

"What're you givin' me?" the policeman asked. "You told the nurse out there you cut your wrist on the broken top of a coffee percolator. Which was it, now? Make up your mind. Coffee pot or razor?"

The young man on the table didn't say anything. His sulky lips formed in a pout and he closed his eyes.

"This'll hurt a little," the interne said. He slid a needle into the edge of the crimson gash. The face of the man on the table grew tight with pain. His lips creased in a thin line against his strong white teeth. His slippered foot kicked the sheet at the end of the table. All the time his throat kept working convulsively. It rippled with the pain.

When that part of it was over, he turned toward the doctor. His eyes had reddened and they brimmed with tears.

"Doc, how about giving me a smoke?"

"It's against the rules," the doctor told him. The young man turned away again. His lips pursed like the lips of a sulky child. And he stared at the ceiling. A half-hour before he had wanted to commit suicide. Now he was angry because he couldn't smoke.

When the two internes started to rejoin the severed tendons, the young man on the table turned on his side and watched.

His eyes fastened on the crimson gash across his wrist. And he watched in unblinking fascination while the doctors closed the wound which he had opened to let life out.

The doctor looked very young, but there was an ancient sternness about him as he bent over the wrist. He dabbed it with antiseptics.

"Was the razor clean," he said, without looking up.

"Yes," the man on the table said. And then he added, anxiously, "Doc, will I be able to use my hand again?"

• • • •

WHEN I WENT back to the waiting room, I found the wife of the man on the table. She hadn't seen him yet. She didn't look worried. She was talking to the boarder.

"What happened?" I asked her.

"Oh, we had an argument," she said. She didn't sound very concerned. She was a good-looking young woman with a trim hardness about her.

"Did he ever threaten to do this, before?"

"Oh, sure," she said, "but I didn't think he ever would. He's awfully high-tempered. Too high-strung." She laughed.

"Well, if he's that high tempered, I should think you'd be afraid to live with him," I said.

"Oh, no," she said. "He's always saying things he doesn't mean."

"And doing things he doesn't mean?"

She shrugged her shoulders and a strange look flashed across her face, and her voice had a tight, brittle sound as she said: "He'll live."

CCC Helps Save Fairfax Homes In Forest Fire

100 Youths, Volunteers Battle Flames; Brush Blazes in Arlington.

Two fire companies, civilian volunteers and 100 youths from a CCC company at Fort Belvoir last night subdued a forest fire in southern Fairfax County after it ravaged 200 acres of timber. They won a brief, desperate battle to save several houses in the burned area.

The fire followed an epidemic of 21 brush blazes in the last 21 hours in Arlington County, one of which destroyed a fire pumper fighting flames on a 144-acre farm on the old Rixey estate off Military road. Charles Austin, in charge of the truck, said a gasoline line burst just as the piece of apparatus arrived.

At least 200 men, aided by four fire companies, last night fought to hold within bounds a blaze which blackened 10 acres of timberland near Cabin John, Md., and threatened the town's famed gold mine. Fire companies from Cabin John, Glen Echo and two from Rockville battled the fire more than two hours, with all available men in the neighborhood working as volunteers.

The forest fire near Fort Belvoir, which tied up traffic temporarily on U. S. oute 1, was extinguished after an engine company from Franconia, a pumper from Alexandria, some 50 volunteers and the CCC company had fought it for three hours. This company, composed of youths from Washington and northern Virginia, under the command of Capt. F. G. Bryan, Field Artillery Reserve, dashed to the scene in a half-dozen trucks, carrying tools and wet burlap bags to help smother the flames. They joined the volunteers and built backfires across the path of the forest fire. Assisting Capt. Bryan were Lieut. Col. H. R. W. Herwig, Fort Belvoir fire marshal, and Maj. H. R. Cole, adjutant at Fort Belvoir.

So serious has been the outbreak of fires in Arlington County that A. C. Scheffel, county fire chief, last night issued an appeal to residents of the county to use extreme care in burning leaves and rubbish. He pointed out that the 50 volunteer firemen have been busy almost constantly in the last 24 hours.

While property damage has been slight, he said, several homes were endangered yesterday and were saved only by prompt action of county firemen.

Meantime enrollees from the Soil Conservation Camp at Boonsboro were battling a mountain blaze raging over a quarter of a mile front north of Mount Lena, in Maryland.

Police in the Seventh Precinct last night broadcast a lookout for two men and a woman who were said to have started four of 17 brush fires in Washington. They said the trio traveled in a light automobile whose license number had been recorded.

Your Community Chest

RECEIVE the volunteer who represents the Community Chest as you would like to be received. He is doing a job for which he could not be hired. He has already made his own pledge. He comes to you as a good neighbor on behalf of less fortunate neighbors.

Magazine to Help D.C. Lunch Fund

Leaflets describing a new children's magazine were distributed with every bottle of milk delivered in Washington this morning. To be published by the Citizens Permanent Committee for Feeding and Clothing Hungry School Children, the magazine will appear monthly.

Subscription blanks were circulated with the leaflets. The magazine will cost $1.25 a year. Payment may be made at the committee's headquarters in the Mayflower Hotel. Publication will begin as soon as $12,00 in subscriptions has been raised.

The venture is strictly nonprofit.

At the Velvet Ball, which will be held for the benefit of the committee, January 6, a feature will be the reproduction of gowns worn by 20 Presidents' wives. The dresses have been copied by Helen Virginia Meyers, prominent New York designer, and will be modeled by debutantes.

Borah Urges Need Of Antitrust Laws

Senator Borah (Republican), of Idaho, said yesterday the time had come when Congress must pass antitrust legislation "and not just talk about it."

Asked if he had tactics of his own in mind, Borah replied that he would co-operate with and await the initiative of the Administration, "at least for a while"

Borah's own solution for "driving monopoly from control and breaking its grip once for all" is a bill to provide national charters for all corporations engaged in interstate or foreign commerce, and for their regulation by the Federal Trade Commission.

New Orleans, Nov. 8 (AP).—Representative Wright Patman (Democrat), Texas, advised businessmen today to be "on the alert" if Congress takes up revision of the Federal antitrust statutes.

Farley Attacks G.O.P. 'Fuming At Fly Specks'

'Intelligent Criticism' Held Necessary if Minority Is to Succeed.

Postmaster General James A. Farley last night criticized Republican party leaders for "fuming at fly specks on the fabric of the Administration of Public Affairs," and challenged them to create a strong minority party with a definite program.

Speaking over a National Broadcasting Co. hook-up, Farley said that intelligent criticism must be the province of a minority party if it is to amount "to anything."

"Mere calling of names or explosive generalities, conveying merely the thought that it could do better with the job of Government than the other fellow who has the responsibility, can help neither the Republican Party nor the United States at large," he said.

Farley rebuked "quite a number of important citizens, who, for the moment, seem to feel that something terrible is happening to them."

"I wonder in which country these gentlemen would be more contented?" he asked, pointing out industry's experience under dictatorships abroad. "I wonder, furthermore, how these people figure that in a world almost wholly disturbed they should somehow be permitted here to proceed in the manner of the old regime, where they enjoyed a ducal immunity from the economic problems of the people generally."

Farley said he referred to men who "think they are good citizens, who regard themselves as the bulwark of national prosperity." He added that it is difficult to "get them to realize that the United States is the happiest country in the world" and that "no threat of socialism, communism of dictatorship hangs over them."

The Postmaster General welcomed into politics "those gentlemen who have a mistaken idea that the sole purpose of government should be to see to it that they make all the money regardless of the prosperity of customers, consumers or employes."

"I have never played on a piano of lovelier tone and such perfect responsiveness!"

We have heard this time and again from patrons who have recently purchased—and also from professional musicians. Of course, the piano is a

New Model "S"

STEINWAY $885

"The Instrument of the Immortals"

This new creation is only 5 ft. 1 in. long—and of *Steinway Quality Throughout.* It marks an epoch in perfect small grand piano construction. Come in this week—see, hear and play it.

Procurable on Liberal Terms.

DROOP'S 1300 G STREET

Camalier & Buckley

Manicuring and Make-Up Case

Made of Lizard Grain Cowhide and completely fitted with the finest manicuring accessories made in America. Has mirror and large compartment for cosmetic jars or overnight necessities.

$35

Sole Agents OSHKOSH Luggage

Camalier & Buckley The Luggageware

2 Doors Above the Mayflower
1141 Connecticut Avenue

Expert Repairing

Student Pilot Is Killed in Crash; Latvian Legation to Move

The Post is the only daily morning paper in Washington with A. P. WIREPHOTO Service.

Underwood & Underwood.

Workmen Spruce Up Building To Be Occupied By Latvian Legation

Present offices at 2448 Massachusetts avenue will will be moved to the structure at 1715 Twenty-second street as soon as contractors have finished painting. The building is much larger than the one occupied at present.

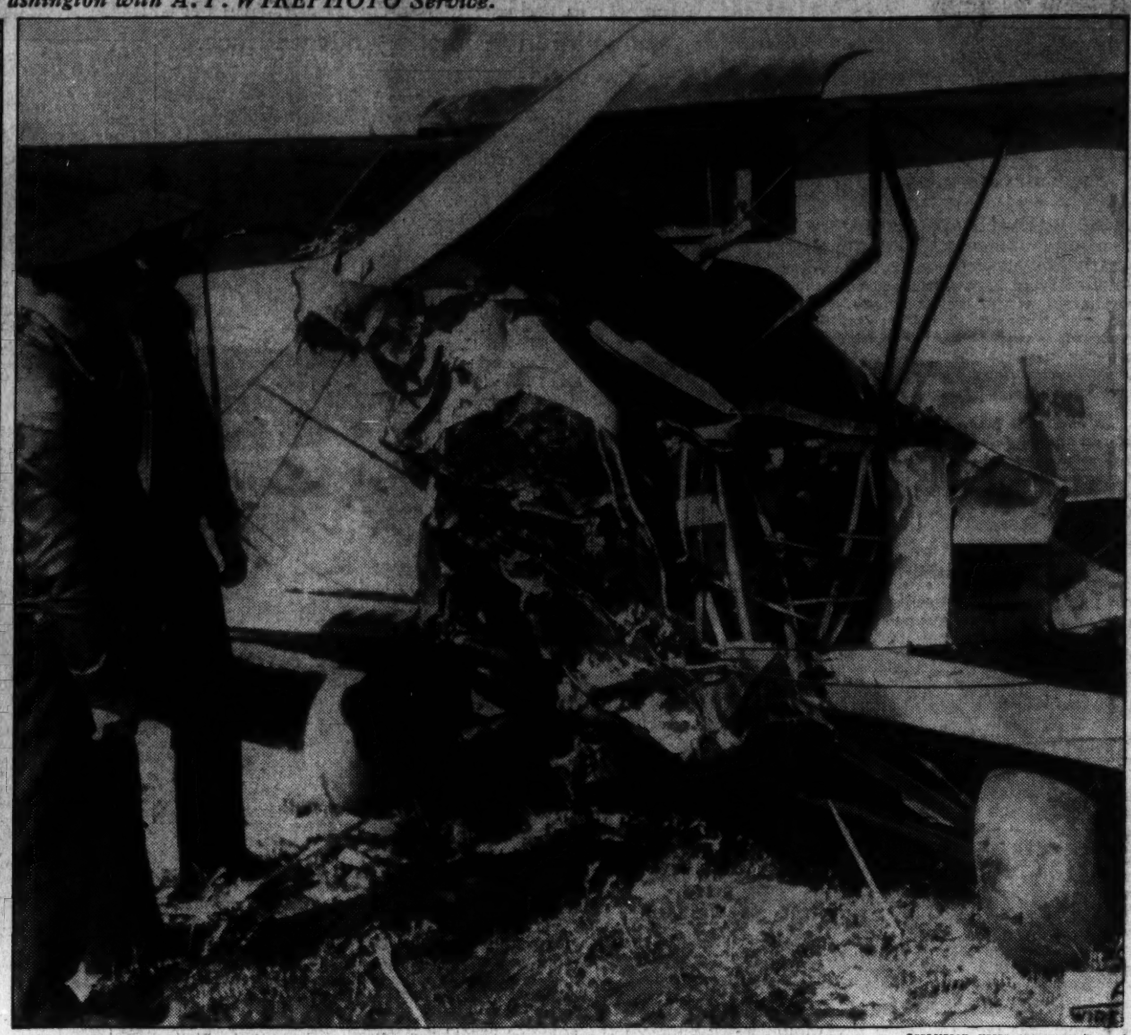

Associated Press WIREPHOTO.

Wreckage of Biplane That Went Into Spin at 2,000 Feet

Police surveying the plane which crashed at Los Angeles, killing Lester George Harnack, 39, a student pilot, and injuring Charles W. Birney, 21, his companion and co-owner of the craft. The plane went into a tailspin and started falling at 2,000 feet, but was partially righted when about 200 feet from the ground. A large throng witnessed the accident.

Associated Press WIREPHOTO.

Ernest Simpson At Horse Show

The former husband of the Duchess of Windsor was among spectators who viewed events at Madison Square Garden. He is seen with Mrs. James C. Ayers.

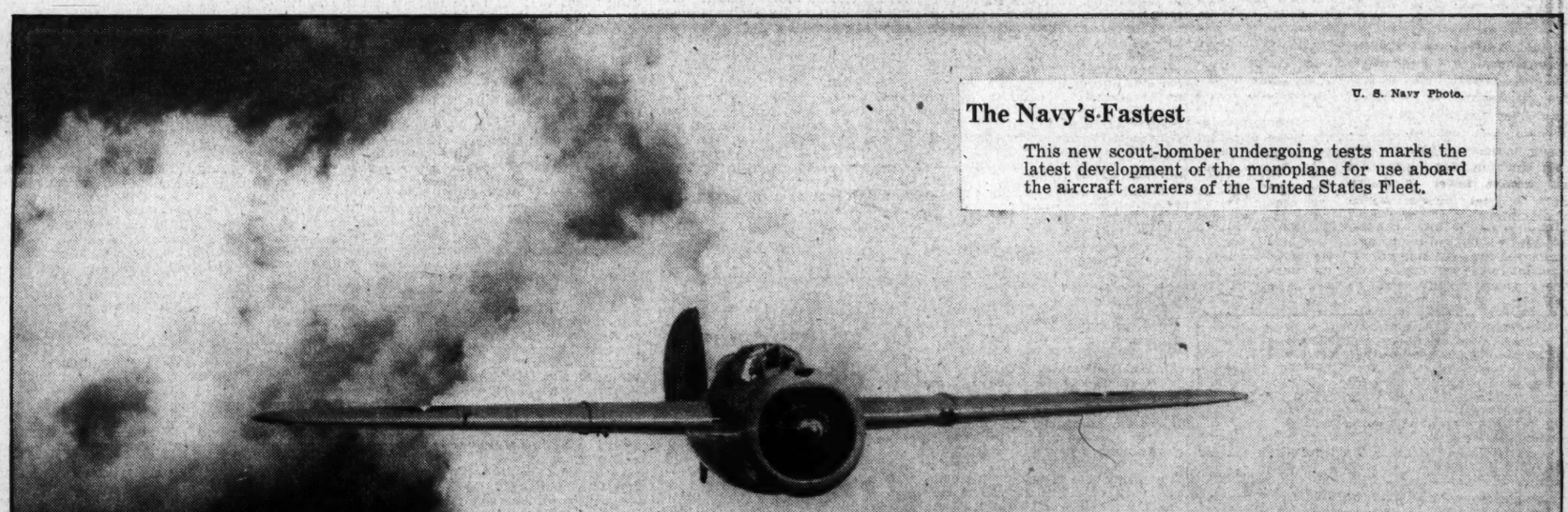

U. S. Navy Photo.

The Navy's Fastest

This new scout-bomber undergoing tests marks the latest development of the monoplane for use aboard the aircraft carriers of the United States Fleet.

Dental Hygiene Examinations Start in the Public Schools

Post Staff Photos.

School Children Join the Good Teeth Club

Miss Vivian Frederick, dental hygienist for the District Health Department, tells Ezra Henkin, pupil at Park View School, to "open wide." At right, Norma McDuffie proudly displays button which proclaims her a candidate for the club. At left, Selma Albert gets her milk and crackers at the end of the examination.

MARY HAWORTH'S MAIL

She Loves Man Who Will Never Marry Her; Should She Enter Business Partnership With Him?

DEAR MARY HAWORTH: For the past two years I have known quite intimately a man some years my senior. I am in my early 20s but feel and act considerably older because I graduated from high school at an early age, started to work immediately afterward and have continued ever since. Not intending to appear egotistical, I may say that I have been exceptionally alert as well as studious, am intellectually curious and seem much more mature than my age implies. I am about to graduate from law school and although I hold a responsible position now, the man referred to, who is already a practicing lawyer, wishes me to practice with him.

* * * *

This man (a highly cultured and well-bred gentleman, extremely brilliant and successful) and I have been very much in love almost since the day we met. Definitely it is not infatuation. There is something rare and precious in our relationship. I never dreamed a man and girl could be so close and be unwed. He was married when quite young, but was divorced some years ago.

* * * *

My problem is this: I am perfectly sure he will never marry again. He has never said as much but it is one of those things one knows instinctively. Possessing that conviction, must I allow the relationship to continue? Must I accept his offer of partnership? Will I be strong enough to work with him, wanting him and knowing I can never rightfully have him? Should I part from him now, and deeply hurt a man who has been treated so intolerably by family and friends that he has made this secret resolve never to marry again? In doing so, I would not only be hurting him but inflicting a self-wound that could never be healed. Of that I'm sure.

* * *

You see, Miss Haworth, my family and friends anticipate our marriage and rightly so, for there couldn't be another couple so completely contented with each other. But I wonder if that contentment will endure, for it occurs to me that I shall not wish to work all my life. Eventually I shall want a home and husband. I hope I have given sufficient facts to upon which to base an intelligent answer. Sincerely PERPLEXED.

The Thing to Do.

DEAR PERPLEXED: If it is true, as you say, that the man has reciprocated your love "since almost the day" you met, yet never has mentioned marriage and has no intention of marrying, then he is, without doubt, an extraordinarily self-centered person whose peculiar attachment is virtually worthless. In my opinion, it would be a serious mistake to enter into a professional partnership with him. You know (to paraphrase your own question) that you "are *not strong enough* to work with him, wanting him and knowing you can never rightfully have him," or you would not put the question.

* * * *

I should say you are being unduly considerate of a man who is showing you no bona fide consideration whatsoever, in hesitating to "part from him now and deeply hurt (him) who has been so intolerably treated by family and friends that he has made this secret resolve never to marry again." It goes without saying that one's family and friends don't turn against one to a man, unless one's conduct has been so outrageous as to deserve such a thoroughgoing rebuke. Furthermore, the measure of any adult's worth is his ability to keep from growing bitter, warped, cynical and callously self-protective even in the face of major disillusionment and unfair treatment. It has been my observation that the person who possesses true worth of character attains through suffering—either merited or unmerited—to greater growth of understanding, kindliness and consideration.

* * * *

Show me a person who turns his back against the wholesome and enriching experience of marriage because of an early disillusionment and I will show you a person who knows in his heart that he is temperamentally inadequate to, or unfit for, this crowning achievement of maturity. Such persons are essentially infantile. They are not helped to growth by having their hypersensitive feelings too carefully cherished. Perhaps the greatest contribution you could make to this man's self development would be to dissever your life from his, with the candid explanation that he expects too much. Such straightforward and logical handling of the situation should bring him face to face with the realization that what he would have, he must be willing to pay for in acceptable coin. If he is at all deserving of your love and worthy of that trust you have given him until now, he will concede your point and make you his wife. If he is willing to let you go, then it means you would have been wasting your time in subscribing further to the present arrangement, or any elaboration of it. M. H.

Child Behavoir Problem.

DEAR MARY HAWORTH. My 4-year-old son, usually the sunniest and most agreeable of children, has lately become so self-pitying, whining and resentful that I am completely baffled as to how to handle him. My mother had charge of him during my recent illness which involved an 11-day stay in the hospital, and she is neither accustomed to handling children nor intelligent in handling them. Her effect on my son is quite distressing.

* * * *

I believe that a kindergarten, where he could come in contact with other children of his age and have his play intelligently supervised, would work wonders for him. Do you know whether there are any kindergartens in connection with the District schools that take children as young as 4 years? Please don't think that his father and I wish to thrust our rightful responsibility upon a kindergarten. Until now we never had any difficulty with his training, but since I have returned from the hospital he seems to be getting worse instead of better. I believe the kindergarten would provide a new interest that would restore his former good nature and cooperative spirit and once that was done we would be able to cope with the situation. Any information will be deeply appreciated.

BAFFLED MOTHER.

* * * *

Love, Care Needed.

DEAR B. M.: Children less than 5 years of age are not eligible to enroll in kindergartens conducted by the District of Columbia public school system. However, if your son will be 5 years of age on or before March 16, 1938, he may enroll beginning next February 1. There are nursery schools for younger children, maintained by public funds, for those whose parents are on relief, but whether your son would be eligible for such a school or whether you would consider it, is another question. I suggest you talk the matter over with Mr. R. L. Haycock, assistant superintendent of the District public schools. His office is in the Franking School Building, Thirteenth and K streets northwest. The telephone number is National 1300.

* * * *

When an erstwhile well-mannered child becomes self-pitying, whining and resentful it means either that he has been badly spoiled, that he is suffering from a sense of social or emotional insecurity, or that his health is below par. Perhaps his awareness of your illness has disturbed him more than you realize. As a result of your illness he may have been cut off from a certain amount of reassuring parental attention which had been his until now. Perhaps you have become nervous, short-tempered and self-centered, physically unable to do a good job of mothering for the time being. Maybe he feels lost, bewildered and unloved—and is out to capture attention at any price.

* * * *

It would be a good idea to have a child specialist look him over. Strictly enforced rest, careful diet, the right tonic, might put him on his feet again. His grandmother's mismanagement may have amounted to more than mere spoiling. Maybe he lacked for the right diet and a proper amount of rest in your absence, so that you return to find him far more upset, nervously, physically and digestively, than you realize. I cannot believe a really good child could have his disposition permanently soured by less than two weeks' ill-advised indulgence. The trouble goes deeper than that, in my opinion. He probably needs understanding love and correct physical care more than he needs impersonal discipline. M. H.

Actress Urges Flower To Suit Every Mood

The average woman who decides on a favorite flower and wears it for every occasion, lacks imagination, according to Joan Fontaine, movie actress. Flowers should strike a mood, she maintains. For the midmorning lecture or shopping tour, she wears bachelor buttons. Luncheon finds her adorned with pansies and daisies. The cocktail hour calls for something more sophisticated, such as calla lilies. Something elaborate for evening, like a corsage of tiny deep pink roses and lavender sweetpeas. And for the early morning on the way home from the late party, the need is definitely for something that gives one a lift and what is more appropriate than the fresh fragrance, the zip and spice, of carnations.

Expert Offers Debs Tips on Graceful Bearing While Holding Teacups, Cigarettes at Functions

The correct way to hold a cigarette at a party is demonstrated above by Miss Marianna Smillie, mentor of socialites. At any social gathering, a cigarette should be held low so that the smoke will not get in the eyes of the guests, maintains Miss Smillie. If you are holding a cocktail glass or a plate in the right hand shift the cigarette to the left hand.

Poise Is Easily Acquired if Self-Confidence Is Retained.

By Nancy Archibald.

BANNER headlines on the society pages announce crowded calenders enlivened by debuts. Women can no longer relax over light novels at mountain or beach resorts and forget their P's and Q's. Calling cards and invitations grimly sweep away the last vestiges of the careless vacation spirit and problems of social attributes swarm to replace it as plates wobble in the hands at buffet-suppers and hearts sink while footmen sententiously call out names at formal receptions.

Facing this dilemma, we called upon an expert, Marianna Smillie, social registerite who founded the Empire School for Mannequins in New York. As she paced (daintily crossing one leg before the other and setting her gold-slippered feet in a straight line) about her suite at the Hay-Adams House where she is staying during the social season here in order to advise young and hopeful buds making their debuts, Miss Smillie gave excellent hints on how to handle your implements and enjoy a formal reception of afternoon tea with perfect ease.

Warns Against Worry.

"In the first place," she said, "don't worry. The minute you become self-conscious, you become awkward. Every movement a woman makes should be as much a part of her as her conversation. Constant exercise will give her balance and control so that the feat of holding a teacup while standing and chatting will not disturb her. She should train to hold a teacup just as she would to hold a racquet correctly in playing tennis."

Here are some pointers from Miss Smillie on juggling social apparatus in a crowd—"one thing, always hold the cigarette low where the smoke will not 'get in the eyes' of your admirers, for reality is not as romantic as the song. When you are smoking and also have a plate or cocktail glass in hand, keep the cigarette in the left hand and the refreshments in the right. It is more graceful to put the dish in your left hand in order to greet friends than to fumble with the cigarette which may have burned low or might start a fire if dropped."

"In this cosmopolitan city where diplomats and distinguished foreigners are met quite frequently, it is well to remember that your hand may often be kissed in the Continental manner. Always extend the hand with a relaxed arm so that the admiror can easily carry it to his lips, but extend it low, for he may prefer to greet you in the American manner. Avoid the western stiff-armed 'put 'er here' handshake, but on the other hand don't present a limp, characterless clasp."

Entering a Room.

When asked how to enter a drawing room, an accomplishment that used to bring fame and fortune to young socialites, Miss Smille was highly amused.

"Why, a young woman today always carries herself well," she said. "In seeking good posture try to think of yourself as a puppet held up by strings. Don't stick your chest out, lift it up. Raise the chin proudly, tuck in the hips at all times and draw that stomach in, even when sitting down. If the head and neck are held gracefully, the hips in and chest up, the shoulders will fall naturally and not have that stiff military appearance that isn't quite feminine. I am much against the practice of walking with heavy books on the head because it flattens the mental attitude and makes the neck stiff and the figure dumpy. That self-assurance which carries women to such heights comes from a perfectly controlled body and an eager, forward-looking spirit."

Going over to one of the Venetian blinds in her suite at the Hay-Adams, Miss Smillie adjusted the pulley.

"This reminds me," she said as she smiled, "a woman should never forget to be graceful and dignified even while carrying on with household tasks. Good posture cannot come on and off like make-up. It is acquired by constant practice. Social grace must be guarded vigilantly during every waking hour."

A WOMAN'S NEW YORK

By Alice Hughes

New York, Nov. 8.

I DON'T know when I have had a happier time than I had on my recent rapid swing across the Hudson and into the United States. As opposed to this Free City, which may one day secede from or be booted out of the Nation. My three days beyond its borders were vivid with the pleasantest sort of excitement, and the kindness with which I was received seemed phenomenal to one who moves in circles which are often too busy to have much time for the little niceties of life.

ALICE HUGHES

In Cincinnati, where I spoke before the Ohio Women's Press Association and guests, I was bewitched by Mayor Russell Wilson, as charming a man as I've ever met, and suffered a dash of stage fright when I noticed Alice Roosevelt Longworth in the audience. But I didn't forget, or anything. My Sunday in Dayton was equally delightful. The pretty and clever Dorothy Carey, whom I already knew, sort of held my hand before the Women's Press Club and friends, and barring a slight fracas with a bee lured to my hotel room by flowers, all went wondrous well.

* * * *

The Monday visit was to Buffalo, and it was a great occasion for me. Mrs. Ryan, sister of the publisher of the Courier-Express, made me at home, and I say in all honesty that the members of the Twentieth Century Club, before whom I orated after a fashion, were the best-dressed group of women I have ever faced. Never saw a crowd here to touch them in appearance or graciousness, and it was a weary, but happy typewriter-slave who boarded the midnight train for the old beat.

* * * *

The net result of such a junket as this is the thought "what grand people there are in this world, if one just has time and opportunity to meet them." As the rattler rattled toward home, I gave plenty of thanks for my good fortune.

* * * *

GIRL ABOUT TOWN—One of the interesting things I noticed at Buffalo's Twentieth Century Club was the thoughtful equipment of the ladies' retiring rooms It was fully stocked with hair-pins of every color to match the members' heads—black, brown and even silver for the honorable veterans . . .

* * * *

Not long ago I related that the season here is to be distinctly West Indian after dark, with everybody learning the rhumba like crazy. Now I've found a dance just as rhythmically exciting, but much simpler and easier to learn. It's called the conga, and even I, rheumatic knee-joints and all, may take a whack at it. But the old gentleman in the house says he'll be dummed if he will, at his time of life, so there I am, all alone with my aspirations toward modest hotcha! . . . Why, one night-spot Mon Paris, has even installed an orchestra of Cuban girls! . . . And yet the two most honestly and amusingly named night clubs in town are "The Uproar House" and "The Crisis! . . .

* * * *

The Countess Castelbarco's shoes gave us a bit of a turn when this daughter of the great Toscanini pulled in on a big boat recently. They are extremely open-work sandals with cork soles 3 inches thick! Countess Wally has them in all colors, including gold for evening, and says they're wonderful, especially on rainy days, keeping her far above the puddles. And her black suit had little black leather violin cases for buttons—respects to Pa, I s'pose.

Copyright, 1937, for The Washington Post.

Odds and Ends Are All Needed To Make 'Cuddle Toys' at Home

By Alice Brooks.

THE Three Little Pigs are dancing at the very thought of being selected as Xmas gifts! They're thinking of the joy they are going to bring to some wee person. You'll like them, too, for they are quickly made—each pig is in two pieces. And the removable clothes? Just odds and ends—a gay chack or print will do. Youngsters enjoy moving the floppy arms. In pattern 5972 you will find a pattern for a pig and all the clothes; directions for making them; material requirements.

To obtain this pattern send 10 cents in stamps or coin (coin preferred) to The Washington Post Household Arts Department, 259 West Fourteenth street, New York, N. Y. Be sure to write plainly your name, address and pattern number.

Your Figure, Madame!

Exercise will not reduce you but it will help you reduce in the right places.

Over-Eating Worst Foe of Woman Trying to Reduce.

By Ida Jean Kain.

YOU CANNOT hope to reduce by exercise if you overeat. To lose 1 pound you must burn 4,320 calories and that is no easy job.

Most of us have neither the time nor the endurance to reduce solely by exercise. Do you know how much exercise it would take to burn those 4,000 odd calories that make a pound? Well, it requires eight hours' steady walking on the level to burn one-fourth of a pound! You could lose the pound by trotting 34 miles at the rate of 1 mile in eight or nine minutes.

I don't know how many calories it takes to do the Susie Q. or the Big Apple, but just plain waltzing takes about 205 calories per hour, provided you weigh 150 pounds. You burn just one and one-third calories per pound body weight per hour, so you would have to waltz until 3 o'clock in the morning to lose even half a pound. If you foxtrot you can get away with a few more calories—averaging around 215 calories per hour.

Sports use more calories. A lively game of ping-pong burns 300 calories per hour, and the worse you are at the game the better it is for your waistline. Swimming takes your curves down at the rate of 540 calories per hour, provided you are in championship form and swim at the rate of 2 miles an hour. Horseback riding, at a trot, takes 300 calories per hour—the horse uses quite a few more!

You might be interested to know that it takes three times as many calories to walk upstairs as it does to walk down. Dishwashing and ironing take the same number of calories, one-half calorie per pound body weight, so you can see that neither of these activities will do anything for your figure.

All in all, it is simpler to reduce by cutting down on your calories. Omitting dessert does away with from 100 to 500 calories, none of which belong in the overweight's diet.

Don't for a minute think this means that you do not need to exercise. Exercise is a complementary measure and it is your only means of clipping off the inches in just exactly the places that need trimming down.

BALANCED REDUCING MENU.

BREAKFAST.	CALORIES.
Orange juice, ½ glass	50
Ready-to-eat cereal	80
Whole milk, ¾ glass	120
Sugar, 1 rounded tsp.	30
Coffee, 1 tsp. cream, 1 rounded tsp. sugar	50
	300
LUNCHEON.	
Baked spinach and egg	100
Fresh fruit salad (Fruit Dressing)	150
Melba toast, 2 slices	50
Hot tea, 1 lump sugar	25
	325
DINNER.	
Tomato juice cocktail	25
Broiled liver, 2 slices	200
*FRIED ONIONS	100
Baked potato	100
Butter, ½ pat	50
Fruit jello	100
	575
TOTAL CALORIES FOR DAY	1,200

*TWO ONIONS, CHOPPED, ½ TBSP. BUTTER FOR FRYING.

FRUIT DRESSING.

½ cup pineapple juice
¼ cup lemon juice
1 rounded tablespoon sugar
2 eggs

Beat the eggs slightly. Add juices and sugar. Cook in double boiler, stirring constantly until thickened. Yield, 1 cup—321 calories: 1 level tablespoon—21 calories; 1 serving or 1½ tablespoons—31 calories.

Copyright, 1937, for The Washington Post.

Today's HEALTH TALK

By Logan Clendening, M. D.

Popular Drugs.

By Logan Clendening, M. D.

The popularity of drugs never will fade. Interest in them and faith in them is as deep and as unreasoning as it has always been. When a new drug is announced the trouble is to keep people from using it excessively before its actions and dangers have been determined.

Some drugs are high in popularity for a long time, and then sink into desuetude. Aconite, under whose leaves the devil hid, according to ancient legend, until the Angel Gabriel drove him forth, was used regularly as a fever remedy in the days of our childhood, but now no more. Strychnine was the most popular drug when I was a young practitioner, given universally as a tonic, but it, too, fell out of fashion.

An Old Standby.

Lobelia was popular with the pioneer practitioners of the West, the standby of the eclectic as an emetic to cause vomiting, but the practice of emesis has ceased with the passing of the eclectic school. Its use has recently been revived as a cure of the tobacco habit, but as it exerts its effects by causing vomiting, it is not likely to be popular.

But the great drugs that always are necessary go on without any real ebb or flow of their popularity.

Opium and its derivatives—morphine and codeine—no one could practice medicine without it. It has been with us a long time: Dioscorides, the Greek physician of the second century, instructed his disciples how to gather it.

Another great drug with a long history is mercury. In one or another of its preparations, it probably is used for more things than any other drug in medicine. As calomel or blue mass it is a cathartic. It is a specific for one of the chronic infections. As bichloride, it is used as a most powerful antiseptic. As ammoniated mercury, it is used in ointments in skin infections. As blue ointment it destroys the crab louse. As mercuric oxide, it is used in ointments for eye infections—styes, etc. As salyrgan, it is the best remedy to make the kidneys throw off a dropsy. That is a great deal for one drug.

Other Popular Drugs.

Salicylic acid, or its salts, the salicylates, are very widely used. In acute articular rheumatism they are almost specific. In skin disease, salicylic acid ointment for athlete's foot and innumerable other things is indispensable. As acetic salicylic acid (aspirin to you) it is used for all kinds of joint pains, headaches, colds, infections, backache, muscular rheumatism, etc.

Menus For Today

BREAKFAST
Stewed prunes with lemon juice
Boiled rice Cream
Scrapple
Buttered toast Peach perserves
Coffee Milk for children

LUNCH
Oyster stew Crackers
Pear and cottage cheese salad
Pecan squares

DINNER
Old fashioned lamb stew
Boiled potatoes
Pickles Stuffed celery
Apple raisin pie

OLD FASHIONED LAMB STEW

2 pounds of lamb shoulder
½ tablespoon of flour
1 cup of small onions
1 cup of chopped carrots
4 potatoes
¼ teaspoon of pepper
½ teaspoon of salt
½ cup of tomatoes

Cut the meat into cubes and roll in flour mixed with salt and pepper. Brown in hot fat. Cover with boiling water. Let stew slowly for 1½ hours. Add the tomato, chopped vegetables, and the halves of potato. Cook until the vegetables are tender (about 30 minutes). Add the dumplings. Cover and cook 10 minutes without raising the cover. Remove the stew to a hot platter. Surround with dumplings.

Home Institute

Etiquette for Every Day

POOR DON! Like all men he wants to go around with a girl he can be proud of. And Kay's dreadful table maners let him down.

Tilting her plate as though she'd starve if she didn't get that last drop. Taking her soup from the tip instead of the side of the spoon. And dinner has just begun!

Will she stab olives with a fork? Push food on her fork with her knife? Hang the knife and fork on the edge of her plate? Let the coffee spoon stand in the cup?

Yes, thinks Don miserably, she probably will. But, thank goodness, there's Elsie to date for the next club dinner.

Elsie has breeding. She takes olives with her fingers; uses her knife for cutting only—never for pushing and patting food. Her knife and fork lie across the plate when she's not using them. Her coffee spoon, after a stir or two stay in the saucer.

Little things! But on such little things a girl's popularity depends.

When you take Dick calling, should you introduce him to other guests? No, let your hostess introduce him—unless she's busy elsewhere.

When you go to a dance, who suggests leaving? The girl does. Does a girl thank a man for taking her to a football game or to a movie? No; she says "I enjoyed it so much."

Be posted on these points and see how your stock goes up socially. Our 40-page booklet, Etiquette for Every Day, tells what to do at dances, the movies, when traveling.

Send 15 cents for our booklet, "Etiquette for Every Day," to The Washington Post, Home Institute, 109 West Nineteenth street, New York, N. Y. Write plainly your name, address and the name of the booklet.

Two Fashions Inspired by

Marlene Dietrich

In Her New Picture, "Angel"

Tailored SUIT

With Classic Lines and Superb Chic!

$22.75

—That supreme sophisticate, Marlene Dietrich, is responsible for the great popularity of the severely tailored suit. Our model is a copy of the one the star wears in "Angel." Black only. Misses' sizes.

Coat Dept.—Second Floor

The "ANGEL" **BLOUSE**

Lends Glamour to the Tailored Suit!

$2.99

—A froth of ruffles lends allure to this enchanting silk chiffon blouse Marlene Dietrich wears in her latest picture, "Angel." A lovely array of colors, as well as white and black. Sizes 32 to 46.

Sports Shop—Second Floor

Kann's

"PACQUIN'S" **Hand Cream**

A Life-Preserver for Water-Worn Hands!

$1.00 Size, Now

89c

Also a 50c size

—Pacquin's Hand Cream protects hands from red, chapping effects of water. Hands stay smooth, young-looking. A cream, not a liquid. No stickiness, no staining. Large economy jar lasts for months.

Toiletries—Street Floor

Kann's

IN-WEAVING
New Process of Repairing Tears on All Woven Materials
(Silks—Linens—Woolens)
SOUTHERN STELOS CO.
613 12th St. N.W. NAtl. 8442

Have Your
FALL PERMANENT WAVE
at the
WILLARD BEAUTY SALON
under the direction of Robert of Paris
SPECIAL RATE
$7.50
Consult with Mr. Robert on your new coiffure every Tuesday and Thursday
WILLARD HOTEL BEAUTY SALON
Mezzanine Floor, F St. Entrance — Dist. 5445, National 4420

HOLMES TO HOMES
FRESH PIES CAKES & BREAD
NATIONAL 4537
HOLMES Modern Bakery

DON'T BE MISLED BY OUR LOW PRICES
We Employ Expert Operators
Reed's Daily Specials
Shampoo, Finger Wave and Nusheen Rinse. All for... 50c
Clairol Treatment With Shampoo and Wave. Complete $2.50
REED'S BEAUTY SERVICE
929 F St. N.W. MEt. 9461

Franklin Cane Sugars
Refined in U.S.A.
for baking ginger bread apples beans ham
1 lb. FRANKLIN SUGAR Old Fashioned Brown
1 lb. FRANKLIN SUGAR Yellow Light Brown

Soviet Embassy Fete Celebrates Revolution

Hundreds Attend Reception on Anniversary of Socialist Upheaval; D. A. R. Official Among Guests.

By Hope Ridings Miller,
The Post Society Editor.

Even the national president of the D. A. R., Mrs. William A. Becker, attended the reception yesterday at the Soviet Embassy "to celebrate the twentieth anniversary of the great October Socialist Revolution."

In fact, anyone who wasn't there was scarcely missed in a crowd that assumed enormous proportions an hour after the first guest walked up the crimson-carpeted stairs to the marble and gold salons on the second floor. From official, diplomatic and residential circles came hundreds of men and women who went through the regular routine of greeting the host and hostess, sampling their caviar and cocktails, gathering into small groups here and there for a bit of talk, and then taking their leave.

HOPE R. MILLER.

The Soviet Ambassador and Mme. Troyanovsky, who received in the ballroom, spent a good part of their time answering questions as to why the October revolution was being celebrated in November, and whether such would be the case from now on. Patient and smiling the Ambassador explained that the Gregorian calendar was in use at the time of the Socialist uprising on October 25, and that there is a difference of 13 days between that and the calendar now in effect. "So, you see, the anniversary now falls in November."

Wearing a becoming frock fashioned with a black velvet skirt and a short brocaded jacket, Mme. Troyanovsky was busy for well over two hours, not only greeting guests, but chatting with some of her friends who haven't had a chance to talk with her since she and the Ambassador returned from their recent trip to Moscow.

Sir Ronald Lindsay Glimpsed in Crowd

Among the early arrivals was the British Ambassador, Sir Ronald Lindsay, who didn't linger long enough to be queried about the postponed trip of the Windsors. Others who were there during the first half of the party were Mrs. Harry H. Woodring, wife of the Secretary of War, whose natty black hat, minus a veil, matched her semitailored black frock; the Minister of Austria and Mme. Trochnik, Mrs. William S. Borah, who brought with her Mrs. James Mills, wife of the widely known Californian who has the largest fruit ranch in the world; Mrs. Homer S. Cummings, wife of the Attorney General; Lady Marler, wife of the Canadian Minister; the Chinese Ambassador, Dr. C. T. Wang, and his daughters, the Misses Yoeh E. and An-Fu Wang.

Coming along a bit later were Mrs. Henry Wilder Keyes, editor of the D. A. R. Magazine, and the national D. A. R. president, Mrs. Becker, a stately figure in a stunning black ensemble set off with orchids on the shoulder. Mrs. Donald Richberg arrived with her mother, Mrs. Herbert Weed, and the two were glimpsed chatting with Mrs. James J. O'Hara and the latter's house guest, Mrs. Thomas H. Blodgett, of Great Barrington, Mass.

Mrs. Jouett Shouse was another who had with her a house guest, Mrs. Chase Going Woodhouse, of Boston. Mrs. Louis Caldwell, in an attractive black outfit set off with a silver fox neckpiece, was there, and Mrs. Crosby Miller, Baroness von Below, Gen. and Mrs. Dion Williams and Mr. and Mrs. Preston McGoodwin, the latter of whom will give a luncheon today at which Mme. Troyanovsky will be the ranking guest.

Emil Ludwig Is Popular Guest

An especially popular guest was Emil Ludwig, who is back in Washington to gather more material for his biography of President Roosevelt. Also present were the Siamese Minister and Mme. Rajamaitri, she in a stunning ensemble fashioned with a beige pleated jacket over a black skirt and a small black hat with a floating veil; Hans Kindler, director of the National Symphony Orchestra; the Latvian Minister and Mme. Bilmanis, Mrs. Nellie Tayloe Ross, Director of the United States Mint; Mr. and Mrs. Fred Britten, the Ambassador of Ecuador, Colon Eloy Alfaro, talking with Senora J. J. Vallarino; Representative and Mrs. Sol Bloom and their daughter, Miss Vera Bloom, and Miss Mary Anderson, head of the Women's Bureau, United States Department of Labor.

Approximately half way through the reception someone got the word around that refreshments were also being served on the third floor, and there was a general exodus from the crowded dining room on the second. From the third floor to the fourth went a few of the guests to find out if there was also a buffet there. Until almost 7 o'clock—the final hour for the reception—guests were still arriving, and traffic was still virtually tied up in front of the Embassy. Among those I saw during the latter half were the Danish Minister, Otto Wadsted; the First Secretary of the Czechoslovakian Legation, Otakar Kabelac, and his bride; Judge and Mrs. Clarence Norton Goodwin; the Naval Attache of the Italian Embassy, Capt. Don Umberto Cugia; W. F. Bigelow, magazine editor; Mr. and Mrs. Emil Hurja; the Greek Minister, Demetrios Sicilianos; Mr. and Mrs. Richard Hogue; the Norwegian Minister, Wilhelm Munthe de Morgenstierne; Mrs. Louis Schapiro and her son, Mark Schapiro, and Mr. and Mrs. B. A. Hewins.

H. S. Latham Here; Guest of Women's Press Club Today

H. S. Latham, vice president of the Macmillan Publishing Co., will be guest of honor at the luncheon of the Women's National Press Club today at the Willard.

Arriving in Washington yesterday, Mr. Latham is staying at the Raleigh, where he is conferring with local authors.

* * * *

Mr. and Mrs. Ralph H. Anderson, of Arusa, Calif., are spending a few days at the Shoreham while in Washington to see Mrs. Anderson's daughter, Miss June Scott, a student at National Park Seminary.

Dorothy Candee Becomes Bride Of F. F. Mack

Couple Married in First Congregational Church at Norwalk, Conn.

An out-of-town wedding of interest to Washington was that yesterday of Miss Dorothy Caroline Candee, daughter of Judge and Mrs. Nehemiah Candee, to Frederick Fuller Mack, son of Mrs. Frank E. Mack, of Washington. The ceremony took place in the First Congregational Church in Norwalk, Conn., the Rev. John Walter Houck, brother-in-law of the bride, officiating.

The bride, who was given in marriage by her father, wore a white brocaded satin gown with a train and a tulle veil attached to a pearl trimmed cap. She carried white roses and lilies of the valley.

Mrs. John Walter Houck served as her sister's matron of honor and only attendant. She wore a peacock blue velvet gown and carried yellow roses.

Howard G. Nichols, of Washington, brother-in-law of the bridegroom, was best man, and the ushers were William F. Feyrer, John Kellam, Dr. Thomas G. Hawley and Adam Kirk.

The bride attended Ashley Hall in Charleston, S. C., and was graduated from Smith College in 1932. Mr. Mack is a graduate of Cornell University and George Washington University, and is engaged in the practice of patent law in Norwalk.

Mrs. McLaughlin, Of Chicago, Goes To New York Today

Mrs. George McLaughlin, who has been visiting her mother, Mrs. Frank Letts, will leave today for New York and will attend the Yale-Princeton game Saturday before returning to her home in Chicago.

Mrs. McLaughlin is a sister of Senora de Espil wife of the Argentine Ambassador, who entertained at a luncheon for her during her stay. Others who gave parties for her were Mrs. Letts and Mrs. Matthew Hanna.

* * * *

Mrs. James H. Hughes, wife of Lieut. Comdr. James J. Hughes, of the Asiatic Fleet, recently returned to Washington and is now visiting her parents, Col. and Mrs. Wrisley Brown, at their residence on Wyoming avenue.

The former Miss Katherine Brown, Mrs. Hughes made her debut here and has an extensive circle of friends in the Capital.

Plans 'Housewarming' by December First

Hessler Studio.

Mrs. William Potter Arnold and her little daughter, Julie, who will move into a brand-new house on Dexter street after the first of December. While waiting for the house to be completed, they are visiting with Mrs. Arnold's parents, Mr. and Mrs. Malcolm Matheson at Wellington on the Mount Vernon highway. Mrs. Arnold is the former Julie Matheson.

About the Town

With Dudley Harmon

THE COMMERCIAL SECRETARY of the British Embassy and Mrs. Henry Frank Heywood entertained at a cocktail party yesterday afternoon for Mr. and Mrs. William Lacy. While we are sure our loving readers never forget a word we say in this column, we nevertheless remind them that Mrs. Lacy is English and Mr. Lacy recently returned here from his home town, Denver, to take a job with the New Deal.

DUDLEY HARMON.

There were many new faces at yesterday's party, most of them British. The embassy staff is in quite a state of flux these days, with so many being transferred right and left and others coming to take their places. Among those recently arrived are the Air Attaches and Mrs. Pirie, who were present yesterday, as were the new Assistant Naval Attache and Mrs. Colby. Then there was W. N. Hogg, the Third Secretary, who is to depart in a few months for his new post in Lisbon. Mr. Hogg was feeling rather self-conscious at being at a party, as he was recently written up in a society column as a recluse who devoted his spare time to spiritualism. He strenuously denies both counts.

Miss Irene Boyle was present from the embassy, very chic in a black of redingote effect, with a silver fox fur and a small back hat. Mrs. Bradley, wife of the Naval Attache of the embassy; Benjamin Plunket, and the Commercial Counselor and Mrs. H. O. Chalkley, and Michael Vyvyan were others from the British Embassy present. Ralph Webster, Secretary of the South African Legation, was busy introducing the newest member of his staff, who has just arived in Washington from his previous post, Berlin, and is staying with friends on R street prior to taking an apartment here.

Sir Willmott and Lady Lewis contributed to the British atmosphere—he is Washington correspondent for the London Times.

Frau Scholz, wife of the First Secretary of the German Embassy, looked lovely in a Paris hat and a brown wool frock topped off with a fox fur piece. Others we saw were Mrs. Matthew Hanna, in black with a floating veil; the Counselor of The Netherlands Legation and his charming wife, Countess van Rechteren Limpurg; Miss Vera Bloom, Miss Lee Washington, Rear Admiral and Mrs. Mark Bristol, Mrs. Edward Finkenstaedt, Roger Gaucheron, First Secretary of the French Embassy, who is soon to depart for his new post as Consul General in San Francisco; Mr. and Mrs. William McCracken, the latter in a gray knitted suit and matching hat; Nancy Mann, whose black hat had a striking orange feather; Witold Wankowicz, Counselor of the Polish Embassy, and Anthony de Balasy of the Hungarian Legation who has just returned from a trip to the West Coast.

* * * *

MRS. JAMES M. BECK will be joined here shortly by her son and daughter, James M. Beck and Miss Nina Beck, who docked in New York yesterday on the Normandie. The latter, who has spent most of her life abroad, will be with her mother for several months and her brother, who resides in New York, will join his family for week-ends. Mrs. Beck's other daughter is Mrs. Snowden Fahnestock . . . Also on the Normandie yesterday were Mr. and Mrs. C. Mathews Dick. Mrs. Dick is not expected to open her home here until November 25 or 26.

* * * *

BLUEPRINTS for Mrs. Ralph Worthington's new home in Virginia, near Mount Vernon, have been completed under the aegis of Architect J. H. de Sibour. Viscount de Sibour, one of the town's best organizers of parties and week-end trips to football games, is doing neither at the moment. The series of winter dances which he got together last winter at the F Street Club have been definitely abandoned until spring, when they will be resumed. Nor is he rounding up his biannual excursion sto the Yale-Princeton game on Saturday, as this year the event takes place in New Haven, instead of in the more convenient Princeton.

Snyders to Reside In D. C. After Trip

Senator and Mrs. Bridges Guests at Wedding.

Dr. and Mrs. Luther H. Snyder, who were married at 4 o'clock Saturday afternoon, will reside here on their return from a wedding trip. The bride is the former Miss Gladys Gustafson, daughter of the late Mr. and Mrs. John Gustafson, of this city, and Dr. Snyder is the son of the Rev. Henry W. Snyder, of Washington.

His father officiated at the ceremony, assisted by the Rev. Theodore Forsberg. The marriage took place at the Concordia Lutheran Church and was followed by a reception for members of the bridal party.

The bride wore a gown of ivory satin, with a wide skirt and a long tulle veil attached to a coronet of seed pearls. She carried a shower bouquet of bride roses and lilies of the valley, and was given in marriage by her brother, Harry L. Gustafson, of Worcester, Mass.

Mrs. John Withrow, of Washington, was matron of honor and bridesmaids were the Misses Hope and Virginia Rosell, of Concord, N. H. William U. Snyder served as his brother's best man and the ushers were another brother, Henry W. Snyder, jr., and A. Conrad Gustafson, of Washington.

Among the guests at the wedding were Senator and Mrs. H. Styles Bridges; Miss Agnes L. Snyder, of Baltimore; Mr. and Mrs. Leon Lavelley, of Rutland Vt., and Mr. and Mrs. John Rudin, of Proctor, Vt.

NOTES OF SOCIETY

Official and Residential

The President will have as guests at tea this afternoon the Minister of Foreign Affairs of Haiti, Georges N. Leger, and Mme. Leger. Mrs. James Roosevelt, daughter-in-law of the President, will act as hostess.

Arriving in Washington last evening, M. and Mme. Leger are staying at the Mayflower.

* * * *

The German Ambassador, Hans Dieckhoff, entertained at a men's luncheon yesterday for Staatsrat Carl Lindemann, president of the board of directors of North German Lloyd, who is staying at the embassy for a few days.

* * * *

The Secretary of the Yugoslav Legation and Mme. Perazic have returned to their home, Villa Rosa, after a stay in the Pennsylvania mountains, where Mr. Perazic went to recuperate from a slight illness.

* * * *

Mrs. William J. Peters and her daughter, Miss Anna Peters, of Cleveland Park, will sail tomorrow on the Normandie for a tour of England, France and Italy.

* * * *

Mr. and Mrs. T. Percy Rathbone, of Palmer, Mass., are at the Wardman Park Hotel.

* * * *

[illegible] W. Tatem, of San Francisco, has arrived for a [illegible] visit and is at the Shoreham. Mrs. Walter L. Clark is giving a luncheon for her today, and Mrs. Burton F. Lewis, wife of Lieut. Col. Lewis, entertained in her honor Sunday.

* * * *

Mrs. William M. Williams had as her week-end guest at the Wardman Park Hotel, her son, William L. Williams, who is a student at the University of Virginia, returned on Monday.

* * * *

Maj. Howard A. Scholle and Mrs. Scholle, of New York, are at the Carlton Hotel.

* * * *

Mrs. Curtis W. Keegin, of Grosse Point, Mich., is at the Wardman Park Hotel.

Moneyway to Be Host At Arts Club Dinner

Lewis Lofton Moneyway, president of the Arts Club, will entertain at dinner this evening at the club preceding a piano recital by Margaret Tolson at 8:30 o'clock.

Guests at the dinner will include Baroness von Below, Maj. and Mrs. Parker W. West, Mr. and Mrs. James Craig Peacock, Mr. and Mrs. H. H. MacCubbin and Mrs. Page M. Lyter.

Among others who have planned entertainments before Miss Tolson's recital are Miss Edith Hoyt, Miss Beatrice Hansen and Miss Lucy Brickenstein.

Ball of Nations Set for Jan. 7

Proceeds From American U. Project to Bring Foreign Students Here.

The second annual Ball of the Nations will be held at the Mayflower Hotel on Friday evening, January 7, under the auspices of the Hall of Nations committee of American University.

Mrs. Henry L. Stimson, chairman of the advisory committee, members of the Diplomatic Corps and residential society are showing the same interest in the ball this year as they did last year, when Mrs. J. Borden Harriman, United States Minister to Norway, was chairman.

The list of honorary patronesses, comprised of the wives of Ambassadors and Ministers, will have few changes, according to Dr. Ellery C. Stowell, executive secretary of the advisory committee. A chairman for the ball is yet to be named, but organization plans are being made. Twelve students from foreign nations are now studying at the university on fellowships as a result of the ball a year ago. Eventually it is hoped to have fellows from every nation represented on the list of countries interested in the Hall of Nations, a graduate unit of American University.

Since last year Dr. Stowell and a group of interested friends have been working toward this end, and to date 21 boxes already have been taken for the forthcoming ball.

Flier to Marry Miss Dora Brett

Gen. and Mrs. G. H. Brett, of Albrook Field, Canal Zone, have announced engagement of their daughter, Miss Dora Deval Brett, to Lieut. Bernard A. Schriever, air reserve. The wedding will take place this winter.

The bride-elect is a granddaughter of Mrs. Carroll A. Deval and the late Gen. Deval, of California. She and her parents have many friends in Washington. Mr. Schriever is a graduate of Texas Agricultural and Mechanical College and is now a pilot for the Northwestern Airlines. After their marriage the couple will live in Seattle, Wash.

* * * *

Dr. and Mrs. George F. Bowerman were guests of honor at a tea given Sunday afternoon in the palm room of the Washington Hotel by members of the staff of the Public Library.

In the receiving line with Dr. and Mrs. Bowerman were Miss Clara W. Herbert, Miss Grace Finney, Miss Louise P. Latimer and Miss Emma Hance. Among guests were Theodore W. Noyes, Mr. and Mrs. Albert W. Atwood, Dr. and Mrs. Philip Sidney Smith, Mr. Lyman B. Swornstedt and Miss Julia Wright Merrill, of Chicago.

* * * *

Miss Claudia Cranston, writer, who has been visiting her aunt, Miss Naomi Baker, is now the guest of Mrs. L. H. Bentley and expects to continue her visit in Washington two or three weeks.

Educated in Washington, Miss Cranston has many friends here who have followed her literary "I've Been Around," based on her career. Her most recent book, experiences in circling the globe, is just off the press.

* * * *

Mrs. Clinton Kemp Yingling announces the marriage of her daughter, Marcella Yingling Cline, to William Thompson Allen, of Glendale, Ohio, and Tubac, Ariz.

The wedding took place yesterday in El Paso, Tex. After a short honeymoon trip, Mr. and Mrs. Allen will make their home at Kenyon Ranch near Tubac.

Pan American Group Honors Road Explorers

Brazilian Envoy Is Guest at Lunch; Maps Shown at Union Today.

Leonidas Borges de Oliveira, Francisco Lopez de la Cruz and Mario Fava, members of the Brazilian Pan-American highway expedition, now in Washington, were guests of honor at a luncheon given yesterday at the Metropolitan Club by the Pan-American Confederation for Highway Education.

Others at the luncheon were the Ambassador of Brazil, Oswaldo Aranha, Dr. Leo S. Rowe, director general of the Pan American Union and chairman of the executive committee of the confederation; Boaz Long, United States Minister to Nicaragua; Dr. Alexander V. Dye, of the Bureau of Foreign and Domestic Commerce; Dr. Pedro de Alba, assistant director of the Pan American Union; Dr. William R Manning, of the State Department; E. W. James, S. W. White, Russell E. Singer, Charles R. Weaver, William Manger, counselor of the Pan American Union; Silvino de Silva, foreign trade adviser to the Union, and Stephen James, secretary of the confederation.

Last evening Senor Oliveira, commander of the expedition, presented a report on the results and turned over to the Pan American Union maps and plans formulated by the expedition on its nine-year trip over the route of the projected Pan-American highway from Rio de Janeiro to Washington. The maps and diagrams will be on exhibition at the Pan American Union this afternoon from 2 to 4 o'clock.

Belgium's Envoy And Wife Return Here Tomorrow

The Belgian Ambassador and Countess van der Straten-Ponthoz are in New York, where they went to attend the final events of the National Horse Show at Madison Square Garden. They will return to Washington tomorrow.

Earlier in the week they attended a dinner given in honor of the Belgian officers by Joseph Gevaert, Belgian commissioner general to the New York World's Fair, and Mrs. Gevaert. The affair was held in the oval room of the Ritz Carlton.

Norman Armour At the Carlton

Norman Armour, United States Minister to Canada, arrived in Washington yesterday and is stopping at the Carlton Hotel.

Mr. Armour is visiting Mr. and Mrs. Francis M. Whitehouse, who motored to Washington from New York City last week.

* * * *

Also at the Carlton are Comdr. Leighton Wood, of Bethlehem, Pa.; Comdr. Harvey S. Haislip, of Culver City, Calif., and Rafael M. Angulo, president of the Press Association of Cuba, who arrived yesterday with Mrs. Angulo to spend several days.

* * * *

James J. Davis, jr., son of Senator and Mrs. James J. Davis, has been selected a member of the chorus of the Triangle Club of Princeton University. The club will present its forty-ninth annual production in New York, December 17 and 18. The show will be entitled "Don't Lose Your Head."

Richard A. Baer, of Washington, a sophomore, also has been assigned a role in the production.

Mrs. King to Pour At Tea for Blind

Other Social Leaders to Aid Affair at Library.

Mrs. William H. King, wife of Senator King, of Utah, will pour at a tea to be given by the board of directors of the National Library for the Blind this afternoon from 3 to 6 o'clock. The tea will take place at the library, 1126 Twenty-third street northwest.

Other members of the board, in addition to Mrs. King, who will either pour or serve will be Mrs. E. K. Ballou, Mrs. Thomas P. Gore, wife of former Senator Gore; Mrs. Vincent Burke and Mrs. Ross T. McIntyre.

Mary Lou Colliflower Is Honoree at Shower

Miss Mary Lou Colliflower, whose marriage to Frank H. Grimes, jr., will take place on Thanksgiving Eve, was the guest of honor at breakfast and a miscellaneous shower at the Shoreham Hotel on Sunday morning.

The guests included; Mrs. Margaret A. Rice, Mrs. Lulu Richardson, Miss Dorothy Parkhill, Mrs. Frank Bastable, Miss Lucy Fulwiler, Mrs. W. D. Fitzgerald, Mrs. Louise Thomason, Miss Jean Krieger, Mrs. Joseph Boiseau, Miss Vera Romans, Mrs. William Smith, Miss Helen Lavelle, Miss Marion Goshorn, Mrs. Elva McKnew, Miss Sarah Brissenden, Miss Mary McDonnell, Miss Betty Peeples, Mrs. Margaret Hidgon, Miss Jean Lally, Mrs. Mary Watson and Miss Gertrude Colliflower.

ARNOLD GALLERIES
1306 G St. N.W.
Antique Jewelry, Silver, Sheffield, Furniture, Mirrors, Brasses, Art Objects and Wedding Gifts.

Flowers
AROUND THE CORNER OR AROUND THE WORLD...
GUDE BROS. Co. 1212 F ST. NAt. 4276

Julius Garfinckel & Company
are showing
EVENING GOWNS
and
EVENING WRAPS
FOR THE SOCIAL SEASON
their loveliness and distinction commend them to women and misses who desire individuality and great charm in dressing.
Third Floor
F *at* fourteenth

Martin's
Fine China, Rich Crystal, Silver, Art Objects and Lamps
1223 Connecticut Avenue
NAtional 5478

Portraits for Christmas

Regularly $15
Have yours made this week. Telephone for appointment.
6 for $10
(Size 5x7) Studio Sittings
UNDERWOOD & UNDERWOOD
1230 Connecticut Avenue DIstrict 4488

R. HARRIS & CO.
Exclusive Washington Representative for Stieff Sterling Silver ROSE
6 Salad Forks
$10.50
Write or Call for a Detailed Price List
R. Harris and Co.
JEWELERS
11th at F Sts. EST. 1874 DI. 0916

Brooks
1109 G Street
a youthful new
FORMAL
in billowy
NET

A gown that is a born flatterer! Slim-waisted, full-skirted frock in lovely net, with a wide stiffened border of swishy rayon taffeta. The smart little peplum jacket in rayon taffeta adds another dash of chic. Black only. Sizes 12 to 16.
16.95
Better Dresses—Third Floor.

Auxiliary of Jewish Consumptives' Relief Society Raises $4,350 Through Its Sixth Donor Luncheon

Dr. A. D. H. Kaplan, of Board of Trustees, Is Guest Speaker.

More Than 1,000 Attend; Mrs. Morgenthau Also Unit's Honoree.

By Jessie Ash Arndt,
The Post Club Editor.

One thousand girls and a man—Dr. A. D. H. Kaplan, of the board of trustees of the Jewish Consumptives Relief Society, of Denver—attended the sixth annual donor luncheon of the Washington Ladies' Auxiliary of the society yesterday at the Mayflower Hotel.

Mrs. Henry Morgenthau, jr., wife of the Secretary of the Treasury, was guest of honor and Dr. Kaplan the guest speaker.

Mrs. Martin Mendelsohm presided at the luncheon. At her right sat Mrs. Morgenthau and, at her left, Mrs. Joseph Millenson, executive director of the auxiliary, who has been in charge of the luncheons since they were inaugurated six years ago under Mrs. Harry Sherby, first president of the organization. Mrs. Sherby was another guest at the head table. Among others were presidents of Jewish women's organizations: Mrs. Abram Simon, founder and honorary president of the Federation of Temple Sisterhood; Mrs. Albert Jacobson, president of the home in Denver; Mrs. Fred Pelzman, president of the Sisterhood of the Eighth Street Temple; Mrs. Sidney Wiseman, vice president of the Hadassah; Mrs. A. C. Selis, president of the ladies auxiliary of Tefereth Israel Congregation; Mrs. Sam Benjamin, president of B'nia Israel Sisterhood; Miss Irene Saloman, president of the juniors of the auxiliary; Mrs. Leon A. Tashoff, president of the Sixth Street Synagogue Sisterhood; Mrs. Joseph Barr, president of the auxiliary to the Jewish Veterans' Organization, and Mrs. Joseph Kronman, president of the Jewish Home for the Aged.

Also seated at the head table were officers of the auxiliary and those who have been active in directing preparations for the luncheon. Committees have been working since the middle of August. The rummage store, under the chairmanship of Mrs. Louis Dimowitz, assisted by Mrs. Harry Bland and Mrs. Betty Kressfeld, has been one of the means of assisting members in earning the $6.25 covering the cost of their luncheon tickets, enabling those who could not otherwise donate that amount to the fund to give it easily. Other means of which members took advantage were the sale of a cold cream which the auxiliary sponsors, in charge of Mrs. Frederick Nesson; the purchase of tickets for hand-made art objects, in charge of Mrs. Morris Gill, and bringing in five new members. Mrs. Louis Mintz is membership chairman.

Miss Saloman announced that 90 members of her junior organization were among the luncheon guests and that the group is the largest society of Jewish juniors in the city, with 320 paid-up memberships. There were also many auxiliary members from Baltimore present. Mrs. Morgenthau was the first to sign a membership card among those who enrolled yesterday.

The opening prayer was offered by Mrs. Harry Walsky, and Mrs. Mendelsohn presided, introducing the guest of honor and the speaker. The report on the proceeds of the luncheon was made by Mrs. Millenson, who traced the history of the annual affairs since the first, at which there were 198 guests.

The entertainment, "A Moonlight Fantasy," was artistically presented and included solos by Bernice Melman Ratner, Rose Sills, Ida Bronson, Edith Wallack, George Myers and Wilton B. Mendelsohn. "Moonlight Sonata," a ballet number, was among the picturesque numbers. In the ensemble were Ann Bord, Bert Becker, Frances Rubinstein, Lillian Gossin, Sylvia Ostrow, Alma Lustine, Mary Marcissenfeld, Reeve Kushner, Ida Bronson, Dora Glassman, Edith Schwartzbach, Ruby Krucoff, Gladys Israel, Bess Bernard and Edith Wallack. Mrs. Hazel Shrode accompanied the program, assisted by Mar Levenson's Orchestra.

The head table was decorated with a large bouquet of yellow button chrysanthemums with a few red geraniums adding contrast. Others seated there were Mrs. Mark Lansburgh, Mrs. Harry Walsky, chairman of hostesses; Mrs. A. S. Freed, of New York City; Mrs. Charles Goldsmith, Mrs. Fred Nessen, Mrs. Mentz, Mrs. Morris Gill.

Post Staff Photo.

Mrs. Henry Morgenthau, jr. (left), wife of the Secretary of the Treasury, with Mrs. Martin Mendelsohn, president of the auxiliary of the Jewish Consumptives Relief Society of Denver, at whose sixth annual donor luncheon at the Mayflower she was guest of honor yesterday.

Work of Individuals Determines Status of Women, Zontas Told

Field for Achievement Wider Here Than in Europe, Mrs. Herrick, Newspaper Writer, Informs 80 at Annual Dinner.

The accomplishment of the individual woman in business and the professions determines the status of women as a whole, Mrs. Genevieve Forbes Herrick, newspaper and magazine writer, told members of the Zonta Club last night, in her address at their annual dinner in observance of Zonta Day. The affair, held at the Columbia Country Club, was attended by 80 members and guests and Miss Winifred Burwell, the president, presided.

The field for attainment is broader in this country than in Europe, said Mrs. Herrick and therefore the achievement of the individual women is likely to be less spectacular here than abroad. There are many here who merge their interests in such organizations as the Zonta Club, she pointed out, attaining group leadership, but even in the group, the individual is primarily the important factor.

Among the outstanding women whom she has known and interviewed, Mrs. Herrick mentioned Amelia Earhart, to whom she paid tribute; Mrs. Frederick H. Brooke, newly elected president of the Girl Scouts of America, and the Secretary of Labor, Frances Perkins. She enlivened her entire discussion with amusing personal anecdotes and observations on women of her acquaintance in professional and political life.

Seated with the president and guest speaker at the head tible were Judge Annabel Matthews, president of the Women's Bar Association; Leo O. Drumright, president of the Civitan Club, and Mrs. Drumright; Ned Harris, president of the Newspaper Women's Club; Arthur Defenderfer, president of the Cosmopolitan Club; Miss Mary Cason, of the Zonta Club of Frederick, Md., and Dr. Maud M. Hayman, of the Hagerstown Club.

The Zonta colors were carried out in the table decorations with small red and gold chrysanthemums.

The program, in addition to Mrs. Herrick's talk, included solos by George Myers, tenor, accompanied by Emily Dickinson, of the club.

Members of the Frederick club who were present besides Miss Cason included Miss Halott, Miss Miriam Apple, Mrs. Hilda Croghan, Miss Miriam Rhoads, Mrs. Estelle Fellows, Mrs. Nan Pue, Miss Florence Garner and Miss Nora Wise. Others from Hagerstown were Mrs. Ruby Jackson, Miss Esther Coplan and Miss Emma Patterson.

Miss Elizabeth Peet, dean of women at Gallaudet, and a former member of the Washington club, also was among the guests.

* * * *

Mr. and Mrs. V. G. Landon have arrived in Washington from their home in Skaneateles, N. Y., and have taken an apartment at the Wardman Park Hotel.

Today's Calendar

Bethesda Woman's Club—Meets at 3 p. m.; Dr. D'Arcy McGee, speaker; Mrs. Peter L. Dacker, conversation chariman.

Park View Woman's Club—Meets with Mrs. Blondell Howe, 917 Aspen street, 8:15; Mrs. Esther Bair, Mrs. A. J. Brumfeld, Mrs. Harry Adams and Mrs. A. H. O. Rolle, assisting hostesses.

Y. W. C. A.—Tennis class meets 6 p. m.; advanced swimming class meets 7 p. m.; Business Women's Music Club rehearsal and business meeting, 7:15 p. m.

Women's Club of Chevy Chase—Membership committee meets with Mrs. John H. Ray, 5223 Reno road, 1 p. m.; art section luncheon at Brook Farm Tea House; Mr. Alexander B. Clayton speaks on "Creating Harmony in the House and Garden."

Eastern Star—Bethlehem Chapter memorial services for deceased members and pageant by Women of the Degree of Pocahontas.

Rebekah Lodge—Schuyler Colfax No. 10, bingo party and regular meeting, 822 Twentieth street northwest.

Leesburg Garden Club—Mrs. John J. Babson hostess; Mrs. Moncure Lenox, leader of round-table discussion on "What Proved Most Successful in My Garden."

Meiners Health Association—Tea at headquarters, 715 E street southwest; Mrs. Prentiss Wilson, chairman.

P.-T. A.—Parent-Teacher Institute, 9:30 to 11:30 a. m. and 1:30 to 3:30 p. m., Corcoran Hall, George Washington University, 725 Twenty-first street northwest. Mrs. J. . Peitengill, speaker. Board of managers of the D. C. Congress meets immediately after morning session of the institute. Keene Association meets, Mrs. LuVerne Walker, speaker. Eliot Junior High, open house and dedication of library room, 2 p. m. Brookland-Noyes, study groups meetings at Noyes School, 1:30 p. m., Mrs. Hugh Butler, speaker. Open house at Brookland School. Langley Junior High, regular meeting, 8 p. m. Wheatley, bundle day in charge of Mrs. M. Senigoski. Barnard, executive committee meeting, 7 p. m.; regular meeting, 8 p. m., Miss E. L. Dore, speaker. John Quincy Adams Association meeting, 8 p. m., W. R. Glavin, speaker. Lenox Vocational "At Home Night," 7:30 p. m.

League of Women Voters—Department on government and legal status of women, Capt. Rhoda Milliken speaks on "Problems Involved in Penal Institutions for Women in the District of Columbia, meeting at home of Mrs. Pearl B. Klein, 3000 Connecticut avenue.

Women's City Club—Evening bridge, 7 p. m.; current events, 8 p. m., Mr. Walter K. Myer, editor of the American Observer, speaks.

Alpha Omicron Pi Sorority—Washington Alumnae Chapter meets at the home of Mrs. Gene Smith, 4100 Chesterbrook road, near Country Club Grove.

D. C. Federation—Poetry Clinic, Roosevelt Hotel, 4 to 6 p. m., Ines Sheldon Tyler, chairman.

N. C. Society To Fete Hoeys

Governor and Wife to Be Honor Guests at D. C. Group's Annual Party.

Gov. Clyde R. Hoey, of North Carolina, and Mrs. Hoey will be guest of honor at the annual Governor's night party with which the North Carolina Society of Washington opens its social season. The affair will be Thursday evening, November 18 in the west ballroom of the Shoreham Hotel.

The reception line will form at 9 o'clock. Preceding the reception, Gov. and Mrs. Hoey will be entertained at dinner by the new officers, members of the board of governors, and past presidents and secretaries with their wives and husbands. Following the reception, the Governor will address the society and his talk will be broadcast over the Columbia Broadcasting System. Senator Robert R. Reynolds will introduce him and after the address, there will be dancing and card playing.

The officers of the society are Giles Yeomans Newton, president; John Wilbur Jenkins, first vice president; Mrs. Aubrey D. McFadyen, second vice president; Miss Annie Lee Chisholm, secretary-treasurer; Mrs. Macie E. Lowe, assistant secretary-treasurer; the Rev. Charles Berry Austin, chaplain, and Mrs. Boydston Satterfield, historian. Members of the board of governors are Gov. O. Max Gardner, Charles P. Gay, Dr. C. C. Foote, Miss Augusta Landis, Mrs. Thomas R. Offenbacher, Senator Reynolds, Miss Reba Doughton, Frank W. Hancock, Mrs. Marian Butler, S. Grady Putnam and Mrs. H. E. C. Bryant.

Assisting Miss Chisholm will be Mrs. Lowe, Mr. Offenbacher, Miss M. Pearl Hagan, Miss Jennie Saine, Mrs. Paul D. Stout, Mrs. William H. Hessick, jr., and Mrs. Edson W. Briggs.

Writers Hear Tom McCarthy

Post Columnist Discusses Art at Y. W. C. A. Club Meeting.

Tom McCarthy, columnist of The Washington Post and judge of the Umbrella Court of the Air, told the Professional Writers Club of the Y. W. C. A. how "columning" is done, in an informal talk at its meeting last night.

Sometimes the difficulty is in gathering material for a daily column and other times it's in the writing, he told he group. But the worst of it is when the clock marches toward the deadline and you can't think of a thing to write—an experience all columnists have more than once in a lifetime, but which they manage to live through, putting out a column just the same, he said.

Everything is grist which comes to the columnist's mill—taxi drivers, waitresses, readers who write in, the man on the street, all may give him suggestions for tomorrow's column.

At the close of his talk he remained to answer questions about his vagabond trip West last summer and other details of his work.

Sacred Heart Alumnae Set Dance for Nov. 20

The Alumnae of the Academy of the Sacred Heart of Mary will hold a dance November 20 at the Hamilton Hotel from 10 until 1 o'clock for the benefit of their educational fund.

Miss Emma Ragan, president of the alumnae, has appointed Miss Agnes Auth as chairman of the dance, assisted by Miss Evelyn Collins, Miss Margaret Harold, Miss Marie Hawk, Miss Marcella Lanigan, Mrs. Maggio and Miss Bessie Mills.

Center Guild to Meet.

The Center Guild is entertaining members and friends with a movie night, to be held November 16 at 8:30 p. m. in the drill room of the Jewish Community Center. The films will be both entertaining and educational.

"Madame Chairman" . . .

By Suzanne.

MRS. EDGAR B. MERITT, chairman of radio for the General Federation of Women's Clubs and president of the Political Study Club, has issued invitations for a luncheon Saturday at 2400 Sixteenth street in honor of Mrs. Roberta Campbell Lawson, president of the General Federation, who is spending the winter in Washington.

Her guests will include officers and past presidents of the District Federation, the executive board of the Political Study Club and a few additional club leaders. One of these will be Mrs. John D. Robinson, radio chairman of the North Carolina Federation, who will come from Wallace, N. C., for the occasion.

* * * *

Mrs. William E. Springer, of Chevy Chase, entertained the Washington Alumnae Chapter of National Park Seminary at her home yesterday afternoon. There are about 100 alumnae in Washington and fully half that number are active in the work of the chapter.

Yesterday Mrs. John J. Payette reported the success of the recent rummage sale held to raise fund for the chapter's annual gift to Children's Hospital, and plans were discussed for future benefit affairs — bridge parties, theater parties and luncheons—which will be sponsored to swell the fund.

Mrs. Layson Atkins, wife of Col. Atkins, is president of the alumnae; Mrs. Charles Wolcott, secretary and Mrs. Samuel Jones, the treasurer.

* * * *

OVER in Prince Georges County, a county council of Homemakers Clubs was organized the other day with Mrs. Joseph Brandywine as its president and Mrs. Harvey Pyles, of Allentown, its vice president.

Prince Georges had been the only county in the State without a council which brings together representatives of the Homemakers Clubs in various sections. Miss Venia M. Kellar, State home demonstration agent, and Miss Ethel M. Regan, county home demonstration agent, were there to help organize the group. Mrs. Milton Brickerd, of Glendale, was elected treasurer and Miss Irene Wilson, Suitland, secretary.

* * * *

THE SEMIANNUAL meeting of the D. C. voteless branch of the League of Women Voters has been set for November 17—a dinner in Barker Hall of the Y. W. C. A. at which the program of work for the year will be adopted, according to Mrs. Louis Ottenberg, the president. Preceding the dinner, there will be a reception for members of the national board who are meeting in Washington November 15 to 18. Miss Marguerite Wells, the national president, is a resident of the Capital.

The most recent bulletin of the league, which describes all of its active study groups and names their chairmen, contains a little illustration headed League Shopping News, with "Government and Its Operation," "Economic Welfare," "Child Welfare," "Education," "Legal Status of Women" and "Foreign Policy," all listed for the members to choose from. The league, as most everyone knows, is one of the women's organizations which has a constructive and thorough program, offering its membership opportunity to do valuable work in promoting civic welfare and good government, with party lines temporarily ignored.

* * * *

THE MEN were the real heroes of the donor luncheon of the Jewish Consumptives Relief Society Auxiliary yesterday, Mrs. Martin Mendelsohn, the president, admitted. They have been returning home to cold dinners and foregoing the pleasure of listening to their radios in the evening, hearing discussions of luncheon plans instead, during committee meetings in their living rooms—which has been their part in helping a good cause.

Jeanne Barrie Exclusives . . .

Black and White
DRESSES
Fresh and Lively Under Your Coat
$14.95

Sparkling with a flash of white against inky black—it's the contrast that makes them dramatic! Short sleeved Jeanne Barrie dresses featuring the slimmer corseted waistline, and artful shirring and drapery. Soft, mossy crepes with lingerie touches to peep out demurely from under your coat. Sizes 12 to 20.

Third Floor—Better Dress Shop—The Hecht Co.

SLEEK STREAMLINED
Flexees Foundations
For Day or Evening

Just the right amount of support to make the average figure take on that slim, "poured-in" look! Flexees of shimmering rayon satin lastex, zipped up the side with never a bulge, and lightly boned in front to flatten your tummy. The net-lined lace bust sections give you the high, youthful lines that fashion demands. Choose black or white for evening, and peach for daytime. Sizes 33 to 40. **$10**

Flexees girdle of rayon satin lastex, in black or white. 15" lengths in sizes 27 to 32..... **$7.50**

Third Floor—Corset Shop—The Hecht Co.

you are your brother's keeper
Give thru your community chest

Shanghai Falls As Outflanked Defenders Flee

Chinese Set Buildings in Hungjao Afire; Japanese Swarm Across Creek,

Continued from Page 1.

treat beginning first from the area nearest the International Settlement.

Japanese began crossing the Jessfield railway bridge near St. John's University, scene of the bitterest fighting in the last ten days, as soon as scouts assured them the Chinese were leaving the region undefended.

A bewhiskered Japanese officer crossed Jessfield Bridge—symbolizing the fall of Shanghai—and walked opposite the British defense outposts firing a revolver ahead of him.

A Japanese patrol followed immediately behind him and cautiously examined the first dugout along the railway which the Chinese had evacuated shortly before them. Then warily the Japanese advanced and spread out over the new territory.

Before quitting the region Chinese fired the $7,000,000 Japanese-owned Toyoda cotton mills, and several other fires were seen starting on the horizon.

Earlier the Japanese army reported it had seized positions in the outskirts of Sungkiang, 22 miles southwest of here and a keypoint in the Chinese defense system in the Shanghai area.

Capture of Mission Feared.

Oberlin, Ohio, Nov. 8 (AP).—Officials of Oberlin College expressed fear today that its Chinese school, Oberlin-in-China, may have been seized by Japanese troops.

Four of a group at Taiku from which no word has been received, and who are believed to be behind Japanese lines in Shansi Province, were identified at the college as Oberlin graduates and missionaries under the American Board of Missions of the Congregational Church.

They were P. D. Dutton, of Auburndale, Mass.; Isabel Hemingway and her mother, Mrs. Will Hemingway, of Washington, and Gladys William, of Oberlin.

10,000 in Death Stand.

By the United Press.

Nanking, Nov. 8.—The war office was advised tonight that 10,000 Chinese soldiers under Gen. Fu Tso-yi have formed themselves into "death battalions," and are holding Taiyuanfu, capital of Shansi Province, in the face of overwhelming Japanese attacks.

Gen. Fu and his men are determined to emulate the exploit of the battalion of Generalissimo Chiang Kai-shek's Central China army, which held off more than 40,000 Japanese in the Chapei area of Shanghai before retreating into British-controlled areas.

Gen. Fu is governor of Suiyuan Province and is leading troops who repelled last year's North China invasion by pro-Japanese Mongol armies.

The Japanese held only small areas inside the walled city of the Shansi capital this morning, according to war office radios, but hand-to-hand fighting was going on in the streets.

Theater of War Shifts to Southwest of Shanghai

Copyright by the Associated Press.

Three Japanese columns were reported moving, as indicated by arrows, toward Kashing, Sunkiang and Minhang. Reports stated that Pootung (1), where Chinese showed great resistance, was virtually deserted. Solid line indicates battleline west and northwest of Shanghai, with Japanese reporting advances south of Soochow Creek (2). Dotted line indicates Chinese defense west of Shanghai. Japanese were forced back along the Whangpoo at Minhang (3). Chinese were withdrawing from Sunkiang (4), on the strategic Hangchow-Shanghai Railroad. Japanese armies appeared swerving into Chekiang Province (5).

British 'Cringe' To Franco, Says House Laborite

By the Associated Press.

London, Nov. 8.—The House of Commons' opposition tonight accused the government of making a fresh surrender to Premier Mussolini and Gen. Franco by deciding to exchange commercial agents with insurgent Spain.

The government was accused of "cringing" at Franco's feet by Laborite Albert Alexander who declared "Franco only has to seize a few more British ships and he will get his British ambassador."

Foreign Secretary Anthony Eden denied accusations the act constituted the first step toward diplomatic recognition of the insurgents. He asserted a communique announcing completion of the exchange of agents "within a short time" would made clear that Franco neither would be recognized nor accorded belligerent rights.

He declared that more than $13,000,000 in Spanish trade was responsible for the decision to exchange "agents" with the nationalist regime.

Critics charged the new move was not in accord with Britain's non-intermention stand, and weakened France's hand.

Franco to Mine Loyalist Coast For 165 Miles Around Valencia

By the United Press.

Hendaye, Franco-Spanish Frontier, Nov. 8.—Insurgent sources along the frontier said tonight that Premier Benito Mussolini is withdrawing his "Black Shirt" legionnaires from Spain and from the insurgent-held Balearic Island of Majorca under an agreement with Generalissimo Francisco Franco.

The plan was said to provide for "gradual evacuation." It was said that 4,000 Italian mercenaries who participated in the recent insurgent victories of the northwest fronts sailed for home aboard an Italian steamer from Santander two or three days ago.

Franco was said to have asked for the withdrawals preparatory to his acceptance of the London Nonintervention Committee's plan to send neutral commissions to Spain to count foreigners serving in the insurgent and loyalist ranks.

At Salamanca Franco's headquarters warned all shipping tonight that, effective Wednesday, 165 miles of the loyalist Mediterranean coast around Valencia will be mined for his nationalist blockade.

The mined section, which Franco said was "imposed by the necessities of war," extends from Cape Tortosa, 110 miles north of Valencia, to Cape de la Nao, 55 miles south.

The mines, it was explained, will be confined to Spanish territorial waters.

According to insurgents at the frontier, Italian infantrymen are the first to be evacuated and thousands of them already have been withdrawn from the front lines.

Mexico May Be Asked To End Soviet Break

Mexico City, Nov. 8 (AP).—Labor members of the Chamber of Deputies today discussed a petition to President Lazaro Cardenas asking resumption of diplomatic relations with Russia. Mexico servered diplomatic relations with the Soviet eight years ago toward the close of the presidency of Emilio Portes Gil, after secret police raided the Mexican legation in Moscow.

Earl's Office Bombed.

London, Nov. 8 (AP).—London sources disclosed today a bomb had wrecked the rent office of the Irish Free State estate of the Earl of Harewood, the brother-in-law of King George VI.

Germany Plans Honors For Its Dead in Spain

Munich, Germany, Nov. 8 (AP).—An official roster disclosed yesterday that Germans who have deid in Spain will be honored for the first time in the annual list of Nazi Party members who "have died for the cause." This list, totaling 275 names, will be read to the rolling of muffled drums here November 11 in solemn observance of the fourteenth anniversary of Adolf Hitler's unsuccessful 1923 putsch.

France Sentences Spies.

Marseille, France, Nov. 8 (AP).—A military court today sentenced Victorian Mao and his wife to ten years in prison for espionage, and to exile from France for 20 years

HUDSON TERRAPLANE
MOTOR CARS
WARRINGTON MOTOR CAR CO.
Since 1912
2035 17th ST. N.W. POT. 0701

For Distinguished Service
THE BLACK WATCH
HONOURS OF DEWAR'S
"White Label"
MEDAL SCOTCH OF THE WORLD
Award of the International Exhibition, Jamaica, 1891 . . . one of more than 60 medals honouring Dewar's White Label for Excellence in Scotch Whisky.
Ne Plus Ultra 12 years old
Blended Scotch Whisky 86.8 proof
EIGHT 8 YEARS OLD
"White Label" BLENDED SCOTCH WHISKY
John Dewar & Sons Ltd. DISTILLERS PERTH
The standard of DEWAR'S White Label has been decorated by more than 60 medals of honour for distinguished service. Enlist the services of "The Gentleman's Scotch" and you command the dependability of a seasoned veteran. Order DEWAR'S White Label and Soda... highball of the highlands... and be..."At Ease!"
White Label 8 years old 86.8 proof
Dewar's (Pronounced Do-ers)
"White Label"
The Medal SCOTCH of the World
BLENDED SCOTCH WHISKY
Copr. 1937, Schenley Import Corp., New York, N. Y.

JUST ARRIVED! A CARLOAD OF
OCCASIONAL TABLES
THE HECHT CO.
2.99
EACH
—built of solid maple and finished in maple and walnut
We've sold hundreds and hundreds of them . . . but they no sooner arrive, than out they go. When you see them you'll understand why. Sturdily built, with smoothly finished edges and stretcher braced bases. So many styles, you're bound to find one to fit your needs. No room need be without its full supply . . . not when you can buy them for 2.99.
1. End Table with Drawer..... 2.99
2. End Table with Undershelves. 2.99
3. Double Pedestal Coffee Table. 2.99
4. Radio Magazine-pocket Table. 2.99
5. Oblong Table with Shelf.....2.99
6. Drop-leaf Butterfly Table.....2.99
7. Book-trough Drop-leaf Table...2.99
8. Convenient Pier Cabinet.....2.99
Not Every Style in Both Finishes!
Fourth Floor—The Hecht Co.
you are your brother's keeper
Give thru your community chest
FOR GREATER CONVENIENCE, USE OUR MODERN PARKING BUILDING—Rates, 10c for the First Hour, 5c for Every Half Hour or Fraction Thereafter.

Sunbeam
THE BEST ELECTRIC APPLIANCES MADE
Silent Automatic Toaster — Coffeemaster — Ironmaster Mixmaster, and others.
Powerful! Sturdy! Efficient!
THE IDEAL GIFT
MIXMASTER
THE BEST FOOD MIXER MADE
Get this great kitchen labor saver and be done with the tiring arm-work of cooking, baking, getting meals. Preferred by over a million women for its extra power, easier handling, wider usefulness.
The only mixer with such advantages as Full Power automatically maintained on all speeds (beaters hold the speed you set them for—won't slow down as batter thickens)—big FULL-MIX beaters for greater aeration, finer results—a choice of colors (ivory-and-green or black-and-white) to fit your own kitchen color scheme. Complete with juicer, $23.75.
Sunbeam Mixmaster is the ideal gift. If she has one—give Mixmaster labor-saving attachments, Sunbeam Ironmaster, Silent Automatic Toaster or Coffeemaster.
AT YOUR FAVORITE DEALER IN ELECTRIC APPLIANCES

Sunbeam APPLIANCES
As Low As 50c Weekly
10th Below F
J. C. HARDING Company, Inc.
NAt. 2160
Sales ELECTRICAL Service
Established 1917

The Washington Post

**** X WASHINGTON, TUESDAY, NOVEMBER 9, 1937

Harlan MILLER Over the Coffee

A Frenchman just back from a visit to Europe enlivened a Washington cocktail party yesterday with a rather vivid description of the new French fortifications along the Belgian frontier to the sea.

* * * *

Some of the cocktails got a bit warm during his recital, while others were repeatedly refilled, depending on the listener's personal attitude toward war.

* * * *

These entrenchments run like a New York subway tunnel the whole length of the French frontier, with every two kilometers (1¼ miles) a fort something like the Times Square Subway Station, and several pillboxes, manholes for machine gunners, in between.

* * * *

"—from feather bed to firing post."

Roughly, it's as if a subway line exclusively for men with guns were built from Washington to Atlantic City—this new trench line along the Belgian border, which the French were forced to extend when King Leopold decided to accept a new scrap of paper from Hitler, tissue paper instead of the 1914 cardboard.

* * * *

To save time, Frenchmen who live in the neighborhood of the new trenches are being trained to rush from their feather beds to their firing posts, so they'll be as familiar with the battle terrain as an American is with his own local golf course.

* * * *

Some of the more prosperous comfort-loving Frenchmen in the region are talking jokingly of building private tunnels from their own trench back to their own farmhouses or chateaux, so they can spend an occasional night or week-end at home during a lull in the next war.

* * * *

Air-conditioned trenches, too, are on the program—at least to a point where forced ventilation will make the underground garrisons impervious to gas attack. . .

(How's that, buddy—air-conditioned trenches? Nothing decided yet about sewers, running water, plumbing and heating.)

* * * *

But what does a poilu care about shower baths when his heart will be gladdened by the knowledge that there's enough ammunition for two years stored in the subterranean ammunition dumps, and a built-in first-aid station every few kilometers, underground and immune to bombing!

* * * *

No-Man's Land will be landscaped, too . . . Handsome steel bars are being planted densely enough in the right places so as to spear an attacking tank in its vulnerable belly . . .

Barbed wire is ready to be strung as quickly as the ushers string the white satin ribbon at a church wedding . . .

And small dams at strategic spots will flood the lowlands . . . It will look lovely at night under the red flares and Very pistol flashes.

* * * *

"—every goose step a step toward peace."

In the hurry and blurry of preparation, no arrangements are on the cards for the evacuation of the civilian population—the aged, the women and the children . . .

But some of the more far sighted householders are building fairly bomb proof cellars and sub cellars, where life can go on.

* * * *

All the hospitals—at least the ones in the advance zones—are to be built underground, when they can get around to that, so the Frenchman said, as he munched a caviar canape . . . To protect the wounded from the mistakes of enemy aviators.

* * * *

There is even talk of a vast underground cathedral at Rheims, which it will be useless to bombard (1) because it cannot be used as a "lookout tower" and (2) because it will be invulnerable to bombardment . . .

Some cautious patriots think all the villages in the frontier zone should be rebuilt completely underground.

"It will be cheaper in the long run," they say.

* * * *

Amid all this pre-warlike splendor one thing cheers and buoys up the population of northeastern France and keeps a song in their hearts . . .

That is Herr Hitler's repeated assurance that he is dedicated heart and soul to peace, and that every goose step is a step toward eternal peace . . .

Have another drink. Aren't these Washington cocktail parties fun?

Frank M. Crawford, 66, Hurt When Hit by Car

A possible skull fracture and cuts and bruises were suffered last night by Frank M. Crawford, 66, of 220 H street northeast, when he was struck by an automobile in the 500 block of H street northeast.

Police said Crawford stepped from behind parked automobiles into the path of an automobile driven by John H. Nock, of the 100 block of Queen street northeast. Crawford was taken to Casualty Hospital.

2 Civic Units Back Fight on Higher Fare

Piney Branch and Park View Groups Condemn Tram Increase.

Kalorama Association Approves of New D. C. Transit Rates.

Two citizens' associations, endorsing the action of their federation, last night demanded a rehearing on the Public Utilities Commission order increasing the cost of street car tokens. It was indicated in the District Building that a court order would be necessary to compel the P. U. C. to modify its position.

At the same time, the Southeast Business Men's Association asked a Congressional investigation of the P. U. C., saying that in recent years the commission has refused no request of the Capital Transit Co. The resolution asked for removal of commission members in the event that an investigation found it not to be protecting the interests of the public.

One Group Approves.

The citizens associations opposing the increase, the Park View and Piney Branch associations, objected particularly to the "wholesale" sale of tokens. It would be fairer, they thought, to sell them at three for 25 cents instead of six for 50 cents.

The Kalorama Citizens Association, on the other hand, approved of the higher rates granted the transit company.

In the District Building, P. U. C. Chairman Riley Elgen and Vice Chairman Richmond B. Keech made it clear that they would not agree to a rehearing of the order except under "unusual pressure."

Must File in 30 Days.

Chairman Elgen, notified of the proposed petition by the Federation of Citizens Associations, protesting the increase, stated:

"When that body files the petition in accordance with the law for a rehearing on the order of the P. U. C. it will be given careful consideration."

The federation voted such a course of action at their meeting Saturday night. William M. Clayton is utility chairman of the federation.

Under the law, Elgen explained, such a petition must be filed within 30 days after an order and must indicate evidence which would justify a new hearing.

Stating that the expressions made, were their personal opinions in the matter, both Keech and Elgen failed to see where any petition by Clayton or any other citizens' representative would require a rehearing.

Expects Use of Passes.

Speaking of the transit hearing which terminated on June 28, Keech said:

"Clayton made an issue at the hearing on the point of filing a brief in answer to the same arguments he made before the federation meeting Saturday night. We gave him a month's time in which to file the brief and then extended the time another month."

It is expected that the Federation will file a petition for a rehearing within the next few days.

Opposition to the suggested proposal for a 3 for 25 cents token rate, was also expressed by the P. U. C.

"Why should tokens be sold at 3 for 25 cents," Keech said. "The only class of persons such arrangement would benefit are the casual riders of street cars and busses. I am not in favor of permitting the casual rider to jeopardize the service for those who use it every day."

Theater Throng Sees F Street Fire

Fire breaking out in the basement of the Adams Building at 1335 F street at the after-theater hour last night brought six pieces of apparatus and drew a large crowd that blocked traffic on F street for nearly an hour.

Damage to goods owned by the Bond Clothing Co., which occupies the first floor of the building, was unestimated. Fireman said that several packing cases of suits stored in the basement were blazing, sending out a dense smoke that made it difficult to battle the flames.

One company entered the building by battering down a 6-inch cement wall in the cellar. Sixth Battalion Chief L. L. Woolard, assisted by Chief I. W. Luskey, directed the six companies.

George Washington Students Enter Fight Against Social Disease

Post Staff Photo.

Blanche Widome, senior medical student, shows other students an exhibit in the display set up in the Student Club illustrating the effects of syphilis. The display is the opening move in the students' campaign to help bring the disease under control.

Carol Olson, of Plainfield, N. J., peers through a microscope at another specimen in the educational display.

Students at George Washington University yesterday stepped into the thick of the national campaign to bring under control the menace of syphilis, with the announcement that they intended to seek establishing Wasserman tests as a routine part of all physical examinations at the university.

Opening move in their educational drive on the campus came yesterday when leaders of three undergraduate groups set up in the Student Club a display illustrating medical and social facts about syphilis.

Their action followed a month of preparation led by Howard Ennes, editor of the Hatchet, student newspaper; Lawrence Thomas, president of the Smith-Reed-Russell Medical Society, and Donald H. Cooper, head of the Lester F. Ward Sociological Society.

Second stage of their intensive three-day opening campaign will come with today's issue of the Hatchet. Ennes said yesterday the issue would carry a signed article by Raymond A. Vonderlehr, assistant surgeon general of the United States, who has been active in the antisyphilis campaign.

In addition Ennes said the Hatchet would announce plans for a panel discussion by leading medical authorities, to be held at 8 p. m. Thursday in Stockton Hall on teh university campus. Ennes said Dr. Thomas Parran, jr., U. S. Surgeon General, was expected to send the gathering a message.

Spread of the campaign to other colleges, both in Washington and throughout the East, was forecast by Ennes. Groups from American University have indicated their desire to co-operate, he said.

The Hatchet will say, in part:

"We would like to emphasize that the disease is unnecessary, that it can be wiped out, that it is a public responsibility to provide means of removing it altogether.

"We would like to point out that one of the primary reasons science has not been able to apply its remedies, and preventives, to syphilis has been because of the taboo placed upon its discussion.

Ennes said last night he would carry the campaign after Thursday's meeting here to the conference of the International Newspaper Association of the Middle Atlantic States to be held Friday and Saturday at Lehigh University. With other representatives from George Washington, Ennes plans to introduce a resolution calling for establishment of two committees on syphilis. One committee, with representatives from each of the colleges in the association, would co-operate in extending the anti-syphilis campaign on college campuses. Formation of the second committee will be recommended to bring together Federal and State health officers as a permanent advisory body for directing educational measures on syphilis.

Ennes said: "Eventually we hope the university may require a Wasserman test as a routine part of every medical examination given students."

Several students have volunteered to give blood samples for Wasserman tests. The samples will be taken by students at the University Medical School at noon and again at 6 p. m. tomorrow in the club.

Students from the university medical school will be at the Student Club each day through Thursday from 10 a. m. to 1 p. m. and 4:30 p. m. to 7:30 p. m. to demonstrate exhibits of laboratory specimens, and answer questions. Among the material which will be shown, are microscope slides of the organisms causing syphilis.

Free copies of a Public Health Service bulletin on syphilis, with discussion of the cause, spread and cure of the disease, have been made available for distribution to the students.

The display will remain at the Student Club until Thursday evening, Ennes said. At that time it will be moved and reassembled for the meeting in Stockton Hall, and afterward sent to Lehigh for the news association conference.

Kalorama Group for Suffrage By Close Vote After Debate

District suffrage was favored by members of the Kalorama Citizens Association last night in a close vote following a debate presented by W. S. Finch, president of the new D. C. Suffrage Association, and M. M. McLean, president of the Brookland Citizens Association.

Speaking against suffrage, McLean claimed that "many cities are trying to get away from suffrage and secure a district or city form of management to avoid extensive political graft and corruption."

"Washington is free of political graft and corruption that usually go hand in hand with suffrage," McLean said. "Let's try and keep it that way."

Pointing out that he was a native of Texas, but had lived in Washington 42 years, McLean said he couldn't participate in District voting and still keep his suffrage status in Texas. He added that a number of Government workers here had to keep a voting status in home States in order to keep their jobs and were liable to loose their positions if they voted in Washington.

Branch Library Asked.

In the annual election of officers, Mrs. Harvey W. Wiley, president for the last two years, was replaced by Mrs. Edna L. Johnston. Under terms of the association's constitution, the president may not serve more than two consecutive terms.

Other officers elected last night were Gen. J. C. Hawley, first vice president; H. H. MacCubin, second vice president; Mrs. Edwin H. Pilson, recording secretary; Thomas R. Sard, corresponding secretary, and two delegates to the Federation of Citizens Association, Mrs. Wiley and M. Sanga.

Dr. George F. Bowerman, District librarian, spoke on need for a new main library for the District and agreed with the association the community is in need of a branch library. It was pointed out that the nearest branch, the Mount Pleasant Library, a mile distant, has a greater turnover of books than any other Washington branch.

Members later voted to request Congress to provide for erection of a branch library building in the Kalorama section.

All Officers Reelected.

Joining with action taken by a number of other civic organizations, members of the Piney Branch Citizens' Association went on record as opposing a proposal to make the old Tuberculosis Hospital a part of Gallinger.

In a resolution it recommended that the hospital site be converted into a recreational and educational center for school children.

In the annual election, every officer was reelected. Final action was approval of a resolution calling for restriction of sale of alcohol in the vicinity of Roosevelt, Powell and Macfarland high schools. The resolution recommended that sale of liquor be limited to prescription druggists or class E establishments.

Krogen Succeeds Hale.

B. J. Krogen, vice president of the Park View Citizen's Association, was nominated for president to succeed F. V. Hale, who retired during the summer, at a meeting held in Park View School.

H. H. Moore was nomiated for treasurer, J. S. Cole renominated for secretary; F. P. Smith, and F. S. Walker, renominated as delegates to the federation.

Other action included indorsement of the Chest drive, approval of 13 new members and adoption of a request to Commissioners for establishment of a community center in Park View.

Fights Liquor Stores.

Meeting at the East Washington Heights Baptist Church, members of the Hill Crest Citizens Association re-elected its complete roster of officers and went on record as opposing recent rulings of the Alcohol Beverage Control Board permitting additional liquor stores in the community. It adopted a resolution providing for a petition calling for reconsideration of new licenses.

Final action was formation of a special tax committee. The committee was instructed to report findings and recommendations on a more equitable system of taxation for the District.

Southeast Asks Sales Tax.

The Southeast Business Men asked that Congress, if it fails to make the District appropriation upon the legal 60-40 basis, substitute a sales tax for the business privilege tax now in effect.

The association asked legislation that would forbid nonresident children to attend District schools without paying tuition.

Foe of War and Speed Traps Learns About China From Saito

Tokyo's Envoy Tells Pickus, One-Man Crusade from Cleveland, Shooting Is to Make Country Safe for Japanese.

Abe Pickus, who is against war, speed-traps and destitution, was in Washington from Cleveland yesterday to ask Hirosi Saito, Japanese Ambassador, what all the shooting in China is about.

That's the way Pickus spends most of his time—going right to headquarters of warring nations to demand a cease-firing order. If he can't see a leader in person, he calls him on the transatlantic telephone.

In the three-quarter hour interview he had with the Japanese Ambassador yesterday, Pickus says, he was told that China hasn't been safe for the Japanese and that the Chinese have refused to co-operate properly in developing their country.

Pickus' concern about war grew out of his experiences in France with the A. E. F. He was wounded in the Argonne and, he says, saw as many as 500 Americans piled together in a single heap. That left an impression on him which he has since translated into action.

Action with Pickus is violent, energetic. Although he is 47 years old, he doesn't look much over 30. That, he says, is because he takes care of himself, goes off on a vacation when he needs one.

When he became concerned about the war in Spain, he telephoned Gen. Franco. Unfortunately Franco was off at the front somewhere so Pickus had to urge an underling to settle the war by popular vote.

He also placed calls for Mussolini and for Hitler but didn't have so much success there either although he did talk to one of Hitler's secretaries. Anthony Eden's secretary was another that he reached on the telephone.

Pickus claims credit for settling a Russo-Japanese border dispute in 1932 and for doing away with speed-traps in Ohio. In the first case, he got in touch with the Soviet Ambassador and, he says, was assured that the fighting would stop. It did. He cleaned up the speed traps by forcing an investigation.

The one-man peace crusade is also against destitution and unequal distribution of wealth. He believes all of that can be cured by employers paying higher wages for a shorter work-week.

Man Held to Jury In Brother's Death

Robert Walden, 40, was held to the grand jury yesterday after an inquest into the death of Walden's brother, Harold Walden, 31, who died Sunday at Emergency Hospital from a stab wound inflicted early Saturday morning in the basement room occupied by Robert Walden at 1209 N street northwest.

According to Policeman Robert Ashley, both Robert Walden, and a second brother, Reuben Walden, claimed that self-defense was the motive for the fatal stabbing.

Reuben Walden told the jury that Harold was dangerous when he had been drinking. "I was afraid of him when he was drunk," Reuben said. Reuben was spending the night at Robert's room, because a young sister was staying with his wife, Mrs. Virginia Walden, at their apartment.

Harold Walden, a house painter, lived at 5124 NNinth street northwest. Reuben and Robert Walden are carpenters.

Tiniest D. C. Baby, Only 41 Ozs., Dies

A 41-ounce baby, the city's tiniest, died in Sibley Hospital yesterday though physicians did everything known to their science to keep it alive.

Born Saturday to the 16-year-old wife of 17-year-old Ernest B. Payne, 445 Tenth street southwest, the infant was placed immediately in an enclosed crib and administered oxygen. The father was donor in a blood transfusion in the fight to keep his tiny child alive.

Meanwhile, the young mother, whose first wedding anniversary is Friday, was reported by hospital attendants to be recovering from the operation necessary to birth of the child.

Tuberculosis Out of Hand, Doctor Says

D. C. Staff's Resources Inadequate, Bureau Chief Asserts.

Half of '36 Cases Never in a Clinic, Social Council Is Told.

Deploring the poor showing the District makes in meeting its health problems in comparison with other cities, Dr. A. Barklie Coulter, director, Bureau for Tuberculosis, told the Council of Social Agencies yesterday his staff was "utterly unable to cope with the situation."

"Of 897 cases of tuberculosis admitted to hospitals in 1936, 410 were never known to clinics, and of 683 referred by clinics for hospitlaization, 200 never entered hospitals," he said.

Dr. George C. Ruhland, District health officer, and members of his staff addressed the council in response to requests for explanations of the large budget increases asked by the health department for next year.

Expenditure Below Standard.

Dr. Coulter stated three problems in coping with tuberculosis:

1. To find the active cases.
2. To hospitalize the patient.
3. To examine the contacts to whom the disease may have been transmitted.

"The District of Columbia spends 3.8 cents per capita for tuberculosis, although 8 or 9 cents is the standard set," he said. "If public health is purchasable, it should be purchased now, for there should be no waiting for "bargain day' where human life is concerned."

Dr. Ruhland stressed the importance of prevention of disease and sickness, stating, "We must try to get over giving remedial treatment only, physical care and mental hygiene must begin early."

Personnel Lack Described.

A lack of sufficient personnel of all branches of the Health Department was described by Assistant Health Officer D. L. Seckinger.

"The District should have 300 public health nurses," he said, "but we only have 150. Adequate nursing service is essential to increase the number of home deliveries and thus decrease the cost of the public."

Dr. Ella Oppenheimer, director, Bureau of Maternal and Child Welfare, said there was a great need for infant and preschool clinics.

Six maternal and child health centers, plus one shortly to open in Gallinger Hospital, are placed in strategic points of the city where death and disease rates are high, she said.

Other speakers included Mrs. Josephine Prescott, director of nursing, and Dr. Thomas Thompson, director of venereal disease service.

Yohe Heads Group For Montgomery

H. S. Yohe of Chevy Chase, Md., was elected president of the Montgomery County Civic Federatoin at its meeting last night at the Bethesda Elementary School.

Other officers elected are C. M. Kile, of Mohican Hills, vice president; John A. Overholt, of Bethesda, recording secretary; Miss Erma M. Kile, Mohican Hills, corresponding secretary; William B. Horne, Somerset, treasurer.

Named to the executive committee were Josiah W. Jones, of Sandy Spring; Rhees E. Burkett, of Linden; Joseph B. Matre, North Woodside; Walker D. Lambert, Takoma Park.

The federation indorsed the Community Chest campaign by a unanimous vote.

PAINT FOR EVERY SURFACE, GLASS FOR EVERY PURPOSE
HUGH REILLY CO.
1334 NEW YORK AVE.
NAtional 1703
NEARLY 50 YEARS OF QUALITY & SERVICE

LOANS
71 years of buying, selling and lending on diamonds, jewelry, etc.
Liberal Loans at Lowest Possible Rates
CASH FOR OLD GOLD
(Government License)
E. HEIDENHEIMER
Established 1866
LOAN OFFICE 505 King St. Alex., Va.
WASH STORE 1315 H St. N. W.

"Very Satisfied" With Tenant Post Ad Brought Her

Rooms that are advertised in Post Want Ads bring discriminating tenants. "I am very satisfied," says Mrs. J. M., "with the type of person my ad in The Post brought me." Here's the ad:

W ST. N.W., 73—Private corner home; cheerful room, adj. porch; suitable 1 or 2; near bath. Garage. NO. 3570.

Have you a room to rent? Try a Post Want Ad. That's the way to reach more room-hunters. You can advertise in The Post for as little as 36 cents. Call Miss Moore—
NAtional 4200
POST WANT ADS

Campus Leader
DOBBS KENLEY HALL

At a large Eastern University, Dobbs led every other make of hat in student preference. Kenley Hall in willow—a new grey with a shot of green $7.50
Sidney West, Inc.
14th & G
Eugene C. Gott, Pres.

Heard about the new 2-WAY HEATING SERVICE of Coleman Oil Burning Heaters? Heat radiates into a focused comfort zone. And it circulates tremendous volumes of freshly warmed air throughout the room. Combine that advantage with the low cost of fuel oil. What do you have? More heat with a lower fuel bill.
Check these remarkable Coleman Heaters now! And be sure to see . . . 1. Heat-Reflector Doors. 2. Heat-Radiating Fins. 3. Coleman Fuel-Saving Burner.
W. S. JENKS & SON
723 7th St. N.W. NAtional 2092
(OH-42)

Lansburgh's
SEVENTH, EIGHTH and E STREETS District 7575
for Outdoor Men!
FULL ZIPPER
WOOL Jackets
6.95

Men who really go in for outdoor Winter sports will appreciate one of these snappy looking jackets. A 25-inch jacket that is as warm as toast yet light enough to hunt or skate in. The talon zipper front and the action back gives you plenty of room for freedom. Bright colors in plaids and checks. Sizes 35 to 46.
Worsted Trousers
3.45
The man who wants an all 'round pair of trousers will find his answer here. West them for sports, work or dress. New patterns and dark shades. Plaids, checks, and stripes. Sizes 29 to 44.
—Modernized Men's Shop—Street Floor

'Stage Door' Shoots Barbs At the Movies

Joan Bennett Wins Plaudits in Kaufman-Ferber Hit at the National.

By Nelson B. Bell

"STAGE DOOR." Sam H. Harris presents the comedy in three acts and six scenes by George S. Kaufman and Edna Ferber. Staged by Mr. Kaufman; settings by Donald Oenslager. At the National Theater.

—THE CAST—

Olga Brandt .... Helen Waren
Bernice Niemeyer .... Barna Ostertag
Susan Paige .... Ruth Strome
Mattie .... Dorothea Andrews
Mary Harper (Big Mary) .. Edith Tachna
Mary McCune (Little Mary). Rosalind Roulston
Madeleine Vauclain .... Dora Sayers
Judith Canfield .... Muriel Campbell
Ann Braddock .... Margaret Owens
Mrs. Orcutt .... Madeline Grey
Kaye Hamilton .... Sydna Scott
Linda Shaw .... Wilma Francis
Jean Maitland .... June Gale
Bobby Melrose .... Pat Donahue
Louise Mitchell .... Viola Wydner
Pat Devine .... Virginia Rousseua
Kendall Adams .... Marian Edwards
Frank .... William Andrews
Terry Randall .... Joan Bennett
Sam Hastings .... Gilbert Fates
Jimmy Devereaux .... Edward Elliott
Fred Powell .... Walter Davis
Lou Milhauser .... Arthur Tell
David Kingsley .... Douglas Gilmore
Keith Burgess .... Richard Kendrick
Mrs. Shaw .... Helen Ray
Dr. Randall .... Homer Miles
Tony Gillette .... Lynn Whitney
Ellen Fenwick .... Jean Carmen
Larry Westcott .... Brant Gorman
Billy .... William Atlee
Adolph Gretzl .... Bert Wilcox

In "Stage Door," George S. Kaufman and Edna Ferber have written the play to which "The Royal Family" should have been the sequel.

Out of the capcious treasure-house of their intimate experiences, keen observation and facile wit, these two of the theater's most adroit collaborators have fashioned a comedy of ebullient and joyous youth, soaring hope and crumbled dreams that cleverly masks its dramatic frailties with a glistening veil of humor, romance and final triumph.

It is a play of budding careers, ambitions that are grounded on both rock and sand and Hollywood's golden temptations to abandon artistic integrity for the ephemeral rewards of momentary greatness. There is even a suggested overtone of tragedy in the variegated background of the piece. It is unfailingly entertaining and preponderantly amusing, with the biting sort of satirical fun the traditional theater so often has at filmdom's expense. There are recognizable outlines of the pattern of "Once in a Lifetime" and "Boy Meets Girl" in the acid attacks on the West Coast's design for acting, with no suggestions, however, of tracing paper. It is, rather, the third overlay of a triple exposure.

Mrs. Orcutt's Boarding House.

The scene of the three acts and six scenes of "Stage Door" is the figurative stage door of Mrs. Orcutt's boarding house for aspiring young actresses, known as the Footlights Club. To this tawdry haven in the heart of the theater's capital come girls from all points of the compass in quest of the mantle of a Duse or a Bernhardt. They face the hazards of a precarious profession with the courage of juvenile Spartans and achieve triumphs that range from movie stardom to the anonymous luster of line-girls in the night clubs and salesgirls at Macy's.

But there are those among them in whose breasts burn the unquenchable spark of the true spirit of the proscenium and the divine fire of dauntless fortitude and a supreme faith in their own destinies behind the footlights. To Terry Randall, sanest and bravest of them all, comes eventual success. But not until she has lost her "playwright of the masses" to the gilded opulence of Hollywood's few, and her uninspired roommate to the flickering fame of the fickle cameras and microphones. It is Hollywood's fatuous search for a short-cut to Broadway eminence that encompasses the climax of the story.

With a disarming good nature, the spontaneous enthusiasm of a stageful of distracting young women and swiftly paced action, the authors have assuaged the sting of a fable that is cutting without being malicious or malignant.

Joan Bennett Fills Part.

A great number of contrasted and cleverly drawn characters enter into the structure of this gay charade. Preeminent among them, of course, is the figure of Terry Randall, played in the present edition of the play by Joan Bennett, borrowed from the pictures the comedy so buoyantly maligns. Miss Bennett plays with a complete surrender to the temper and the tempo of the vehicle in which she finds herself in the living theater after an absence of nine years. There are intervals during which she seems more elocutionary than emotionally inspired, but there immediately follow others in which the exact opposite is true. Her beauty graces the part beyond the measure to which any other young player might aspire and her voice is an organ capable of many charming variations. Her screen work should profit handsomely by her present adventure in a new medium of expression.

Surrounding the star are so many competent players that only a few may be mentioned within the span of a brief and hurried midnight review. Among those who render yeoman service are Barna Ostertag, Muriel Campbell, Madeleine Grey, as Mrs. Orcutt; Sydna Scott, Wilma Francis, June Gale, Virginia Rousseau and Helen Ray, with Miss Campbell profiting most from the fine opportunities of a rousingly funny part. Douglas Gilmore and Richard Kendrick are the two romantic leading men who lend the frolic substantial masculine fiber.

Even if the dramatic substance of "Stage Door" at times seems just a bit specious, its humor still abundantly accounts for its year's run in New York and the uproarious enjoyment of last evening's first-night audience at the National.

Film Table

RKO-Keith's — "Victoria the Great," at 11:15 a. m., 1:20, 3:25, 5:30, 7:35 and 9:40 p. m.

Earle—"Angel," at 11 a. m., 1:35, 4:20, 7:10 and 9:55 p. m. Stage shows at 12:45, 3:30, 6:20 and 9:05 p. m.

Palace—"Ali Baba Goes to Town," at 11:15 a. m., 1:20, 3:25, 5:30, 7:35 and 9:45 p. m.

Loew's Capitol—"Live, Love and Learn," at 11 a. m., 1:45, 4:35, 7:20 and 10:10 p. m. Stage shows at 12:45, 3:35, 6:25 and 9:10 p. m.

Little Theater—"The Dead March," at 11 a. m., 12:51, 2:32, 4:23, 6:14, 8:05 and 9:56 p. m.

Trans-Lux—Newsreel and Shorts, at 10 and 11:45 a. m., 12:30, 1:45, 3:00, 4:15, 5:30, 6:45, 8:00, 9:15 and 10:45 p. m.

Metropolitan—"The Awful Truth," at 11:30 a. m. 1:30, 3:30, 5:30, 7:35 and 9:40 p. m.

Columbia—"High, Wide and Handsome," at 12 noon, 2:25, 4:50, 7:15 and 9:40 p. m.

Rialto—"Damaged Lives," at 11:10 a. m., 1:14, 3:18, 5:22, 7:26 and 9:30 p. m.

Tivoli—"Dead End," at 2, 3:50, 5:40, 7:35 and 9:30 p. m.

Ambassador—"Angel," at 6, 7:50 and 9:45 p. m.

Uptown—"Dead End," at 2:20, 4:15, 6:10, 8:05 and 10 p. m.

Nelson B. Bell About The Showshops

A Diminishing Foreign Market Threatens Hollywood In View of One of America's Foremost Producers

Walter Wanger, a Washington Visitor, Points Out Shrinkage in Film Outlets Due to World Unrest; Is Stanch Advocate of Color Photography; Two Major Films Open Thursday; Notes of the Theater.

THE picture-going public, from time to time, hears faint echoes of the problems that confront the producers of screen entertainment. These involved and complex reverberations from the West Coast they accept—if they accept them at all—with a sack, rather than the conventional grain of salt. The matters concerned are a little too remote from actual experience or knowledge of film-making to leave a very deep impression on the lay mind. They were, however, made expressively and vividly clear to the drama desks yesterday afternoon, when Walter Wanger etched them clearly to the Capital drama desks from the cushioned comfort of one of the Variety Club's chromium lounge chairs.

BELL.

Underlying the whole bewildering puzzle is that controversial question, as old as the motion picture industry itself, as to whether the screen is to be dealt with as a purely aesthetic medium dedicated to the development of a new art form, or as a commercial enterprise designed to meet Wall Street's demand that the ledgers be written in black ink instead of red. The answer to that, of course, is obvious.

But a growing inclination on the part of the producers to indulge a mounting ambition to imbue the cinema with something of its predestined greatness, increasingly accentuates the aesthetic worth the screen is capable of attaining. Many pictures are budgeted in the millions with no other aim than to establish the celluloids as the most flexible, the most expansive and the most realistic medium of entertainment the world has ever known. This is a costly undertaking in more ways than the mere expenditure of vast sums of money in the hope that public taste will justify it at the box-office. It raises the ever present problem of suitable story material for a world market.

This, Mr. Wanger convincingly points out, is a major difficulty. The foreign markets for American-made films is constantly diminishing. With nations warring in many parts of the globe, it is an increasingly baffling task to produce pictures that will be acceptable to them all. What pleases China, at the moment, assuredly would be anathema to Japan; fighting factions in Spain would find it difficult to reach a common ground of approval for any given release; South America and other Latin countries are producing a growing number of distinctly national films; foreign nations that can think of no other efficacious means of hampering American production and its world-wide sale, have hit upon the effective device of impounding profits made within their boundaries by Hollywood's output. The impediments are myriad, muddled and sometimes maudlin.

Then there is the ubiquitous bane of our own native censorship—an unstandardized, divergent and overlapping system of entangling requirements that convert picture distribution into an economic enterprise about on a par with solving a jigsaw puzzle.

In the face of all this, it is a remarkable tribute to executive discretion and business mechanics that there are as many fine pictures on the American screen as there are.

Walter Wanger is an eloquent advocate of the motion picture who possesses the mental balance and background of experience to see both sides of the picture. One of the most successful of the industry's practical producers, who has been affiliated with the foremost of the major companies and now is an independent releasing through established channels, he has a close finger on the pulse of the "art" to which he has devoted years of time, a wealth of intelligent thought and huge sums of money.

He has produced films that he planned with an eye single to their probable box-office prosperity; he has produced others that he made because he wanted to and because he thought they ought to be made as significant contributions to the advance of the cinema in the direction of aesthetic value. He has in his possession at the present time a number of literary and dramatic properties that are held in abeyance only by the dubious outlook that faces any but the tried and true themes with which the publics of all countries are known to deal kindly.

His views on newspaper, magazine and columnar criticism are deep-seated and sound. His recognition of the fine things that the screen has done, and is able to do again, is no less founded on a keen intelligence and long experience. He shares this column's opinion that "Conquest" is a work that should command the respect of every sane theatergoer, not because it cost millions to make, but because it reflects a creditable effort to mark new reaches of the cinema's ability to apprehend profoundly moving drama, embellished with spectacular backgrounds that no other medium is able to encompass. He likes equally, but for different reasons, "The Awful Truth," "Stage Door," his own "Private Worlds"—which was subjected to absurd critical and economic restrictions that seriously vitiated its original intent and purpose—and innumerable other symbols of the screen's imagination, creative power and distinctive individualism.

Quite as comprehensive and reliable are his appraisals of the personal capabilities of the screen's stars, directors, writers and technical experts. An hour's conversation with him is an education in the shadowy background of an industry that is looked upon too often as a sort of Arabian Nights frolic, alive with exhilarating fun and devoid of headaches.

Mr. Wanger, at the moment, may be crying in the wilderness, but sooner or later his views will be accepted and made the basis of the future progress of the industry to which he already has contributed so much—just as has been true in the past. He is a pioneer in thought as well as practice.

* * * *

Walter Wanger, for those intent on personal data, was born in San Francisco, on July 11, 1894. After having produced plays in New York and London with eminent success, he was for ten years general manager of Paramount. He now is president of Walter Wanger Productions, releasing through United Artists. His wife is the former Justine Johnstone, one of the American theaters' most charming decorations. As executive producer for Metro-Goldwyn-Mayer, he was responsible for the production of "Going Hollywood" and "Queen Christina." He also served as vice president of Columbia Pictures. Among his independent productions may be mentioned, "The President Vanishes," "Private World," "Every Night at Eight," "Mary Burns, Fugitive," "The Trail of the Lonesome Pine" and, more recently "Vogues of 1938." The last two were in Technicolor and marked the furthest advance to date of this perfected color process, to which Mr. Wanger is unequivocally committed as the next inevitable evolution in the production of all pictures. Quite a fellow, this Walter Wanger.

* * * *

Dots and Dashes.

"Conquest," the love story of Napoleon and Countess Marie Walewska, costarring Greta Garbo and Charles Boyer, will open on Thursday at Loew's Palace Theater . . . A monumental film that completely overpowers the petty quibbling that has been leveled at it by some of the New York commentators . . . On the same day, RKO-Keith's will break out Universal's new musical, "Merry-Go-Round of 1938," starring the "Four Horsemen of Hilarity"—Bert Lahr, Jimmy Savo, Mischa Auer and Billy House, in any order you prefer . . . Alice Brady, Joy Hodges and numerous others are to be added to the stellar cast on any complete listing . . . District American Legion heads and officials of other veteran organizations have given their full endorsement to "The Dead March," at the Little . . . They should . . . It is the most eloquent preachment against war ever brought to the screen . . . Ask anyone who has seen it . . . Joan Bennett, who received the press at an informal rout in the Mayflower on Sabbath evening, is as fascinating off the screen as she is on . . . Likes playing on the stage before a living audience and enjoys checking up on the different points in "Stage Door" at which different audiences laugh . . . No two are alike, she says . . . At the National Theater now, if you had forgotten . . . "Damaged Lives" is being presented at the Rialto at reduced prices during the last days of its engagement . . . The deflation in tariffs took effect yesterday . . . Elissa Landi, noted screen star, was a backstage visitor at Nino Martini's concert in Constitution Hall on Sunday . . . Recognize her? . . . Or weren't you there, either? . . . Marian Chace and her group of dancers, who appeared at the Mount Kisko and Westport theaters last summer, will be seen in a dance recital at Roosevelt Auditorium tomorrow night . . . Seven graduate pupils comprise Miss Chace's company of coryphees . . . "Stand-In," Walter Wanger's latest, is being previewed this afternoon . . . If this keeps up, we'll all need one!

* * * *

It-Pays-to-Advertise-(Or-Does-It?) Note.

For the two or three thousand other items that were to have been included in this column, see tomorrow's Post. Order your copy early!

Romance Among the Oil Wells

Once again oil wells are spouting on F street and circus freaks are coming to the aid of the Pennsylvania farmers and their pipe line. All this, and more, happens in "High, Wide and Handsome," playing a repeat engagement at Loew's Columbia Theater. Irene Dunne and Randolph Scott are pictured above in the costellar roles of this Paramount release.

In Hollywood

With JIMMY FIDLER

Hollywood, Nov. 8.—Movie producers have the "Keeping-Up-With-Lizzie" malady in its most virulent form. Today, at Warner Brothers, I visited the sets where "Hollywood Hotel" is being filmed. How much money has been spent, all told, on their construction, I have no idea, but one of the studios proudly informed me that "more than $75,000 went into the building of the rotunda set alone. There are others just as lavish. At Metro-Goldwyn-Mayer, the sets built for "Rosalie" are hailed as the "most expensive" ever erected in any studio. Sam Goldwyn must have spent $250,000 for the various "Marco Pol" sets and considerably more than that for the exotic backgrounds that will garnish the "Goldwyn Follies," RKO, Selznick, Paramount—all are competing with one another to stagger your imaginations.

LILY PONS.

Check me if I am wrong, but I have a hunch that you are not nearly as "staggered" as the producers think. I believe you are far more interested in plots and in stars than you are in the size or cost of a crystal chandelier. Box office records prove it—many of the most ornate pictures ever made have been dismal flops; many inexpensive, simple dramas have grossed millions. "The Miracle Man," produced for $35,000, without one expensive set, still holds all records with a gross of nearly seven millions.

Ironically, the same producers who are competing with one another to see who can speed the most on sets wail the loudest about the impossibility of making a profit on big pctures. It might be a good idea for them to remember that "the play's the thing."

Lunched with Arthur Treacher, who punctuated three courses by telephoning to arrange steamer passage for his mother, who is returning to England after a summer-long visit with him. "What a trip she's going to have," Arthur enthused. "The Panama Canal, Cuba, the Bahamas—just the kind of a voyage that I want to take some day when I have the time. She is in her sixties now but still keen to see things. Why, say, she has seen more of Hollywood in three months than the average native son has seen in his entire life. I've ordered her to take a complete rest for two weeks before sailing . . ." "I should think the voyage would be rest enough," I suggested. "It will be—for her," Arthur admitted, dolefully. "I've ordered the rest for my sake—I'm worn to a frazzle taking her to night clubs."

An amusing little incident involving Hollywood's operatic queens—seems Lily Pons, hearing that Grace Moore was to leave shortly for Europe, gave her friendly rival a surprise "going-away" party, and had made to dominate the table decorations, a model ship, carved out of solid ice. It was a thing of real beauty, lighted with colored lights, and with flags flying and officers and crew standing on its decks. Throughout the dinner, the guests commented again and again on the beauty of the ship—but Grace herself was strangely quiet. Not until the party was almost at an end did she explain the reason for her embarrassment. She had changed her plans and neglected to tell her press agent.

One of Hollywood's more popular citizens is Jimmy Manos, headdaiter at the famous Cocoanut Grove since the night of its opening some 15 years ago. Jimmy not only knows everyone in town but is on intimate speaking acquaintance with most of the skeletons in every closet. "Those movie folk" were a rowdy lot when the Grove was born, and it is no secret that Jimmy was hired because of his reputation as a pugilist. During the first month, he gave five tipsy stars their comeuppance, brushed off their coats, and graciously escorted them to their cars. Hollywood, at first, was inclined to resent such efficiency, but Jimmy soon won all hearts.

Copyright, 1937, for The Washington Post

The Post's New Yorker

By LEONARD LYONS

New York, Nov. 8.

FEATURE STORY: Clifford Odets's "Golden Boy" opened at the Belasco—a hit which drew more curtain calls than any other play this season . . . Sidney Kingsley, whose play, "Dead End," ran two years at that same Belasco—whose "Men in White" won the Pulitzer Prize for the Group Theater—who helped subsidize the group last year—and who has a 5 per cent interest in the group's production of this new Odets play—had two tickets reserved. He called at the box office, and was stopped to pose for publicity photos. He then returned to the box office to secure his tickets . . . Kingsley didn't see the premiere. "I'm sorry," he was told, "but we've just sold your tickets!"

* * * *

MUSIC DEPT.: At 1 a. m. at the Plaza's Persian room, Eddy Duchin seated himself at the piano and played "I Can't Give You Anything but Love, Baby" . . . The entire assemblage applauded his rendition . . . Among the applauders was a mustached Britisher of international prominence, making his first public appearance since his arrival. His name is Ernest A. Simpson—former husband of the Duchess of Windsor.

* * * *

MOVIES: Leo Carrillo was signed to portray the role of Tony Soma, proprietor of Tony's, in the forthcoming night-club picture. "52nd Street." Carrillo was to be called "Tony" in the picture, and so the producers went to Mr. Soma and secured a release after payment of due and legal consideration . . . But when the film is exhibited here this month, there'll be no "Tony" in it. Italian-Americans, the producers discovered, object when an Italian character in a movie is referred to as "Tony." And so Carrillo will be referred to as "Fiorello"—which is merely the first name of the Mayor of the City of N. Y.

* * * *

EMILY POST DEPT.: The Duchess of Westminster was taken to the Yale game, on condition that she allow her escorts to call her "Mrs. McGuire" . . . The duchess saw the game, but refused to go through with her part of the bargain. "Mrs. McGuire," she explained, is the name of a notorious British lady. So a compromise was effected. She was called "Mrs. M."

* * * *

SOCIAL NOTES: There'll be a new ruling at the current Horse Show requesting all the fashionable ladies who come attired in ermine wraps to keep their seats and not leap about . . . The horses in the military jumping events, when they saw so much moving white, shied and refused to take the hurdles. The officials discovered that this was due to the ermine-wrapped boxholders who keep hopping up and down yoo-hooing to friends.

* * * *

HOME BEAUTIFUL DEPT.: Mrs. W. Averell Harriman, whose family owns most of the property at swanky Sun Valley, is building an elegant home at that place. But there, in the most distinguished surroundings of American vacation resorts, the Harrimans will preserve a proletarian touch. The curtains will be made of mattress ticking, and the chinaware will come from the 5 and 10.

* * * *

RADIO DEPT.: Some years ago Major Bowes, then vice president of Metro, began his Amateur Hour programs for Metro's local station, WHN . . . When the program clicked, the major deserted WHN for a sponsored networks program, resigned his office at Metro and became the most successful figure in radio . . . For the first time, his radio popularity is threatened by the most important competition he ever has faced. It may be coincidental, of course, that this new competition, broadcast in opposition to the major's programs, is the the $25,000-a-week Metro talent show, piped into New York via Metro's station, WHN.

* * * *

LOCAL NEWS: James Finegan, head of the Civil Service Commission, is said to be quitting Jan. 1 . . . Five days before Don Budge's auto accident, the tennis star got his first accident policy . . . Ethel Shutta is being signed for the new Wynn show, "Hooray for What." Her place at the Glass Hat Club will be taken by Charlie King, veteran of the original "Broadway Melody," now at Bill's Gay '90s. King probably will be replaced at the latter club by Blanche Ring.

* * * *

THEATER DEPT.: Gertrude Lawrence, starring in "Susan and God" at the Plymouth, told Sam Harris that she was disappointed because he didn't bring his show, "I'd Rather Be Right," into his Music Box Theater across the street . . . "But why?" Harris asked . . . "So I could stick my head out of my dressing room window," Miss Lawrence explained, "and yell to the crowds 'Not there—HERE!'"

* * * *

EMPLOYMENT DEPT.: Joe Frisco, the stuttering comic, hasn't been very fortunate of late in his attempts to click in Hollywood. Frisco, however, is preserving a front and last week hired a new maid . . . "But you can't afford it," his friends protested. "How much are you paying her?" . . . "N-n-nine d-d-dollars a week," Joe replied, "and all sh-sh-she can s-s-steal!"

* * * *

FOREIGN DEPT.: Vittorio Mussolini's aide, Del Pappa, sent a cable to a Hollywood producer. The cable consisted of but four words: "This is the end."

Lend Connolly.

Following completion of his present assignments at Warner brothers, Bobby Connolly will be loaned to Goldwyn to direct the big dance numbers for the "Goldwyn Follies."

AMUSEMENTS

NATIONAL AMERICA'S FIRST THEATRE
Tonight 8:30—Popular Mat. Tomorrow, 50c to $1.50.
Sat. Mat., 77c, $1.00, $1.50, $2.00 Plus Tax.
SAM H. HARRIS presents
STAGE DOOR
N. Y. MUSIC BOX COMEDY HIT BY GEORGE S. KAUFMAN and EDNA FERBER
WITH
JOAN BENNETT
HOLLYWOOD'S LOVELIEST STAR
IN PERSON
Eves. 77c, $1.00, $1.50, $2.00, $2.50
WEEK BEG. NEXT MON. AT 8:30 SHARP
Mats. Wed. and Sat. at 2:30
4th Play of the Theatre Guild & American Theatre Soc. Subscription Season.
THE THEATRE GUILD, Inc. Presents
THE GHOST OF YANKEE DOODLE
A play by SIDNEY HOWARD—with
ETHEL BARRYMORE
DUDLEY DIGGES
and a Distinguished Cast
Prices: Eves., $2.75 to 85c. Matinee, $2.20 to 85c, including tax.
MAIL ORDERS NOW ★ SEAT SALE THURS.

Loew's CAPITOL
Last 3 days ROBERT MONTGOMERY ROSALIND RUSSELL Robt. BENCHLEY "LIVE, LOVE and LEARN" Stage Broadway-Brevities of 1938 JACKIE HELLER others
Starts FRIDAY A comedy romance knockout Leslie Howard Joan Blondell in "STAND IN" Stage "International Revue" AL TRAHAN stars of all nations
Doors open 10:45 a. m.

DOORS OPEN 11 A. M. Loew's PALACE
NOW EDDIE CANTOR Goes to Town in 'ALI BABA GOES TO TOWN' Tony Martin • Roland (Tapper) Young June Lang • Louise Hovick
Starts THURSDAY GRETA GARBO CONQUEST CHARLES BOYER
with Reginald Owen, Alan Marshal, Henry Stephenson, Leif Erikson, Dame May Whitty, C. Henry Gordon, Vladimir Sokoloff

Loew's COLUMBIA
Last 2 Days High, Wide & Handsome IRENE DUNNE
Starts Thursday Shirley TEMPLE "HEIDI"
Doors open 11 a. m.

LITTLE Boake Carter in "THE DeadMarch" THE UNKNOWN SOLDIER SPEAKS
Also "What the Puppy Said"

BELASCO OPPOSITE WHITE HOUSE
TODAY Nov. 9—2 to 11 P. M.
The OUTSTANDING SCREEN SENSATION OF THE YEAR
"BODY Beautiful"
LIVING MODELS ON THE STAGE
2 to 6—25c 6 to 11—40c NO TAX
Adults Only

AMUSEMENTS
OPERA Constitution Hall Tues. Eve. Nov. 16th 8:30 P.M.
THE SALZBURG OPERA GUILD
In Mozart's "Cosi Fan Tutte" with Orch. & Cast of 75—$1.65 to $3.30. Mrs. Dorsey's, 1300 G St. (Droop's)

"WHAT I SAW IN CHINA AND JAPAN . . ."
A lecture by FREDERICK L KERRAN (British Labor Party), sponsored by the WOMEN'S INTERNATIONAL LEAGUE FOR PEACE AND FREEDOM.
FRIENDS MEETING HOUSE
2111 Fla Ave. N.W., 8:15 Tonight.
FREE ADMISSION NO COLLECTION

GAYETY BURLESK
COL. JIMMY LAKE'S OWN SHOW
Featuring
Bob Carney—Honey "Bee" Kellar
and
Mike "Diz" Eslin
Golden Gloves Tournament Star.

AMUSEMENTS.
Warner Bros. EARLE LAST 3 DAYS
On Screen MARLENE DIETRICH In Paramount Ernst Lubitsch's "ANGEL" HERBERT Marshall MELVYN Douglas
On Stage PHIL SPITALNY AND ALL-GIRL ORCHESTRA with MAXINE • EVELYN & VIOLIN • DALE WINTHROP
Coming Friday BRIAN AHERNE OLIVIA DeHAVILLAND In Mervyn Le Roy—Warner Bros. Picture "THE GREAT GARRICK" On Stage—In All New Revue TED LEWIS & ORCH.

Warner Bros. METROPOLITAN
NOW-3rd Week Downtown
IRENE DUNNE & CARY GRANT
In Columbia's Hilarious
THE AWFUL TRUTH

MOST DARING LOVE STORY!
DAMAGED LIVES
FRANK—VIVID—FEARLESS
RIALTO 25c To 5 P.M. 25 & 40c Eves.
ADULTS ONLY

CONSTITUTION HALL, NOV. 29
MERCADO'S TIPICA MEXICAN ORCHESTRA
Tkts. 83c to $2.50. Kitt's, 1330 G St.

CONSTITUTION HALL, NOV. 22
Wash. Pop. Opera Ass'n Presents
THE BARBER OF SEVILLE
Tickets: Kitt's 1330 G St. NA. 4730

BORI
Metropolitan Opera Soprano Soloist With
NATIONAL SYMPHONY
HANS KINDLER, Conductor
CONSTITUTION HALL—8:30 P.M. NOV. 10
Single tickets 75c to $3, on sale at box office, Julius Garfinckel Store, NA. 7310. C. C. Cappel, Manager.

AMUSEMENTS
RKO KEITH'S 15TH AT G
Starting THURSDAY
THE FOUR HORSEMEN of HILARITY
THEY MAKE "HEY-DAY" WHETHER THE SUN SHINES OR NOT!
MERRY-GO-ROUND of 1938
MISCHA AUER • BERT LAHR
JIMMY SAVO • BILLY HOUSE
ALICE BRADY • JOY HODGES
DAVE APPOLLON and his orchestra
Now Showing • "VICTORIA THE GREAT" • with ANNA NEAGLE

Today's NEIGHBORHOOD Movies

WARNER BROS. THEATERS — In Event of Busy Signal Call No. 9462
CALVERT 2324 Wis. Ave. N.W. CL. 2345 Matinee 2 P. M. Deanna Durbin, Adolphe Menjou in "100 MEN AND A GIRL."
CENTRAL 425 9th St. N.W. MEt. 2841 Opens 11 A. M. JOEL McCREA, SYLVIA SIDNEY in "DEAD END." Also Short.
PENN 650 Pa. Ave. S.E. LI. 2179 Matinee 2 P. M. DEANNA DURBIN, ADOLPHE MENJOU in "100 MEN AND A GIRL."
SHERIDAN Ga. Ave. & Sheridan St. N.W. RA. 2400 Matinee 2 P. M. DEANNA DURBIN, ADOLPHE MENJOU in "100 MEN AND A GIRL."
TIVOLI 14th & Park Rd. N.W. COL. 1800. Matinee 2 P. M. JOEL McCREA, SYLVIA SIDNEY in "DEAD END." Added Silly Symphony, "Modern Invention."
UPTOWN Conn. Ave. & Newark St. N.W. CL. 5400 Matinee 2 P. M. JOEL McCREA, SYLVIA SIDNEY in "DEAD END." Also Short.
DUMBARTON 1343 WIS. AVE. Robert Young, Florence Rice in "MARRIED BEFORE BREAKFAST" Comedy.
FAIRLAWN ANACOSTIA, D. C. Alice Faye, Don Ameche, "YOU CAN'T HAVE EVERYTHING."
ARLINGTON, VA.
WILSON 1729 Wilson Blvd. Opp. Colonial Village Sylvia Sydney in "DEAD END."
ASHTON Clarendon, Va. Madeleine Carroll in "IT'S ALL YOURS."
FALLS CHURCH, VA.
STATE Sylvia Sidney in "DEAD END."
LEE Nino Martini in "MUSIC FOR MADAME."
SECO 8244 Ga. Ave., Silver Spring, Md. 6 P. M. "KNIGHT WITHOUT ARMOR." Marlene Dietrich, Robert Donat.
CIRCLE Home of "Mirrophonic Sound" Penna. Ave. at 21st. St. N.W. Jack Benny, Ida Lupino, "ARTISTS AND MODELS." Betty Boop Cartoon.

STATE-BETHESDA 6970 WIS. AVE. BETHESDA, MD. Roland Young, "KING SOLOMON'S MINES." Will Rogers, "AMBASSADOR BILL."
TAKOMA 4th & BUTTERNUT STS. No Parking Troubles Will Rogers, "DAVID HARUM." Kay Francis, "CONFESSION."
LOUIS BERNHEIMER'S THEATERS
JESSE THEATER 18th & Irving Sts. N.E. Double Feature. "CONFESSION." Kay Francis, Ian Hunter, "THE BIG SHOT." Guy Kibbee, Cora Witherspoon.
SYLVAN 1st and R. I. Ave. N.W. "THE GOOD EARTH." Paul Muni, Luise Rainer. Carrier Air-Conditioned
PALM THEATER DEL RAY, VA. "VARSITY SHOW." Dick Powell, Fred Waring.
NEWTON 12th and Newton Sts. N. E. "THAT CERTAIN WOMAN." Bette Davis, Henry Fonda.
DIRECTION SIDNEY LUST
HIPPODROME K Near 9th NA. 1024. Today Powell and Taylor in "BROADWAY MELODY OF 1938."
CAMEO MT. RAINIER, MD. GR. 2346. Double Feature. Powell and Rainer, "EMPEROR'S CANDLESTICKS." Rochell Hudson, "BORN RECKLESS."
ARCADE Hyattsville, Md. HYatts. 285. Double Feature. Akim Tamiroff, "GREAT GAMBINI." Brian Donlevy, "MIDNIGHT TAXI."
RICHMOND ALEXANDRIA, VA. ALex. 226. Today Barbara Stanwyck in "BREAKFAST FOR TWO."
REED ALEXANDRIA, VA. ALex. 3445. Today—Tomorrow Irene Dunne in "HIGH, WIDE AND HANDSOME." Free Parking Space—800 Cars.
MILO ROCKVILLE, MD. ROckv. 191. Today—Tomor. Clark Gable, Wallace Beery, "HELL DIVERS." Free Parking

Eddie Dunne Beats Johnny Dean in Furious Arena Battle

C. V. WHITNEY HORSES SOLD FOR $119,600

The Washington Post Sports

**** X WASHINGTON: TUESDAY, NOVEMBER 9, 1937 17

This Morning

Benny Leonard Talks of Fights, Fighters

By Shirley Povich.

Benjamin Leinert, who once owned the trimmest waistline and the cleverest pair of fists in the lightweight division, draped himself across the upholstery in his downtown hotel yesterday and very naturally talked of fights and fighting.

POVICH

The Benny Leonard who retired unbeaten from the lightweight class 13 years ago is 30 pounds over his ringside weight. He never did have the proverbial fighters' flair for screaming attire. Modest pin stripes and subdued neckwear are his choice. You'd never guess he's a graduate of the plug-ugly era of prize fighting. He's the perfect antithesis of the old-time pug. Two hunderd fights haven't left a mark on his facial features.

He's amused, he said, at the petty bickering he has encountered since taking over the management of Irish Eddie Dunn, a New York lightweight who has had three showings in Washington. He makes no great pretentions for Dunn except to say that the lad is willing, eager to learn and has some talent. His is a friendly interest in Dunn. The lad's purses wouldn't keep a hungry canary in bird seed over the weekend. But Dunn is learning to fight, said Leonard.

"The fight business has changed for the better in many respects," said Leonard, "but punk managers are making it tough for kids who ought to be in there fighting and learning to fight. They are holding out for big purses, favorable conditions, and special kind of opposition. They're not helping their own fighters."

"Billy Gibson was a pretty smart manager—he had two world champions, Gene Tunney and myself, and he wasn't so particular. He'd send us in there against fellows who could teach us something. We'd get hurt sometimes, but we didn't mind that. The only thing we felt was the pat on the back that we'd get from the kids on the corner if we won our fight. That's what we fought for, that hero worship."

Leonard said he figured he earned about a million dollars during his 13 years in the prize ring, during 7 of which he held the title, from 1917 to 1924. In his two fights with Lew Tendler the gates totaled $817,000. He fought Johnny Dundee 11 times and spent so much time in the ring with Dundee that he learned to speak Italian.

The depression swept away most of his fortune. Ill-advised adventures into ice hockey at Pittsburgh and Philadelphia took away a $50,000 chunk. Mortgage holders on his New York apartment houses forced him back into the ring after eight years in retirement and he cleaned up $85,000 in 25 fights before he met up with Jimmy McLarnin and was knocked out for the third time in his career.

"I was putting on the gloves with Mickey Walker up at Orangeburg for a few rounds every day but I never had any idea of making a come-back," said Leonard. "Damon Runyon said I could lick most of the welterweights around and asked me why I didn't make a come-back. I guess I did look pretty good. Anybody who could box a little could always handle Mickey Walker. Well, I needed the money, I had a pair of shoes and some trunks so I went back to the ring.

pretty awful. He was kind of open and easy to hit, but I didn't have that old co-ordination between mind and muscle. I'd see an opening and say to myself, 'Here's where I bang him with a short right,' and then before I could do anything about it, something would bop me on the chin. I was still on my feet, but they stopped it, I guess, because they didn't want to count an old friend out."

Highlight chapters in boxing's history are those two Leonard-Lew Tendler fights, which typified the skill of Leonard under pressure. "Tendler banged me flush on the chin in the eighth round of that first fight at Boyle's Thirty Acres and I still don't know what held me up. My legs did a Leon Errol," related Leonard, "but somehow I kept 'em under me.

"'That was a nice punch, Lew,' I told Tendler, and he looked surprised to find me talking in circumstances like that. 'Aw shut up and fight,' he said, but I didn't feel much like fighting and told him I wasn't kidding, that he really hit me with a beaut. Instead of following up, he stood there arguing and by that time my head cleared and I was over the rough spot. I beat him in the last four rounds. In our next fight, he never did reach my chin."

Eddie Alzac Gets T.K.O. On Bullock

George Abrams Wins; Ingram Gets Nod; Carrier Beaten.

By Bob Garrison.

They still are the fighting Irish, but it took the stroke of a Jewish master to produce victory last night as Irish Eddie Dunne, well-groomed product of Benny Leonard, retired undefeated lightweight champion of the world, hung up his third consecutive ring triumph at the expense of Johnny Dean, another son of Erin, who dropped an 8-round decision at Turner's Arena.

Celtic fighting instinct, dominantly prevailed in both battlers, proved more advantageous when educated by a past master of the art of glove wielding, as 1,500 persons, the largest indoor gallery of the season, watched Dunne's clever boxing thwart a furious two-fisted attack that once threatened to win for his crude, wild-swinging, Philadelphia opponent.

Dunne Shows Good Left.

Dunne, the lightweight champion of Ireland, as a result of Leonard's tutelage, was just that—done, the finished product. Refusing to be riled by Dean's savage charges that must have tempted him to toss aside all he had learned and stand toe-to-toe and swing, he calmly held his half-crouching posture, kept his left extended in Dean's battered face and proved his right as flag bearer for the greatest lightweight of them all.

While Leonard sat nonchalantly by and smiled satisfaction, Dunne, continually met Dean with a stiff left that had his left eye closed as early as the second round, and then proceeded to pulverize his face throughout the remainder of the bout, although he met several staggering blows in so doing.

Following the sixth round, in which he was hurt, perplexed and groggy as a result of Dunne's cutting left jabs and right crosses, Dean returned in the seventh round to give the winner his toughest assignment. Backing him against the ropes, Dean landed several vicious blows that visibly hurt, and forced Dunne to fight back with all he had to weather the storm, and take the decision.

Alzac Beats Bullock.

Three times and out was the story of the Billy Bullock-Eddie Alzac bout, which preceded the main event. Bullock, a local lightweight, found Alzac too tall, strong and clever and was spared further punishment after 2 minutes 20 seconds of the fourth round.

After holding his own for the first two rounds, Bullock sustained a beating about the head in the second heat that eventually took its toll in the form of the technical knockout two rounds later. Referee Eddie Lafond stopped the slaughter after Bullock had instinctively arisen from successive counts of 9, 8 and 2 seconds, and awarded the bout to the willowy New Yorker.

In what was by far the outstanding preliminary of the evening, 18-year-old Georgie Abrams, local 156-pound Jewish favorite, won a unanimous six-round decision from Curly Charlie Marshall, from the Mississippi Delta. Marshall, appearing to be toothless, gave evidence as early as the second round, when he took a couple of rocking rights, that he had bitten off too big a hunk in Abrams, but remained until the end, though decisively outfought.

Marshall, head lowered in bull-like fashion, threw several wild swinging rights as he charged in that connected with Georgie's head, but in retaliation Abrams hit harder and more often. Abrams, a business-like fighter who will celebrate his nineteenth birthday Thursday, must have celebrated a couple of days early, for he apparently could have scored a knockout had he packed that certain "umph," so battered was his foe by the last round.

Ray Ingram, the consistently inconsistent local featherweight, won a unanimous six-round decision from the ring-worn Baltimore veteran, Ray Raspi, in a hit-and-miss affair. Ingram, who left the mat on several occasions with both feet, was never able to land a solid blow though his gloves moved fast and often.

Raspi, on the other hand, rolled about with the agility of a contortionist, but never got around to

Continued on Page 19, Column 5.

Wirephoto: C. V. Whitney Bids Farewell to Turf

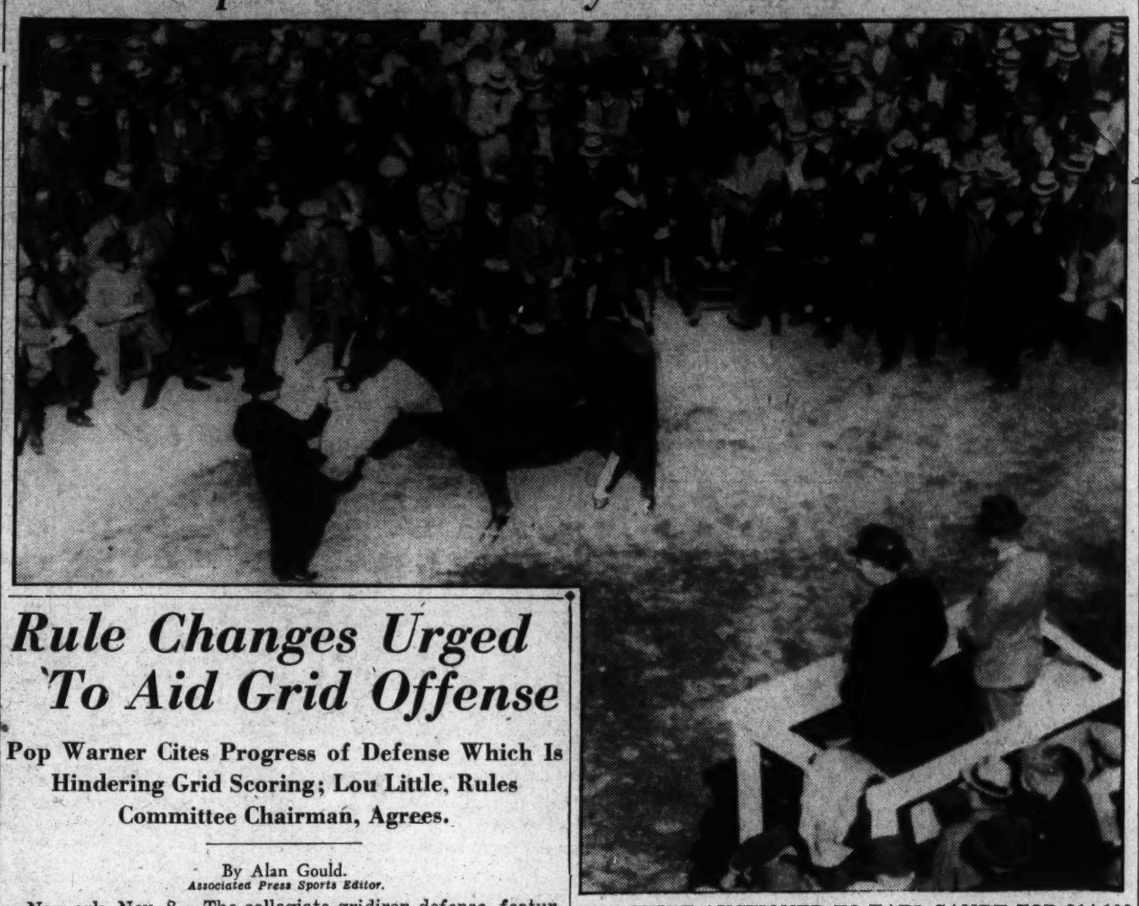

THE CHIEF AUCTIONED TO EARL SANDE FOR $14,100

Rule Changes Urged To Aid Grid Offense

Pop Warner Cites Progress of Defense Which Is Hindering Grid Scoring; Lou Little, Rules Committee Chairman, Agrees.

By Alan Gould.
Associated Press Sports Editor.

New ork, Nov. 8.—The collegiate gridiron defense, featuring such unorthodox measures as the five-man line, has gained the upper hand this season to such an extent that, unless offensive ingenuity develops more rebuttal, the national football rules committee will be asked to do something about it.

It's the coaches who think there's danger of the game becoming unbalanced in favor of the defense. The veteran Glenn Scobey (Pop) Warner of Temple spoke up strongly today in favor of rules revision calculated to give the offense more of a "break." His views were quickly backed up by Columbia's Lou Little, chairman of the rules committee of the American Football Coaches' Association.

Speaking before the Football Writers' Association, Warner said.

"The defense has progressed, especially this year, to a much greater extent than the offense. This is due not alone to the more general use of a five-man defensive line but to the many variations which the offensive team is up against. Some teams use two or three defensive formations in the same game. The colleges are learning new trciks from the professionals.

Scoreless Ties.

"We have had this season more scoreless ties than I can ever recall (Pop's own team has played three). It's getting so tough to score that it seems to me the rules-makers should consider doing something to help."

Warner offered three suggestions designed to help the offense: (1) Legislation to compel the defense to keep six men on the line of scrimmage; (2) adoption of the professional rule permitting forward passing from any point behind the scrimmage line (instead of the present 5-yard limit); and (3) restore the goal posts to the goal line.

Little suggested the solution of current problems for the offense may be the abandonment of the "huddle" system of signal-calling in favor of the old-fashioned quarterback method.

"The offense then could vary its strategy to take advantage of the defensive lineup," said Little, "but if it isn't effective, there's not much doubt the coaches will want remedial legislation."

Heffelfinger Recalls Toughies.

To W. W. (Pudge) Heffelfinger, of Minneapolis, All-America giant of the old days at Yale, it seems all this indicates the "softening" influences of modern football. Still insisting he knows how to hold his position in any line, and looking the part, Heffelfinger said:

"Maybe they weren't any bigger in my day but they were tougher. We scrimmaged four times a week and played twice. Every man but the center carried the ball."

Notes from the huddle:

Half of Notre Dame's regular backfield will be unable to start against Army this Saturday, due to injuries in the Pitt game . . . Joe Byrne, Eastern representative of the fighting Irish, revealed Nevin (Bunny) McCormick is out with a wrenched back, and Jack McCarthy, star passer, developed a hemorrhage of the right hip . . . Pop Warner credits Hugo Bezdek with inventicn of the spinner play when the latter was at Penn State nearly 20 years ago . . . "It made Harry Wilson an all-American back," added Warner . . . Syracuse's backfield ace with the Hindu name, Wilmeth Sidat-Singh, is a New York Negro boy . . .

How about these "bowl" pairings for New Year's Day: California vs. Pittsburgh in the rose bowl, Alabama-Fordham in the sugar bowl? . . . Pitt's fullbacks, Frank Patrick and Bill Stapulis, are the key men in the Panther attack, while Tony Matisi, tackle, is the main play wrecker on defense, says Harold Hansen, grid scout, who rates Pitt power with the best he's ever seen . . . Hansen starred for Minnesota in the days of Wyman and Baston.

Redskins Top League Passing

Pro Teams Complete 42 Per Cent of Heaves.

By the Associated Press.

New York, Nov. 8.—With the Washington Redskins in the lead, National League pro football teams are ahead of last season's forward passing mark. In addition, three teams, the Redskins, the Chicago Cardinals and the Green Bay Packers, have completed more than 42 per cent of their aerials.

Washington has completed 69 passes in 158 attempts for 43 per cent, while the Cardinals' record shows a completion percentage of 42.8. The Packers are a bit behind at 42.3 per cent.

The New York Giants, division leaders in the East, may establish a new defensive record this season. The Maramen have yielded 30 points and 979 yards in seven games. Opponents have averaged only 139 yards per game, and if the New Yorkers can maintain this average they will end the season with only 1,529 yards or less gained against them. The league record is 1,578 yards, made by the Cardinals in 1934.

Green Bay continues to lead in ground gaining and scoring with 2,377 yards and 177 points. Pittsburgh and Detroit are second and third in ground gaining with 2,001 and 1,942 yards, and Detroit and Washington are second and third in scoring with 147 and 103 points respectively.

Rose Bowl Tickets Boosted to $5.50 Top

Pasadena, Calif., Nov. 8 (AP).—A new top price of $5.50 for Rose Bowl football tickets has been fixed by the Pacific Coast Conference and the New Year's game is expected to set a new gate receipts record as a result. The game always is a sell-out.

Other tickets will sell at $3.30 and $4.40. The previous top was $4.40.

C. V. Whitney Horses Are Sold for $119,600

By a Staff Correspondent.

Pimlico, Nov. 8.—In the Old Hill Top paddock today, close by the track where the stable made turf history, the race horses of C. V. Whitney went under the auctioneer's hammer this bright morning. With bidding at a frenzy pitch, the likes of which have not been witnessed in Maryland since the depression, 15 horses in training brought the sum of $119,600 as horsemen and society leaders waged a monetary battle for possession of the horses that have carried the Eton blue and brown.

While $75,000 had been set as a good figure for the horses when Auctioneer "Doc" Bond accepted an opening bid of $1,000 on Roustabout, action gained momentum as the sale progressed and the final total was $44,000 in excess of predictions. The horses brought an average of $7,973.

The big battle of the sale involved Dauber, the Pennant colt which was third in Saturday's Pimlico Futurity and winner of the Belmont Park Nursery Handicap. Starting with a $10,000 no, the colt finally was knocked down to William duPont, jr., for $29,000.

Acting for Maxwell Howard, former Jockey Earl Sande bid the $14,100 that won The Chief, winner of the National Stallion Stakes.

Preston Burch, of Washington, D. C., took the excellently bred Percent, a 3-year-old, for $6,100.

Jockey Sonny Workman, of Washington, who has ridden for the Whitney Stable for a decade, leaned over the rail and watched the sale. Now under contract to Alfred Gwynne Vanderbilt, Workman turned as the last horse was led away and said: "Sorta like losing an old friend."

Summary of sale:

1 Roustabout, Arthur White	$10,000
2 Tatterdemalion, W. A. Harris	3,200
3 Candle Ends, O. B. Werley	2,000
4 Piccolo, R. E. Moore	5,500
5 Peplum, Morven Stud	6,200
6 Ptolemy, L. E. Ogle	2,100
7 Dunsinane, A. G. Vanderbilt	3,200
8 Percent, Preston Burch	6,100
9 Xavier, Wesley Sears	4,100
10 Black Look, W. A. Harris	6,000
11 The Chief, Maxwell Howard	14,100
12 Dauber, William duPont, Jr.	29,000
13 Dressage, C. S. Howard	4,500
14 Handcuff, Brookmeade Stable	12,700
15 Cravat, T. P. Martin	10,600

Millies Is Released To Pilot Lookouts

Washington Catcher Returns to Minor League Club From Which He Was Purchased; Six Other Players Sent to Chattanooga.

This is the story of the darkest hour just before the dawn. It concerns Walter Millies.

Early yesterday, at his Chicago home, Catcher Millies was advised that he had been dismissed by the Washington Club. It was the unmistakable inference that he was a failure as a major league catcher after two years' trial. He had been shunted back to Chattanooga.

But, almost immediately, the gloom in the Millies household was dispelled. A few hours later came the announcement from Chattanooga: Millies was not returning to the minors merely as a major league throw-back. He had been appointed manager of the Chattanooga Club.

Thus did Owner Joe Engel, of Chattanooga, pick as his manager, one of the six players turned over to the team by the Washington club yesterday. Under the terms of the sale of the franchise by the Washington team, the Nats were to give Chattanooga seven players. Delivery of six was made yesterday.

Other Players Delivered.

Along with Millies went Outfielders Freddie Sington, Dee Miles and Howard McFarland, Pitchers Dick Lanahan and Henry Bazner. The seventh player, an infielder, will be either Jimmy Bloodworth or Johnny Mihalic.

The group was waived on by all clubs of both big leagues. Last summer, two teams had claimed Sington and another had sought out Millies' services, but on his last request for waivers, Clarke Griffith met no opposition.

Sington's release follows three unsuccessful trials with the Nats. Possessor of powerful batting averages in both the Southern Association and the International League, Sington failed to hit in a manner becoming a big leaguer. Miles and McFarland, in brief trials with the Nats, were also unimpressive.

The releaase of Dick Lanahan is the latest sour chapter of the local boy's failure to make good with the Nats. Lanahan, like Sington, had three trials, but was both wild and ineffective. Like Sington, he was a huge favorite at Chattanooga.

Release Is Surprise.

The 27-year-old Millies was bought by the Nats from Chattanooga two years ago after formerly having a trial with Brooklyn. An acceptable receiver and a fair hitter, his release by the Nats was something of a surprise, but Griffith declared last night that he was

Continued on Page 19, Column 1.

Navy Drilled On Army Plays By 'B' Eleven

Coaches Stress Passing in Workout; Varsity Given a Rest.

Annapolis, Nov. 8.—Navy made a start this afternoon in its special preparations for the Army game by working against a section of its own squad B, trained in the plays of the West Pointers. The scrimmage was short and the players who saw action in the Columbia game Saturday were excused.

The unusual arrangement of the schedule this year, with a gap of two weeks before the Princeton game and the Army contest a week later, has made it necessary for the Navy to do some of the preparations for the Cadets this week and next. Squad B has been divided and one section trained in the Army plays and the other in those of the Tigers.

The varsity worked this afternoon against the "Army" team, which has been in special training for that function during the past week, while the team which helped the Navy prepare for Columbia began to get its coaching in the Princeton plays.

In the varsity backfield this afternoon were Bill Ingram, Dick Shaffer, Frank Case and Ulmont Whitehead. Much attention was given to passing, with Bill Ingram and Shaffer doing most of the ball handling. Shaffer is the back who won his place on the varsity by his fine passing against it when it was preparing for the Harvard game.

A stiff three-cornered fight is on for the place at center. After Al Wallace was hurt, Dick Fincher and Jim Andrews fought it out, about dividing the playing. Wallace is on the field again, played a time in the Columbia game and will fight for his place.

McAuliffe Finds He Is Lightweight Champ

Herewith is the second of a series of dispatches on the life and times of Jack McAuliffe, who retired undefeated as lightweight champion of the world and who died last week in New York.—Editor's Note.

By Harry Ferguson,
United Press Staff Correspondent.

New York, Nov. 8.—Jack McAuliffe tore open an envelope one day and learned that he had become lightweight champion of the world without striking a blow. All he had to do then was prove it.

It was a letter from his friend, the original Jack Dempsey, who had been lightweight champion and had grown into the middleweight class as was so often the custom in the last part of the nineteenth century, Dempsey handed the title to McAuliffe and told him to defend it the best way he could.

Here's how he went about it. He wrote letters to the "Police Gazette" and the "New York Clipper," stating that he had been awarded the championship and requesting anybody who doubted it to come forward and argue with his fists. McAuliffe got a quick reply from a lightweight named Jack Hopper. They met in New York and McAuliffe won in the tenth round, but it was an inconclusive fight and neither man was satisfied. The only answer was a return bout, and this fight—one of the strangest in the history of prize fighting—actually was McAuliffe's first defense.

"The fight was set for a February night at the Cedarhurst Country Club, outside New York," McAuliffe said. "When I arrived at the country club it was snowing and so cold that my hands were stiff and my face was purple. I doubted whether I could double up my fists. I knocked on the clubhouse door and a flunky said, 'No fighters allowed in the clubhouse; it's against the rules.'

"I walked toward an open-air grandstand through snow drifts that were knee deep. Billy Madden, who had come along with me, carried a blanket. We huddled together in the snow and I began to get sleepy. Madden told me to run around a bit to get up some circulation, and I did.

Battled as Storm Raged.

"Pretty soon Hopper arrived, and the wealthy men, wearing heavy fur coats, began coming out of the clubhouse. Hopper and I changed to ring tights, somebody lighted a half-dozen lanterns and we toed the line. I shot a right for Hopper's chin and at first I thought I had missed. But I had connected, all right; my hands were simply so cold that I didn't feel the blow. In the third round I saw an opening and went for it with my right, but my foot twisted on the icy ground and I missed by 16 inches. Footwork was out of the question. There was nothing to do but stand up and slug it out.

"For ten rounds we stood there in the snowstorm, hacking at each other's faces with long lefts and rights. Madden told me later we made the strangest sight he had ever seen—two half-naked guys standing in the middle of a snowstorm, blood all over our faces, trying to knock each other out. It probably was the only fight in history in which not a drop of perspiration was shed.

Knew Steve Brodie.

"By the fifteenth round Hopper was getting arm weary and his guard was dropping lower and lower. I got three good shots at his jaw and after the last one I could see his knees buckle. Three rounds later I nailed him. Hopper was as game a guy as ever lived, and I never did know whether he was knocked out or whether his legs just wouldn't function. But I'll never forget the way he lay there in the snow—his eyes peering blankly at something out beyond the circle of yellow light made by the lanterns."

That fight clinched McAuliffe's

Continued on Page 19, Column 6.

Gridder Dies.

Sacramento, Calif., Nov. 8 (AP).—Charles MacArthur, 17-year-old high school football player, died today of injuries suffered in a game October 29.

What a pleasure it is to smoke a fine, mild cigar that burns evenly and stays lit! Step up to El Producto for real enjoyment.

EL PRODUCTO CIGARS
for real enjoyment

What Size Please?
10c to 25c

MILD

BOUQUET 10c

Distributor
DANIEL LOUGHRAN CO., INC.
402 11th St. S.W.
Washington, D. C.

It's sensible to start

JOHNNIE WALKER

You'll find no better way to usher in a pleasant evening than a short Johnnie Walker and soda before dinner. And after dinner, it's always sensible to keep yours Johnnie Walker. Because there's no better whisky than Scotch and Johnnie Walker is Scotch at its best.

*Johnnie Walker Red Label is all 8 years old; Black Label, 12. Both are 86.8 proof.

JOHNNIE WALKER
BLENDED SCOTCH WHISKY

CANADA DRY GINGER ALE, INC., NEW YORK, N. Y.; SOLE DISTRIBUTOR

Local Distributor:
WASHINGTON WHOLESALE LIQUOR CORP.
1119—21st St. N.W., Washington

Jungle King Wins Manly as Little Marty Is Disqualified at Pimlico

In This Corner

Don't Sell Nebraska Short—Cuddy

By Jack Cuddy.

Copyright, 1937, by the United Press.

New York, Nov. 8.—Maybe Biff Jones was pointing for Pitt.

That's one explanation for Nebraska's being deadlocked by Kansas last week. Of course, it's not necessarily the correct explanation, but it offers interesting possibilities in view of the Cornhuskers' approaching collision with the Panthers at Pittsburgh Saturday.

* * * *

This encounter between two unbeaten powers of the East and Midwest shapes up as the best football game on our double-barreled Armistice Week program. It will have much more significance than the annual Army-Notre Dame classic in New York.

* * * *

Jock Sutherland's Panthers, fresh from a 21-6 victory over Notre Dame, naturally will be favored. They have come through seven games with only a scoreless tie with Fordham to mar their record, and they have rolled up 152 points to 20 against opposition that included Duquesne, Wisconsin and Carnegie Tech, as well as the Irish and Rams.

* * * *

In Biff Jones' first season at the Nebraska helm, the Lincoln lads have weathered six games of a raw-meat schedule without defeat, but they were deadlocked twice—by Kansas and Oklahoma, both Big Six rivals. Their victims were Minnesota, Iowa State, Missouri and Indiana. The Huskers' comparative point score is not nearly as impressive as Pitt's—if that means anything in this topsy-turvy season. Nebraska's six-game point total is 61 against 29 for their opponents.

* * * *

This will be the twelfth meeting between the two schools. Of the previous 11 contests the Cornhuskers won only the opening encounter in 1921, 10 to 0. There were three scoreless ties, in '28, '30 and '32. Coach Sutherland, who came to Pitt before the '24 season, never had one of his Panther teams downed by the Huskers. Hence, if Coach Jones, successor to Dana X. Bible, can remove the Panther's pelt this time, the victory will even outrank that opening game triumph over Minnesota.

* * * *

My scouts at Pitt and Lincoln assure that both teams will trot into the Pitt stadium at virtually full strength Saturday. They assure also that nowhere in the land is the merit of this game appreciated more than right in the Smoky City, where the game already is a complete sellout with every one of the 70,000 tickets gobbled up. Because of the tremendous demand for pasteboards, Pitt is planning to build 2,000 extra seats around the field.

* * * *

Nebraska came out of the Kansas brawl with no new injuries of importance. Quarterback Johnny Howell still plays with a noseguard to protect the schnozzola broken in the Minnesota game. At Pittsburgh, Bill Daddio, end, still is on the sidelines because of a leg injury suffered in the Fordham game.

Goldberg, Stebbins and Co. have rolled up much more impressive statistics for the Panthers than have Brock, Howell and associates. Pitt gained 1,756 yards by rushing, while seven opponents garnered only 283. It completed 17 of 55 pass attempts for 307 yards. This was less than their opponents' 397 in 24 completions on 103 tries. "Mad Marshall" Goldberg was the leading ground gainer, with 473 yards in 72 attempts.

* * * *

The Huskers actually gained less ground by rushing than their six opponents—744 yards to 751. Likewise, in the air the Nebraskans gained only 381 yards to their opponents' 417. And they chalked up only 41 first downs to the opposition's 417. But figures apparently mean nothing to the Huskers. For example, in that opening game with Minnesota, the Gophers ate up 178 yards by rushing against 48 for Nebraska, and 63 yards in the air against 51, and 10 first downs against 4. But Nebraska won, 14-9. Against Kansas, the Huskers bettered the Jayhawkers on land, in the air and on first downs, but were deadlocked, 13-13.

* * * *

Coach Jones and his boys will entrain from Lincoln Wednesday night. They'll stop off at Chicago for a Thursday workout at Soldier Field. Then they will continue on to the Panthers' lair. And it is quite possible that these Lincoln lads have been pointing for at least two weeks for this contest. So don't let the lopsided figure comparisons feint you into making any lopsided bets against the Huskers.

Natie Brown Conqueror Dies of Stab Wounds

New York, Nov. 8 (AP).—Arthur Huttick, 27-year-old former Golden Gloves heavyweight boxing champion, died today in a hospital (Reconstruction) of stab wounds suffered early yesterday in a struggle with an unidentified assailant.

Huttick, who had victories over Bob Olin, former light-heavyweight titleholder, and Natie Brown to his credit, and met Joe Louis as an amateur, also had served as sparring partner for Jack Dempsey and Jack Sharkey.

Cadeau II Is Second After Foul

Three Long Shots Pay Backers at Pimlico Track.

By Walter Haight.

A Staff Correspondent.

Pimlico Race Track, Nov. 8. Jungle King, owned by Mrs. Harry Payne Whitney, dowager queen of American racing, won the seventeenth renewal of the Manly Steeplechase through disqualification before 15,000 persons here today. Beaten by a head, but obviously fouled by Little Marty, Jungle King was awarded the winner's share of $4,800 after the stewards had consulted with riders for more than ten minutes.

With Little Marty eliminated, Cadeau II moved into second money, with El Dorador, purchased this morning by the Montpelier Stable from Tommy Hitchcock, judged third.

The foul occurred as Willie Jones, amateur rider, was approaching the final fence with Little Marty in front. Jungle King, ridden by Jockey H. Little, was making his move on the outside of Little Marty. The Lucky Hour colt began to bear out and carried Jungle King with him. Jones then almost guaranteed disqualification by waving his whip at Little Marty's head and in front of Jungle King's face.

However, in the final run on the flat and with clear sailing, Little Marty outgamed the Greentree Star. A drama was enacted around the unsaddling ring. Alfred Gwynne Vanderbilt sat on the rail with Gary Black, youthful owner of Little Marty, while the judges deliberated. Black's head went down when Little Marty's number was removed.

The disqualification was greeted with the usual boos and applause.

Jungle King was the favorite at a $6.80 mutuel.

Three long shots battled it out in the late stretch in the first race, a sprint of six furlongs. Victory went to Candy Hero, a $31 shot, from the Motor City Stable by a length and a quarter. The camera called Sir Golden second ahead of Brier Plume. Tilaana, the favorite, got to the front early but was stopping when the important running began. Candy Hero was timed in 1:13.

Mrs. A. J. Abel's Bold Pirate proved worthy of his heavy backing in the second race, defeating Abbots Hour by three lengths with Javamocha, the favorite, third in a field of 11. Bold Pirate was confidently ridden by Jockey A. Clutter, who steered him wide and out of trouble and brought him along to win with speed in reserve.

The favorite players scored their first success of the day in the third race. A. J. Joyner's Court Dance, backed down to $3.60, had to be extended but reached the wire a length and a quarter in advance of Evening Shadow. Baby's Breath was third in the field of eight. Jockey Wayne Wright handled the winner nicely.

True Tune, owned by J. A. Manfusco, of Washington, scored a surprise victory in the fifth race, defeating Noble Boy and Cycle under a fine ride by Jockey R. Eccard. True Tune paid $65.50.

Col. E. R. Bradley's Bootless, under a perfect ride by Jockey Eddie Arcaro, won the sixth race by a head margin from Red Rain. Floradora was third in the field of five competing at a mile and three-sixteenths. Arcaro held Bootless under a light grip for most of the trip but put him to a stout drive entering the stretch. The Black Toney gelding responded with speed that Red Rain could not resist. Bootless paid $8.

Two spectacular falls marked the seventh race and resulted in serious injury to Jockey F. Kopel. The rider was thrown against the fence as Grace Carome fell near the first turn. In an entirely separate mishap, Stickemup fell, tossing Jockey A. Clutter to the track but he escaped injury. My Count, in front from the start, won at a $9.70 mutuel.

A hasty examination at the track hospital revealed that Kopel had a severed blood vessel in his neck, a broken right shoulder and possible internal injuries. He was rushed to the South Baltimore General Hospital.

Sallandry, owned by Mrs. J. V. Stewart, won the mile and a half finale, paying a $11.80 mutuel. Mothel was second and Bomar was third in the field of 11.

Time Out! By Chet Smith

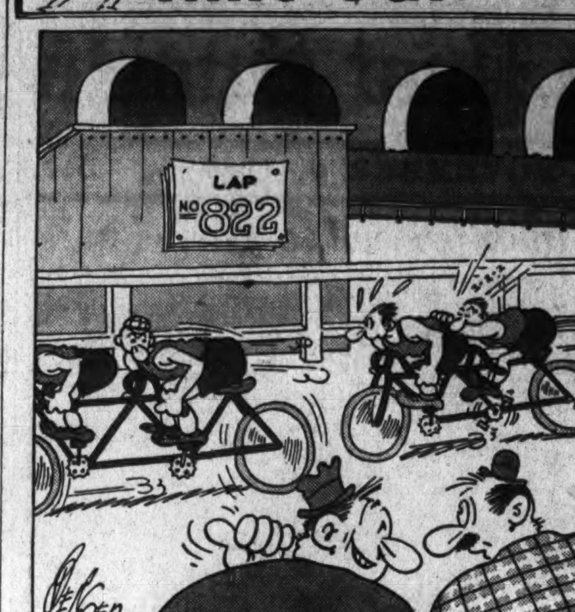

They use tandems—'cause it's a 12-day bike race!

For fun and adventure, don't miss the latest adventures of "Terry and the Pirates"—Daily and Sunday on The Post Comic Page.

At The Post . . . .

Dear Al:

Selections at Pimlico.

Former Jockey "Frenchy" Schwartz, popular Maryland rider of a decade ago, died yesterday at Sabillisville, Md. He will be buried tomorrow at Laurel. Jack Healey, former C. V. Whitney, trainer, has purchased Bryonian from the Greentree Stable and will race at the Bowie meeting. Healey expects to buy other horses. His colors are scarlet, French blue sleeves and cap. Jimmy Smith, former, Bradley jockey and now trainer for Howard Hawks, movie producer and director, arrived from California to buy horses for winter racing at Santa Anita. Jockey H. LeBlanc has purchased the contract Max Hirsch held on his services and will ride free lance at Bowie. One of the Charles Town horsemen came to the Whitney auction this morning with $3,000 hoping to "steal" Roustabout. He did get in a bid. While many of the prices were high, the new owners were not so much interested in actual racing as in breeding. Under the horse auction rules it must be announced if a horse is wind broken or blind. Ral Parr hopes that the spirited bidding here today carries over until tomorrow when the old J. K. L. Ross farm, near Laurel on the Washington boulevard, goes under the hammer. I'd like to put Clocker Mike under a hammer. He can't even knock well these days.

BILL.

First race—Gay Charles has been improving and appears ready to defeat a field of this sort. Gets in light, thanks to apprentice allowances. **Head Hunter** is dropping down and should go well. **Maenard** has good early speed and is dangerous.

Second race—Last Harvest seems ideally placed in this group of Maryland foals. Likes the route and I'm going to string along. **Zinnia** is still a maiden, despite some good races, and should be in the thick of contention here. **Bandilla** is cheap, but showed a promising effort at Laurel.

Third race—De Chile has failed to repeat that fine win at Havre de Grace, but has seldom been as auspiciously placed as in this field Needs only to break to be prominent, if not the winner. **Greenski** and **Equerry** for the place and show.

Fourth race—Actress has sprinted as if needing a route of this kind. Gets in with only 104 pounds and I'm going to be there. **Mudder** is a fair juvenile and perhaps under rated. **Hiblaze** for part of the payoff.

Fifth race — Two Bob gets the call in this graded handicap. The one-time Whitneyite has been working well. **Infantry** and **Count Stone** to complete the money bracket. **Busy K.** was scratched today because of a filled leg.

Sixth race—Grass Cutter failed last week, but previous to that to have racing luck in the Walden scored in an allowance race. I'm going to back the Joyner colt here. **Legal Light** has given a good account of himself this fall and should be clean. **Autumnquest** dropped back as if short last out, but is due respect at this short route.

Seventh race — Durwack prefers an off track, but is dangerous here, regardless of conditions. **Idle Miss** closed stoutly here the other day. **Icy Wind** and **Story Time** are due to be contenders.

Eighth race—Mr. Canron, a winner of his last, backs too much punch for these, I believe. **Merrywood** and **Melodiana** for the place and show.

Best bet—Mr. Canron.

Pimlico Entries.

By the Associated Press.

FIRST RACE—Two miles; purse, $1,000; the Welborne Jake; steeplechase; for 3-year-olds and upward.

No.	Horse and Jockey.	Wgt.	Odds
6	Happy Feet (Bellhouse)	146	20-1
7	†Senoia (Bauman)	132	8-5
8	*Maenard (Little)	137	15-1
9	†Gay Charles (Roby)	132	5-2
10	†Syriac (King)	145	20-1
1	Head Hunter (Walker)	146	10-1
2	Ad Lib (Clements)	133	20-1
3	*Dolly's Love (Jennings)	134	20-1
4	*Stare (Walters)	141	20-1
5	*Lord Yew (Roberts)	141	20-1

*Five pounds claimed for rider.
†Seven pounds claimed for rider.

SECOND RACE—One and one-sixteenth miles; purse, $1,000; the Neighbors; claiming; for maidens all ages (foaled in Maryland).

No.	Horse and Jockey.	Wgt.	Odds
5	Last Scamp (Wright)	104	15-1
6	Ranicilla (Wall)	109	4-1
7	Zinnia (Schmidl)	112	5-2
1	Last Harvest (Wright)	107	4-1
2	Waterman (O'Malley)	112	6-1
3	By the Sword (Kurtsinger)	107	10-1
4	*Westbrooke (Vinas)	102	20-1

THIRD RACE—Six furlongs; purse, $1,000; the San Soucci; claiming; for 2-year-olds.

No.	Horse and Jockey.	Wgt.	Odds
10	Glisten (Richards)	110	20-1
11	De Chile (Wright)	115	5-1
12	Greenski (Westrope)	115	5-1
13	Bicycle (LeBlanc)	107	20-1
14	Auxiliary (S.Renick)	110	20-1
15	O'Buddy (McCombs)	115	12-1
16	Noticing (Seabo)	109	10-1
17	Newark (Pollard)	113	15-1
18	Sickle Lass (Arcaro)	110	12-1
1	*Anywoman (Vinas)	102	20-1
2	Doggerel (Peters)	107	12-1
3	Songstop (Kurtsinger)	112	20-1
	Also eligible:		
4	*Equerry (F.Jones)	107	3-1
5	*Jolly Jack (McDermott)	107	20-1
6	Bryonin (Arcaro)	115	6-1
7	Mintson (Dabson)	118	10-1
8	Suntime (Peters)	112	15-1
9	Yomer (Merritt)	109	15-1

FOURTH RACE—One mile and 70 yards; purse, $1,000; the Vendor; claiming; for 2-year-olds.

No.	Horse and Jockey.	Wgt.	Odds
10	Head Gear (McCombs)	107	20-1
11	†Muddler (Arcaro)	112	12-1
12	*Scoutallow (Cubitt)	107	20-1
13	Local Boy (Dabson)	109	20-1
14	*Formax (Cubitt)	107	15-1
15	Hiblaze (Merritt)	109	6-1
16	Roman Pride (Westrope)	110	20-1
17	*Gracky (Vinas)	99	15-1
18	*Actress (Eccard)	104	3-1
1	Doris Rene (Seabo)	106	4-1
2	†*Lovick (Sarno)	110	12-1
3	Witch Girl (Wright)	109	20-1
	Also eligible:		
4	*My Buddy (F.Jones)	105	15-1
5	Check Signal (O'Malley)	112	5-1
6	National (Dabson)	107	20-1
7	Toutmepal (Westrope)	104	20-1
8	Kai-Min (Knickerbocker)	112	20-1
9	*Telling Them (Jaekle)	105	8-1

†B. Levin-Paragon Stable entry.

FIFTH RACE—One and one-sixteenth miles; purse, $1,100; Pimlico Graded Handicap, Class B; for 3-year-olds and upward.

No.	Horse and Jockey.	Wgt.	Odds
6	Pageboy (LeBlanc)	103	10-1
7	Busy K. (Arcaro)	116	5-1
8	Teddy Haslam (McCombs)	107	12-1
9	Two Bob (Longden)	111	6-1
1	Infantry (Wright)	120	2-1
2	Jesting (Wall)	111	10-1
3	Exhibitor (Kurtsinger)	105	20-1
4	Count Stone (Westrope)	115	15-1
5	Headin Home (Dabson)	110	8-1

SIXTH RACE—Six furlongs; purse, $2,500 added; the Sagamore Handicap; for 2-year-olds.

No.	Horse and Jockey.	Wgt.	Odds
5	Equerry (Wagner)	104	12-1
6	Autumnquest (Bejshak)	113	3-1
7	Grass Cutter (Wright)	110	5-1
8	Legal Light (Merritt)	108	5-2
1	Handcuff (I.Hanford)	107	10-1
2	†Pit Bull (S.Renick)	119	4-1
3	Some Count (Wall)	100	12-1
4	†Red Pepper (Knapp)	104	4-1

†A. G. Vanderbilt entry.

SEVENTH RACE—One and one-eighth miles; purse, $1,000; the Barclay; claiming; for 3-year-olds and upward.

No.	Horse and Jockey.	Wgt.	Odds
10	Free Spirit (F.A.Smith)	115	20-1
11	*Letter Box (McDermott)	107	15-1
12	Durwrack (Dabson)	110	3-1
13	*Black Scout (Vinas)	110	10-1
14	*Pompete (Kelly)	102	20-1
15	*Icy Wind (Eccard)	110	5-1
16	*Story Time (Mora)	99	10-1
17	*Pretty Lass (Kelly)	110	6-1
18	Centennial (Kurtsinger)	118	20-1
1	*Playmore (F.Jones)	113	20-1
2	Fairest Flag (Seabo)	112	20-1
3	Idle Miss (F.A.Smith)	104	5-1
	Also eligible:		
4	Venetian (Watson)	113	20-1
5	Pompeius (Richards)	115	4-1
6	Post Brigade (Tryon)	115	20-1
7	Time to Go (Kurtsinger)	115	20-1
8	Sou'wester (No boy)	118	8-1
9	*Ejector (Eccard)	102	6-1

EIGHTH RACE—One and one-sixteenth miles; purse, $1,100; Pimlico Graded Handicap, Class C; for 3-year-olds and upward.

No.	Horse and Jockey.	Wgt.	Odds
6	Mythical Lady (Westrope)	119	8-1
7	Merrymood (Seabo)	112	6-1
8	Melodiana (Merritt)	10	8-1
9	Artistscope (Wall)	106	20-1
1	Butter (Longden)	114	15-1
2	America First (McCombs)	111	12-1
3	Skipton (Longden)	114	3-1
4	Ruffy (Dabson)	110	5-1
5	Mr. Canron (Kurtsinger)	114	5-2

*Apprentice allowance claimed.
Weather, clear; track, fast.

Rockingham Park Results.

By the Associated Press.

FIRST — Six furlongs; purse, $800; claiming; 3-year-olds and upward.
Exhort, 113 (Bierman)..... 10.80 4.40 3.90
Bright Don, 111 (Napier) 3.60 2.80
Light Cruiser, 101 (Jacques) 6.90
Dundrum, Clarksdale, Whittle, Jolly, Morlute, Play Line, Balkanese, Little Paula, Foxo also ran. Time, 1:13.

SECOND—Six furlongs; purse, $800; claiming; 3-year-olds and upward.
Westview, 106 (Meloche) .. 14.10 7.20 4.60
Jackfull, 106 (McCoy) 11.90 8.10
War Glow, 104 (Krovitz) 6.80
Civil War, Loyal Son, Bob Charlie, Spur Flower, Destined, Happy Tom, Trujillo, Hi-Sugar, All Agog also ran. Time, 1:12 4-5.

THIRD — Six furlongs; purse, $800; claiming; maiden 2-year-olds.
Gold Hat, 116 (Laidley) .. 65.30 28.40 13.80
Day Is Done, 108 (Romaine) 6.40 4.50
Beneficiary, 109 (Duffy) 3.90
Garcia, Razzle Dazzle, Zacayam, Exum, Harry G., Transbriar, Nudge also ran. Time, 1:13 3-5.

FOURTH—Six furlongs; purse, $800; claiming; 3-year-olds and upward.
Lotta Fun, 110 (Meloche) 40.70 12.70 8.40
Many Moons, 106 (Napier) 5.20 3.60
Fair Time, 113 (Scheih) 5.80
Prince Danny, High Treason, Stavka, Jezreel, High Polish, Grandmas Boy, Emvee also ran. Time, 1:12.

FIFTH—One and one-sixteenth miles; purse, $800; claiming; 3-year-olds and upward.
Al Carlys, 107 (McCoy) .. 31.30 19.90 11.70
Miss Tad, 105 (Napier) 6.60 4.90
Makeit, 109 (Hartle) 6.90
Pepper Patch, Reckless, Stipulate, Lugano, Kimpton, Bay Buddy, Gallant Pat also ran. Time, 1:46 2-5.

SIXTH—One and one-sixteenth miles; purse, $800; claiming; 3-year-olds and upward.
A. O'Connell, 111 (Hartle) 23.80 11.00 4.60
Bright Bird, 111 (Napier) 4.10 2.60
Blessed Event, 116 (Bierman) 2.50
Adamite, Beau Govans, Bye Bye Will, Golden Duchess, Flaming Belle also ran.

SEVENTH—One and one-sixteenth miles; purse, $800; claiming; 3-year-olds and upward.
Bugle Call, 110 (Duffy) 5.20 3.20 2.50
Always Blue, 109 (McCoy) 4.30 2.90
Frascati, 101 (Jacques) 3.30
Hasty Hannah, Prince Dean, On Leave, Galthea, Stop Not, Babwrack also ran. Time, 1:48.

EIGHTH—One and one-sixteenth miles; purse, $800; claiming; 3-year-olds and upward.
Midshipman, 108 (Scheih) .. 3.90 3.10 2.60
Brown Marvel, 106 (Dubois) 5.70 4.20
Pompous Genie, 112 (Laidley) 3.90
Red Label, Lady Democrat, John Tio, Heartease also ran. Time, 1:46

The Post's Consensus at Pimlico

Bennings (Washington Post).

First Race	Second Race	Third Race	Fourth Race	Fifth Race	Sixth Race	Seventh Race	Eighth Race
Gay Charles	Last Harvest	De Chile	Actress	Two Bob	Grass Cutter	Durwrack	Mr. Canron
Head Hunter	Zinnia	Greenski	Muddler	Infantry	Legal Light	Idle Miss	Merrymood
Maenard	Rancilla	Equerry	Hiblaze	Count Stone	Autumnquest	Icy Wind	Melodiana

Best bet—Mr. Canron.

Louisville Times (Associated Press).

First Race	Second Race	Third Race	Fourth Race	Fifth Race	Sixth Race	Seventh Race	Eighth Race
No selections	Last Harvest	Equerry	L. P'gon entry	Jesting	Pit Bull	Durwrack	Mr. Canron
	By the Sword	Greenski	Check Signal	Infantry	Handcuff	Story Time	Ruffy
	Zinnia	Bryonian	Formax	Two Bob	Legal Light	Letter Box	Melodiana

Best bet—Pit Bull.

Consensus of Leading Handicappers

First Race	Second Race	Third Race	Fourth Race	Fifth Race	Sixth Race	Seventh Race	Eighth Race
Gay Chas. (34)	Zinnia (20)	Noticing (13)	Actress (15)	Infantry (26)	Pit Bull (15)	Idle Miss (13)	Skipton (21)
Senoia (16)	By the Sw'd (15)	Equerry (9)	Hi Blaze (13)	Busy K (11)	Legal Light (11)	Centennial (10)	Myth. Lady (11)
Head Hunter (8)	Waterman (9)	Doggerel (8)	Check Signal (7)	Two Bob (8)	Autumnquest (7)	Pretty Lass (7)	Mr. Canron (7)

Squire Wins Horse Show Blue Ribbon

Lieut. Cleland Rides Victor Before 12,000 Fans at Madison Garden.

By the Associated Press.

New York, Nov. 8.—Surviving two jump-offs, Lieut. Marshal Cleland tonight piloted 23-year-old Squire to victory in the international military special challenge trophy competition to give the Canadian army its second major victory in the National Horse Show at Madison Square Garden.

The veteran gray jumper, oldest equine competitor in the show, matched the clean performances of three other horses, including a teammate, the first time over the eight-jump course. Three of the four cleared three fences the second time around and again were called out to jump before the crowd of 12,000.

Under 25-year-old Marshal's fine ride, Squire again skimmed over the first three obstacles. Red Hugh, ridden by Lieut. G. M. Heffernan, of the Irish Free State, and Ramona, piloted by Lieut. Van Strydonck, of Belgium, failed to get over the first hurdle.

Belgian Second.

Choosing to toss for second place, the Belgian officer won second place with the Irish lieutenant third. Capt. Stuart Bate, leader of the Canadian team, took fourth with Keodore in his first ride since injuring his back last Friday. Keodore went out on the first jump-off.

The victory was Marshal Cleland's second major triumph of the day. Earlier, he carried off the honors in the Brooks-Bright Foundation Cup with Margot from the Cleland stables of Troy, Ontario., and finished third with the Army team's Flying Poet. Squire, ridden by Lieut. Douglas Cleland, 21-year-old brother of Marshall, was second in the event.

The Canadian team, the surprise of the show, also won the three-day competition for the low-score challenge trophy last week.

A 6-year-old brown mare, My Nu-Joy, tossed out a strong bid for one of the three-gaited saddle horse titles.

My Nu-Joy Favored.

Although My Nu-Joy was grand champion at the St. Louis show and never had been defeated in a three-gaited combination class, she was virtually unknown when she paraded out for the opening of the show last Wednesday. Today she was the favorite to win the Biltmore Challenge Cup and she came through like an odds-on-favorite for her fourth blue ribbon in five appearances in the Madison Square Garden area.

Another outstanding favorite also came through in the Killearn Farm Challenge Cup when Highland Cora stamped herself as the horse to beat for the pony title won last year by her sire, King of the Plain.

Runner-up to Highland Cora was Adrian Vansinderen's Cassilis Queen of Scots, the 1935 victor.

The winners of the other events on the matinee program came from widely separated sections of the country and Canada.

Mt. Rainier High Soccerists Meet LaurelClubToday

Mount Rainier High School's soccer team, with only one defeat chalked up against them in Prince Georges County play, will travel to Laurel today in an attempt to lower the colors of Coach Wilbur A. Jones' eleven.

Laurel lost to Bladensburg by a large score while the Mounts, after trimming the Peace Crossers, 2-0, in the opener, had to bow before them last week by the same score. Mount Rainier, from the comparison, is a favorite to cop when the opening whistle toots at 3:30 p. m.

Coach Edward Arnold will depend upon the following booters today: Tom Newell, goal; Warren Rolfes, right fullback; Frank Landolt, left fullback; Joseph Hyson, right halfback; John Redman, left halfback; James Green, center halfback; Kenneth Taylor, center forward; Donald Riddle, right outside; Robert Riddle, left outside; Augustina Catalina, right inside, and Richard Klopfer, left inside.

Rockingham Park Entries.

FIRST RACE—Six furlongs; purse, $800; claiming; for 3-year-olds and upward.
1 Lady Milly... 107 | 6 *Noble Spirit 112
2 *High Martin. 104 | 7 *Miss Trophy 104
3 Beautiful .... 106 | 8 Eldee 109
4 *Sky Lad..... 103 | 9 Gay Dog 112
5 Out of Step... 110 | 10 *Currants ... 108

SECOND RACE—Six furlongs; purse, $800; claiming; for 3-year-olds and upward.
1 *Largess ..... 102 | 6 *Euryalus ... 107
2 *Catchall .... 112 | 7 Spey Crest ... 113
3 Happy and Gay 107 | 8 Veil Star 106
4 *Queen Vic... 100 | 9 *Dedication .. 103
5 Mill Pond.... 109 | 10 *Sandy Beach 104

THIRD RACE—Six furlongs; The Temple Mountain Handicap; purse, $900; for 2-year-olds.
1 Grand Light.. 115 | 5 Jane Vito..... 116
2 Mamas Boy... 103 | 6 Posterity 114
3 †Wee Call..... 97 | 7 †Bustle 100
4 Neds Lady..... 98 | 8 May R....... 106
†R. Baldwin and A. C. Bostwick entry.

FOURTH RACE—Six furlongs; The Weirs; purse, $900; claiming; handicaps; all ages.
1 Beefsteak .... 110 | 6 ‡My Kin..... 106
2 †Bit of Sorrow. 109 | 7 Natty Boy.... 106
3 ‡Sorceress .... 106 | 8 †Ladfield 109
4 Company ..... 106 | 9 Superwick ... 111
5 Lady Bewithus. 97 | 10 Pokeaway ... 109
†W. G. Wilson and Mrs. C. Crane entry.
‡Miss A. Doris entry.

FIFTH RACE—One mile; purse, $900; allowances; for 3-year-olds and upward.
1 Bit of Sorrow. 110 | 4 White Hot.... 111
2 Upside Down.. 117 | 5 Sun Capture.. 104
3 Beefsteak .... 113 | 6 Prince Sador.. 107

SIXTH RACE—One mile; purse, $900; claiming; for 3-year-olds and upward.
1 Four Spot.... 110 | 4 *Katchican 95
2 Sir Rose..... 112 | 5 Proprietary ... 105
3 St. Moritz.... 112 | 6 *Trey 105

SEVENTH RACE—One and one-sixteenth miles; purse, $800; claiming; for 3-year-olds and upward.
1 Beth'lem Star 113 | 7 Welsh Lad... 111
2 Sarouk ...... 101 | 8 *Marcola 102
3 *Sun Abbot... 108 | 9 Smear 110
4 *Vitox ...... 105 | 10 *Lady H'berger 108
5 Momentary ... 107 | 11 Hold Out.... 110
6 Bounding 101

EIGHTH RACE—One and three-sixteenth miles; purse, $800; claiming; for 3-year-olds and upward.
1 Ace of Spades 112 | 5 *Moralist 111
2 *Chateagle ... 111 | 6 *Sciva 101
3 Fly's Mercury. 116 | 7 Maurice G.... 110
4 Just Dun..... 106 | 8 Corker 110
*Apprentice allowance claimed.
Weather, cloudy; track, fast.

Vines Shoots 69.

Pasadena, Calif., Nov. 8 (AP).—Ellsworth Vines, world professional tennis champion, shot a 69, 2 under par, to lead the qualifiers today in the Pasadena golf championship.

Official Charts

AT PIMLICO, MD.

(Compiled by Walter Haight.)

MONDAY, NOVEMBER 8, 1937.

WEATHER, CLEAR; TRACK, FAST.

FIRST RACE—Six furlongs. Purse, $1,000; claiming. The Severn. For 2-year-olds. Start good from stall gates. Won driving; place same. Went to post at 1:21. Off at 1:24. Winner, Motor City Stable's gr. g. (2), by Dark Hero—Candy Queen. Trained by H. C. Wolfe. Value to winner, $700; second, $150; third, $100; fourth, $50. Time, 1:13 2-5.

Horses	Jockeys	Wgt.	Post	St.	¼	½	Str.	Fin.	Straight
CANDY HERO	(Turner)	115	9	1	$4^{1¼}$	2^{1}	2^{nk}	$1^{1¼}$	$14.50
SIR GOLDEN	(Kurtsinger)	108	6	7	5^{1}	4½	4^{2}	2^{ns}	17.15
BRIAR PLUME	(Eccard)	107	2	8	8^{1}	6^{2}	3^{h}	$3^{1½}$	9.15
TILAANA	(Wall)	112	4	4	1^{nk}	1½	1½	4^{2}	.75
CAMARADERIE	(McCombs)	110	7	9	10^{1}	8^{h}	5^{1}	$5^{1½}$	43.70
GOLD SATIN	(Mora)	107	1	6	6^{1}	$7^{1½}$	6^{h}	6^{2}	12.05
LITTLE TRAMP	(Cook)	111	10	11	9½	10½	10^{1}	7^{1}	16.65
JEN	(Keppler)	99½	12	12	12	12	11½	8^{1}	128.95
COUNT VALIANT	(F.A.Smith)	106	3	5	7^{h}	9^{1}	9½	9^{1}	43.55
MISS OAK	(Merritt)	108	5	3	3½	5^{h}	7½	10^{h}	10.40
BLUE PRELUDE	(LeBlanc)	108	8	2	2^{2}	3^{1}	8^{h}	$11^{1½}$	97.50
WEST SEA	(Snyder)	101	11	10	11^{2}	$11^{1½}$	12	12	107.15

Two-dollar mutuels paid—CANDY HERO, $31.00, $12.60, $7.20; SIR GOLDEN, $26.20, $12.50; BRIAR PLUME, $6.80.

CANDY HERO, prominent from the start, came between horses to better his position and closed under intermittent punishment. SIR GOLDEN worked his way up on the outside and closed gamely under hard driving. BRIAR PLUME saved ground entering the stretch and hung while in close quarters.

SECOND RACE—One and one-sixteenth miles. Purse, $1,000; claiming. The Delinquent. For maiden 3-year-olds. Start good from stall gates. Won handily; place driving. Went to post at 1:47½. Off at 1:49½. Winner, Mrs. A. J. Azel's b. g. (3), by Diavolo—Venturesome II. Trained by A. J. Abel. Value to winner, $700; second, $150; third, $100; fourth, $50. Time, 1:48 3-5.

Horses	Jockeys	Wgt.	Post	St.	¼	½	¾	Str.	Fin.	Straight
BOLD PIRATE	(Clutter)	107	11	6	5½	3½	3^{nk}	$1^{1½}$	1^{3}	$2.70
ABBOTS HOUR	(Kurtsinger)	112	8	7	7^{h}	6½	4½	5^{2}	2½	2.70
JAVAMOCHA	(Arcaro)	112	5	8	$9^{1½}$	7^{1}	6^{nk}	3^{h}	3^{h}	2.20
FLYING SELMA	(Cook)	111	6	1	1^{h}	$2^{1½}$	1^{h}	2¼	4^{ns}	200.65
SPOTLESS	(O'Malley)	109	4	9	8^{nk}	10^{1}	7^{h}	4½	5^{2}	8.65
CHICANNA	(Peters)	109	2	3	6½	4^{h}	5^{h}	6^{1}	6½	33.75
WESTBROOKE	(E.Smith)	112	9	11	10^{2}	8^{1}	8½	8½	$7^{1½}$	66.45
ELSIE J.	(Cubitt)	111½	10	10	11	11	$10^{1½}$	10^{2}	8^{4}	173.50
CLEAN HEELS	(McCombs)	112	1	2	4^{1}	5^{nk}	9½	9^{h}	9^{2}	21.40
SECRET CHATTER	(Eccard)	104	3	5	2^{1}	1^{1}	2½	7^{h}	10^{4}	54.30
NADEEN	(Schmidl)	109	7	4	3^{h}	9^{h}	11	11	11	63.80

Two-dollar mutuels paid—BOLD PIRATE, $7.40, $4.10, $2.60; ABBOTS HOUR, $3.70, $2.70; JAVAMOCHA, $2.90.

BOLD PIRATE, not hurried during the early running, moved around the field when called on and had speed in reserve after opening a gap. ABBOTS HOUR was in close quarters entering the stretch and closed gamely when clear. JAVAMOCHA improved his position on the inside and closed gamely after swinging out for racing room.

DAILY DOUBLE—CANDY HERO AND BOLD PIRATE—PAID $96.70.

THIRD RACE—Six furlongs. Purse, $1,000. The Arlington. For 2-year-old fillies. Start good from stall gates. Won driving; place same. Went to post at 2:16. Off at 2:23. Winner, A. J. Joyner's ch. f. (2), by Jamestown—Flag Dance. Trained by W. F. Mulholland. Value to winner, $700; second, $150; third, $100; fourth, $50. Time, 1:12 4-5.

Horses	Jockeys	Wgt.	Post	St.	¼	½	Str.	Fin.	Straight
COURT DANCE	(Wright)	115	6	3	1^{nk}	$1^{1½}$	1^{1}	$1^{1¼}$	$0.80
EVENING SHADOW	(Kurtsinger)	115	3	2	2^{h}	3^{1}	2^{nk}	2^{nk}	4.85
BABYS BREATH	(Arcaro)	112	5	4	3^{1}	2^{h}	$3^{1½}$	$3^{2½}$	11.50
LAMPOLA	(I.Hanford)	115	4	7	4^{nk}	4^{h}	4^{1}	4^{2}	10.25
POLYATA	(Wall)	110	2	5	6^{nk}	$6^{1½}$	$5^{1½}$	5^{4}	13.75
DEVIL'S MATE	(Longden)	115	8	6	5^{2}	5½	6½	6^{h}	10.90
GODSPEED	(Pollard)	111½	1	8	7^{nk}	7^{4}	7^{4}	7^{4}	79.15
HAZEL NUT	(Turner)	110	7	1	8	8	8	8	30.20

Two-dollar mutuels paid—COURT DANCE, $3.60, $2.80, $2.50; EVENING SHADOW, $4.10, $3.30; BABYS BREATH, $3.80.

COURT DANCE, hard ridden throughout, took command going to the turn and held sway thereafter. EVENING SHADOW raced in close quarters to the stretch and closed gamely. BABYS BREATH was under strong handling through the stretch.

FOURTH RACE—Two and a half miles. Purse, $5,000 added. The Manly Handicap. For 4-year-olds and upward. Start good. Won driving; place same. Went to post at 2:44. Off at 2:44½. Winner, Greentree Stable's b. g. (a), by St. Germans—Leopardes. Trained by V. Powers. Net value to winner, $4,800; second, $1,000; third, $500; fourth, $200. Time, 4:53 1-5. (Sixteen jumps.)

Horses	Jockeys	Wgt.	Post	St.	4	8	12	13	Fin.	Straight
†LITTLE MARTY	(Mr.W.Jones)	148	4	4	6^{nk}	4^{5}	2^{h}	1^{1}	1^{h}	$6.85
JUNGLE KING	(H.Little)	143	1	1	3^{h}	5½	4½	3^{4}	2^{10}	2.40
CADEAU II	(F.Bellhouse)	146	5	5	5^{4}	7	6^{4}	5^{10}	$3^{2½}$	3.50
EL DORADOR	(J.McGovern)	144	7	7	2^{2}	$2^{1½}$	3^{2}	2½	4^{2}	7.45
SWIMALONG	(F.Thorndike)	142	3	3	1½	1½	1^{1}	4^{2}	5^{5}	20.00
ERAN DE PERSSE	(A.Bauman)	143	6	6	4^{nk}	3^{1}	5½	6^{4}	$6^{1½}$	3.15
BERTHOLDI	(E.Jennings)	136	2	2	7	6^{2}	7	7	7	25.90

†Won but was disqualified.

Two-dollar mutuels paid—JUNGLE KING, $6.80, $4.30, $3.60; CADEAU II, $4.60, $3.30; EL DORADO, $4.80.

LITTLE MARTY, under restraint for a mile, moved up with a hold rush to take command, disposed of SWIMALONG and ERAN DE PERSSE, carried JUNGLE KING wide approaching the final fence for which he was disqualified. JUNGLE KING, taken back after going forwardly for a half mile, rallied when placed to a drive and hung after interference. CADEAU II closed gamely after being outrun. EL DORADOR tired badly in the final stages. SWIMALONG set the pace for a mile and a half and faltered. ERAN DE PERSSE had early seed.

FIFTH RACE—Six furlongs. Purse, $1,000; claiming. The Sudbrook Park. For 3-year-olds and upward. Start good from stall gates. Won driving; place same. Went to post at 3:22. Off at 3:27½. Winner, J. A. Manfuso's b. or br. f. (3), by Dis Done—Shirley Wood. Trained by D. K. Kerr. Value to winner, $700; second, faltered. ERAN DE PERSSE had early speed.

Horses	Jockeys	Wgt.	Post	St.	¼	½	Str.	Fin.	Straight
TRUE TUNE	(Eccard)	102	8	1	3^{h}	3^{h}	3^{h}	1^{nk}	$31.75
NOBLE BOY	(Turner)	110	11	2	$1^{2½}$	1^{2}	1½	2½	36.65
CYCLE	(Arcaro)	115	10	5	$6^{1½}$	$5^{1½}$	6^{nk}	3^{h}	1.20
EARLY TIMES	(Westrope)	110	1	4	5^{nk}	6^{h}	5^{h}	4^{nk}	11.75
HIGH LANDMARK	(Longden)	112	4	6	$2^{1½}$	2½	4^{1}	5^{h}	5.00
SLUMP	(Wagner)	112	5	3	4½	4^{nk}	2^{nk}	6½	13.35
ATALNTE	(Wright)	117	6	8	7^{1}	7½	7½	7^{1}	5.00
SUN LAMP	(Sarno)	107	9	7	8^{h}	8^{h}	9½	8^{nk}	209.90
SUN ANTIOCA	(Peters)	112	7	10	9½	9½	$8^{1½}$	9^{h}	14.30
DUNNAMANY	(O'Malley)	112	3	12	12	12	11½	$10^{1½}$	107.95
WAHCOO	(Pollard)	112	2	9	$10^{1½}$	10^{1}	10^{h}	11^{2}	76.30
MISS PREMIER	(Snyder)	1,1	12	11	11^{h}	11^{h}	12	12	145.95

Two-dollar mutuesl paid—TRUE TUNE, $65.50, $25.20, $12.20; NOBLE BOY, $26.90, $11.10; CYCLE, $3.20.

TRUE TUNE, taken back after the break, was given a breathing spell approaching the stretch, rallied to a drive and won going away. NOBLE BOY opened a good lead at once, but weakened in the closing stages. CYCLE closed with good energy on the outside. HIGH LANDMARK and ATLANTE were in trouble in the stretch. The latter ran away half a mile after the finish.

SIXTH RACE—One and three-sixteenths miles. Purse, $1,500. The Montgomery. For 3-year-olds and upward. Start good from stall gates. Won driving; place same. Went to post at 3:51½. Off at 3:52. Winner, E. R. Bradley's b. g. (4), by Black Toney—Mary Eloise. Trained by W. Hurley. Value to winner, $1,000; second, $300; third, $150; fourth, $50. Time, 1:59.

Horses	Jockeys	Wgt.	Post	St.	¼	½	¾	Str.	Fin.	Straight
BOOTLESS	(Arcaro)	112	5	3	5	5	$4^{1½}$	3½	1^{h}	$3.00
RED RAIN	(I.Hanford)	108	2	4	3^{2}	$3^{1½}$	3^{h}	1^{h}	2^{2}	3.35
FLORADORA	(Kurtsinger)	106	1	1	2^{4}	2^{2}	2^{2}	2^{nk}	3^{3}	1.00
SIR JIM JAMES	(Pollard)	112	4	2	$1^{1½}$	1^{1}	1^{h}	4^{4}	4½	20.15
SHOT UP	(Longden)	112	3	5	4½	$4^{1½}$	5	5	5	16.45

Two-dollar mutuels paid—BOOTLESS, $8.00, $3.50, $2.30; RED RAIN, $4.40, $2.30; FLORADORA, $2.10.

BOOTLESS, under tight restraint while trailing to the half pole, came around horses when placed to a drive and, under energetic handling, was up in the final strides. RED RAIN, closer than usual during the early running, took command when SIR JIM JAMES stopped, was in close quarters in midstretch, but finished gamely. FLORADORA tired after pressing the pace of SIR JIM JAMES.

SEVENTH RACE—One mile and 70 yards. Purse, $1,000; claiming. The Elkridge Handicap. For 3-year-olds and upward. Start good from stall gates. Won driving; place same. Went to post at 4:16½. Off at 4:19½. Winner, Mrs. E. Denemark's ch. g. (4), by Reigh Count—Annie Gowdy. Trained by W. Booth. Value to winner, $700; second, $150; third, $100; fourth, $50. Time, 1:45 3-5.

Horses	Jockeys	Wgt.	Post	St.	¼	½	¾	Str.	Fin.	Straight
MY COUNT	(Longden)	106	8	1	1^{2}	1^{2}	1^{3}	1^{1}	$1^{1½}$	$3.85
KIEVSON	(Kurtsinger)	110	6	7	6^{h}	5^{nk}	4^{2}	$2^{1½}$	2^{3}	3.80
SCUDDER	(Westrope)	110	2	2	2^{1}	2^{1}	2^{h}	3^{2}	3^{3}	10.85
BILL BLEIWEISS	(O'Malley)	109	12	10	4^{1}	3^{1}	3^{h}	4^{1}	4½	14.90
MARVEL PLAY	(McCombs)	110	11	6	7^{nk}	6^{1}	6^{1}	6^{nk}	5^{h}	35.80
TONI	(LeBlanc)	110	1	4	5^{1}	8^{2}	7^{h}	$7^{1½}$	6^{h}	15.95
RUNAMUCK	(Schmidl)	105	4	8	9^{4}	9^{10}	9^{15}	8½	7½	142.05
BABY WAY	(Mora)	110	3	3	3^{h}	7^{h}	8^{2}	9^{3}	8½	7.55
CAMBATANT	(Seabo)	105	9	9	8^{1}	4^{nk}	$5^{1½}$	5^{h}	9^{10}	24.45
APERITIF	(Peden)	110	5	5	10	10	10	10	10	12.05
STICKEMUP	(Clutter)	110	7	11	†					103.00
GRACE CAROME	(Kopel)	106	10	12	†					4.45

†Fell.

Two-dollar mutuels paid—MY COUNT, $9.70, $6.60, $5.20; KIEVSON, $5.20, $3.90; SCUDDER, $7.30.

MY COUNT, sent to the front at once, opened a good lead and was not seriously threatened. KIEVSON slipped through on the rail to make a bid entering the stretch, but hung in the final stages. SCUDDER went forwardly. BILL BLEIWEISS was away slowly and faltered after getting to the leaders. STICKEMUP sprawled and fell soon after the start. GRACE CAROME fell at the first turn.

EIGHTH RACE—One and one-half miles. Purse, $1,000; claiming. The Garrett. For 3-year-olds and upward. Start good from stall gates. Won driving; place same. Went to post at 4:46½. Off at 4:49½. Winner, Mrs. J. V. Stewart's ch. f. (4), by The Porter—On Guard. Trained by J. V. Stewart. Value to winner, $700; second, $150; third, $100; fourth, $50. Time, 2:36.

Horses	Jockeys	Wgt.	Post	St.	¼	½	¾	Str.	Fin.	Straight
SALLANDRY	(Eccard)	104	5	2	$6^{1½}$	8^{3}	2½	1^{2}	1^{2}	$4.90
MOTHEL	(DeCamillis)	115	1	10	10	10	8^{h}	6^{1}	2^{ns}	3.55
BOMAR	(F.A.Smith)	107	9	3	$1^{1½}$	1^{2}	1^{1}	2^{1}	3^{h}	15.35
ADVANCING	(Vinas)	110	3	9	$9^{1½}$	9½	9^{nk}	4½	$4^{1½}$	1.50
MOONPENNY	(Kurtsinger)	109	7	8	5^{h}	5^{h}	5^{1}	$3^{1½}$	5½	13.65
ITALIAN HARRY	(Cubitt)	111½	8	4	2^{h}	2½	3½	5^{h}	6^{5}	44.30
ROSS	(McCombs)	115	10	5	7^{nk}	6½	7^{2}	8^{3}	7½	18.50
STRATEGEM	(LeBlanc)	112	11	7	3^{nk}	3½	4^{nk}	7^{h}	8^{1}	16.25
EUDES	(Clutter)	107	6	6	8^{6}	7^{nk}	10	10	9^{3}	62.85
APATHY	(Snyder)	107	4	1	4^{1}	4^{1}	6^{1}	9^{h}	10	131.65
ROYAL CUNNING	(Sarno)	107	2	†						75.85

†Refused.

Two-dollar mutuels paid—SALLANDRY, $11.80, $5.30, $3.90; MOTHEL, $5.90, $4.50; BOMAR, $6.90.

SALLANDRY came through on the inside to take command and was under stout handling in the final stages. MOTHEL, outrun for three-quarters, came around horses entering the stretch and was closing on the winner at the end. BOMAR set the pace from the start and tired gradually in the final eighth. ADVANCING saved ground to better his position, but hung in the closing stages. ITALIAN HARRY tired. ROYAL CUNNING refused at the break.

Victory Post Plays Y. M. C. A. Tonight

Shooting for its fourth victory in four starts, Victory Post, American Legion, meets Y. M. C. A. tonight in the opening game of the Community Center's Indoor Softball League doubleheader at 7:15 o'clock in Tech High Gymnasium.

Sogimas, defending champion, meet Bureau of Standards in the second game. Sogimas have won one and lost two while Standards has won one and lost one.

If Harold Steffes, brilliant young slabman, is only half as good tonight as he was Saturday when he whitewashed Community All-Stars, 5-0, Y. M. C. A. is in for a sad time. All Steffes did was blank a team which had averaged more than 20 runs a game, allowed six hits and struck-out 12.

That game provided the first triple-play of the season. It was started by Community Stars' first baseman, Uphoff and completed by Simonds.

Al Carlys Victor At Rockingham

Salem, N. H., Nov. 8 (AP).—Mrs. E. A. Sexton's Al Carlys, overlooked in the betting, today won the 1 1-16 miles feature event at Rockingham Park, with the favorite, Phil Bieber's Gallant Pat, finishing a bad fourth.

The winner had the race all to himself, and won by one length over J. H. Logan's Miss Tad, who finished second, four lengths in front of Makeit. The T. F. Swords colorbearer, Makeit, got up in time for third.

Al Carlys paid $31.30, $19.90 and $11.70. Miss Tad was good for $6.60 and $4.90, while Makeit returned $6.90.

Cage Meeting.

A final meeting of the rejuvenated Government-Y Basketball League will be held at the Y. M. C. A. at 5 p. m. today to draw up final plans for this season's schedule.

Parks Horse Show Lists EightEvents

Children's Classes Are on Program for This Sunday.

The list of events for the second National Capital Parks informal horse show, to be held at the equitation field in Rock Creek Park Sunday at 11 a. m., was announced yesterday by C. Marshall Finnan, superintendent of parks. The events, which have been arranged for horses and riders regularly using the park bridle paths, will comprise eight classes, including children's classes and four jumping divisions.

A class for children's saddle ponies, to be shown at walk, trot and canter by children who have not reached their twelfth birthday, will open the show. An innovation will be a class in junior horsemanship for juniors under 16, to be judged entirely on seat, hands and control. Other classes include jumping divisions at 3 feet, 3½ feet and 4 feet, and classes for bridle path hacks which will permit the showing of both riding academy and privately owned horses. The program will be entirely informal, all entries being post entries. No entry fees or admission will be charged.

Maj. James W. Barnett, U. S. Army War College, has been selected as manager of the show. Fenton Fadeley, well-known Washington horseman, and Maj. Frank L. Whittaker, U. S. Cavalry, will serve as judges. Mr. Percy Niepold will act as starter, and Edward Kelly will be the announcer. Albert Clyde-Burton, chief, recreation division, National Capital Parks, will be in charge of arrangements and awards.

An entry list of more than 150 horses and riders is anticipated.

Class I, children's saddle ponies—To be shown at walk, trot and canter and to be ridden by children who have not reached their twelfth birthday.

Class II, jumping class (first division)—For riding academy horses only. To be shown over a course of jumps 3 feet high. Performance of horse to count 50 per cent; horsemanship 50 per cent. In case of tie, jumps to be raised not to exceed 6 inches. See general conditions for jumping classes.

Class III, junior horsemanship class—Open to all juniors who have not reached their sixteenth birthday. Horses to be shown at walk, trot and canter. Riders to be judged on seat, hands and control.

Class IV, jumping class (second division)—To be shown over a course of jumps not to exceed 3½ feet in height. Performance only to count. In case of tie, jumps to be raised not to exceed 6 inches. See general conditions for jumping classes.

Class V, bridle path hacks—To be shown at walk, trot and canter. Conformation not to count. Riding academy horses only. Privately owned horses not eligible.

Class VI, jumping class (third division)—To be shown over a course of jumps not to exceed 4 feet in height. Performance only to count. In case of tie, jumps to be raised not to exceed 3 inches. See general conditions for jumping classes.

Class VII, bridle path hacks—To be shown at walk, trot and canter. Conformation not to count. Open only to privately owned horses ridden by the owner or member of his family. Riding academy horses not eligible.

Class VIII, open jumping class—Open to all. Jumps not to exceed 4 feet in height. In case of tie, jumps to be raised not to exceed 4½ feet.

General conditions for jumping classes—Horses may enter more than one division; riders may not. Trophies and four ribbons will be awarded in each class.

Cardozo Ties Dunbar, 13-13

Two Teams Wage Hard Battle for 3 Periods.

Dunbar and Cardozo, meeting in the colored city high school series yesterday at Griffith Stadium, called it a day after tying the count at 13-all in the third quarter.

Sent in as a substitute for Bowie, Cardozo halfback, Harry Parker romped home with the first Cardozo touchdown after a 40-yard sprint in the second period. Walter Mitchell hit the line for the extra point. The half ended with the business high school in front, 7 to 0.

As the second half began, Dick Bryant, from the Dunbar 35-yard stripe, on a lateral from Mitchell, galloped across for the second Cardozo count.

Having earned the game, Cardozo proceeded to lose its advantage by two fluky plays, each one counting a touchdown. They fumbled, and Dunbar recovered near their goal line, McManus rushing the oval across from the 2-yard stripe. A placement kick for conversoin went awry.

On the kick-off, the ball rolled over the Cardozo goal line, and in the scramble for its possession was recovered by Turner for Dunbar. McManus booted the oval between the goal posts to tie the count.

Dunbar.	Position.	Cardozo.
Williams	L.E.	Douglass
Thomas	L.T.	Ellis
Fortune	L.G.	A.Chavis
Lee	Center	Gross
Hawkins	R.G.	Heywood
Newman	R.T.	S.Chavis
Bryant	R.E.	Spriggs
McManus	Q.B.	Mitchell
Rector	L.H.	Bowie
Neil	R.H.	Miles
Bundy	F.B.	Sheffield

Dunbar	0	0	13	0—13
Cardozo	0	7	6	0—13

Touchdowns—Parker, Bryant, McManus, Turner. Points after touchdowns—Mitchell, McManus. Substitutions—Stovall for S. Chavis, Parker for Sheffield, Addison for Ellis, Hoffman for Stovall. Referee—Mr. Jackson. Umpire—Mr. Contee. Head linesman—Dr. Cupid.

PIMLICO RACES
First Race at 1:15 P. M.
DAILY DOUBLE
Closes 1 P. M.
Frequent Trains from Union Station
8 RACES DAILY
Admission $1.65, Inc. tax

PIMLICO RACES
Catch the Daily Double Special, go directly inside the gate. No walking, three de luxe coaches leave at 10:50 a. m., 11:10 a. m. and 11:20 a. m. Just what the public needs. One coach goes early and one returns daily before the last race.
The largest De Luxe Coach in the city, 58 passengers, leave the W. B. & A. terminal parking lot on the S.E. corner of 12th & New York Ave. N.W.
ONLY $1.25 ROUND TRIP

James is still on the job. Phone ADams 1182.

Racing Selections

Rockingham.

1—Noble Spirit, High Martin, Gay Dog.
2—Queen Vic, Catchall, Largess.
3—Grand Light, Posterity, Bustle.
4—Ladfield, Company, Beefsteak.
5—Bit of Sorrow, Beefsteak, Upside Down.
6—St. Moritz, Four Spot, Trey.
7—Lady Hockberger, Vitox, Sun Abbot.
8—Corker, Moralist, Maurice G.
Best bet—Grand Light.

Louisville Times (AP).

Eastern, Tech Meet Today to Decide Title

Both Teams Have Won 3 Grid Battles

Contest Set for 3 P. M. at Lincoln Park Stadium.

By Jack Munhall.

At approximately 2:30 o'clock this afternoon more than 6,000 students will beat that final school bell, fling aside cumbersome books and hie themselves with great speed to Eastern Stadium. For there on the latent greensward, bustling elevens from Eastern and Tech will collide in a game that promises to conclusively settle the 1937 interhigh football series.

Kickoff is scheduled for 3 o'clock.

Tied at three victories and no defeats, these powerful co-leaders, barring unforseen upsets, will decide, with the aid of an innocent pigskin, the final resting place of the mythical mantle until next year. Although each will still have another interhigh encounter, neither foe is deemed capable of spoiling the dreams of the Eastern-Tech victor.

It is with high hopes and a well-balanced outfit that Eastern will take the field in pursuit of a title which has escaped it for 40 long years. To take a squint at the last Eastern championship proof, you must dig up a dusty paper bearing the year 1897. The closest approach to an Eastern championship since that time was made by the 1927 edition which finished in a triple deadlock with Central and Tech.

Titles Not New to Tech.

This business of championships is not new to Tech—in fact, it must have grown somewhat monotonous, because the Manual Trainers will be seeking their tenth outright title, not to mention that they also shared the pennant in two other seasons. The majority of these honors were gained when the famed Hap Hardell was tutoring Tech. But beloved Hap has departed and Rusty Thompson is faced with the unenvious task of defending the laurels gained by Tech last year, Hardell's farewell coaching achievement.

On the basis of records compiled to date, but which can be promptly discarded, Eastern will rule a slight choice to defeat its T street rival. Each has swept through interhigh competition with a minimum of effort, so the best medium of comparison is offered in Gonzaga Prep, which was met by each eleven.

Eastern won a decisive 13-0 victory over the prep outfit in the season's biggest upheaval. But Tech bowed to the Gonzaga team, 20-0. Needless to say, that score does not represent the true extent of Tech's strength but it does serve to place it in the role of underdog.

Both Tech and Eastern have formidable, well-balanced aggregations paced by two outstanding backs. In fact, the performance of this quartet of backs may well determine the outcome of the contest. Tech has Jack Belote, a triple-threat quarterback, generally acclaimed the best back in the series, and Henry Rasier, a human battering-ram fullback. In rebuttal Eastern presents classy Al Kidwell, all-high halfback, and Bill Kemp, most valuable choice at a center position last year, but who was shifted to quarterback this year.

Belote's Kicking Unequaled.

The kicking edge belongs to Tech because Belote has no scholastic equal for lengthy and accurate punting and this same young man also gives Tech the better passing. The running attacks appear equal for Rassier and Belote, and Kidwell and Kemp have adequate support. In Eastern's backfield will be such shifty ball-carriers as Hal Spieth and Doc Murray, who does the kicking. Freddie Bach, fleet openfield runner and Dick Streets, fine blocking back, round out Tech's backfield.

The forward walls are heavy and aggressive and are also well-matched. Tech has an exceptionally capable pair of guards in Ivy Belote and Charlie Callas and two smashing ends in Milton Bittenbender and Jack Connolly. Its tackles, Jake Fleischman and Don Sclaugh, both scaling better than 200 pounds, stand like granite when plays are aimed their way but are a little slow in rushing passers and kickers. Jim Miller is a smart center who is adept at diagnosing enemy plays.

Eastern features Dick Wade and Jack Kearney, a pair of highly efficient wingmen who are glue-fingered on the receiving end of Kidwell aerials The remainder of the line finds Paul Kober and Hal Dickinson, at tackles, Bob Stange and Jerry Davis, at guards, and Zeke Clift at center.

Millies Released

Continued from Page 17.

satisfied with his catching prospects.

"Rick Ferrell gives us first-grade protection behind the plate, and the rookie from Chattanooga, Thompson Livingston, gives promise of being a sensational catcher when he acquires experience. Young Jake Early is also our property and may develop.

"I had no idea that Joe Engel had contemplated making Millies his manager, but I think it was a fine choice. Millies is a hard worker, a smart fellow and will give Chattanooga a fighting team."

Eastern Star

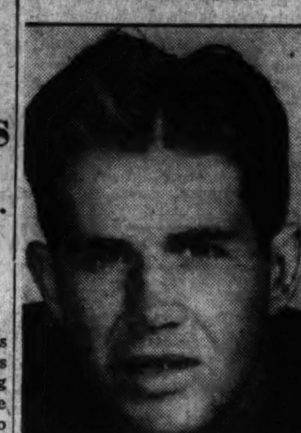

AL KIDWELL.

Mysterious Illness Fells Card's Star

By Lewis F. Atchison.

Joe Bunsa, Catholic University end and potent middleweight of the boxing team, lay in Emergency Hospital last night, the victim of a strange malady which has baffled medical science thus far, and definitely ended the lad's football playing for the season.

University officials were at a loss to explain the case. Bunsa was removed to the hospital late Friday night after complaining of sharp abdominal pains. A precursory examination indicated appendicitis, but this theory was scouted after a thorough examination at the hospital. Inasmuch as he did not play against West Virginia Wesleyan Saturday, Bunsa could not be suffering from a football injury.

Bergman Worried.

But Bunsa's baffling ailment, which threatens to keep him confined indefinitely, is but one of the numerous worries which have come to roost in the gray thatch of "Dutch" Bergman, Cardinal coach. "Irish" Carroll, the team's ace back, is out for ten days with a damaged arm; Carmen Pirro, a tackle; Vic Miller and Lou Shine, end, have all been lost for the remainder of the season. Their injuries range from mangled knees to a chipped vertebrae bone.

As the matter now stands, Bergman probably will invade Miami this week-end with a force of only casualties have sadly depleted the 19 men. Originally he planned to take the entire squad of 24 men, but list.

Vinnie Fraatz, Bergman's able end coach and scout, added even more gloom to the situation by his report on Miami, which he scouted Saturday. The Hurricane, according to him, is small but fast, with a line averaging 181 pounds, and a backfield of 166 pounds. Masterson and Paskewich, the ends, are among the best Fraatz ever has seen, and he played against some good ones during his own career and has seen hundreds of others in action.

They get down under punts like whippets, and are vicious tacklers. The backfield is well knit and has in Dunne, quarterback and safety man, a man who hits and runs like Andy Farkas, of Detroit. If you saw the Titans whip the Cards you'll recall how Mr. Farkas treated them. Masterson received honorable mention on last year's All-America, and Fraatz contends that Dunne will be added to the list this season.

Smaller Ball Urged for Boys

The Touchdown Club of Washington yesterday unanimously went on record favoring the adoption of an official "pre-varsity" size football as well as program of promoting the game among boys between the ages of 6 and 12 years. The idea originally was promulgated by Arthur E. French, Harvard '28, at a meeting of the New York Touchdown Club.

The undersized ball, an exact duplicate of a varsity ball scaled to fit smaller boys' hands, can be kicked as far as 40 yards by a youngster in expert fashion. It also is easier to throw, and the idea is to get boys accustomed to the feel of a real ball, and teach them to handle it properly. Only full-size balls, or smaller ones of flimsy coverings, are available now.

But the ball is merely a means to an end under the French plan, which very likely will not be put in force until next year in Washington. The scheme is to have club members devote an hour of their spare time each week to a group of youngsters, teaching them the fundamentals of kicking and passing. They will be drilled as teams and will play "touch" football. No bodily contact is involved, hence the danger of injury is almost wholly eliminated. At the end of the season a tournament may be arranged to decide the junior independent champions of the city.

"Dutch" Bergman, head football coach and director of athletics at Catholic University, introduced the plan and exhibited the ball at yesterday's club luncheon, and expressed hearty approval of the move.

Jacobus Faces Fight to Retain Professional Golfers' Office

Illinois Association Launches Drive to Elect Cunningham After Harlow Is Deposed as Tournament Bureau Manager; Many Problems Up.

By Charles Dunkley.

Chicago, Nov. 8.—Rival factions drew battle lines today for a fight over control of the Professional Golfers Association of America.

The organization controls the teaching and touring exhibitions of its stars.

The executive committee met in private session, but tomorrow delegates assembled from 28 State chapters will start airing their views, principally over the retention of George Jacobus, of Ridgewood, N. J., as president, who has served four terms.

This may be Jacobus' last appearance as chief executive, since the Illinois branch of the association has launched a campaign for the election of Alex Cunningham, of the North Shore Country Club, Chicago District, for president. Others who have been mentioned to succeed Jacobus include Fred Brand, of Pittsburgh; George Aulbach, of Dallas, Tex.; Willie Hunter, a Californian, and R. W. Treacy, of Grand Rapids, Mich., one of six vice presidents.

The Illinois Association is aroused about Jacobus, since Bob Harlow was deposed as manager of the tournament bureau. The Midwesterners contend that Harlow was removed without cause and without a rehearing of his case. Harlow directed the exhibitions of the pros for years.

Jacobus faces no particular opposition aside from the Cunningham supporters. The Eastern wing is expected to throw their support to him. Delegates from the South and Pacific Coast have refrained from expression. The Cunningham boom comes largely from the Middle West. In the event of a deadlock a compromise candidate may be presented to the opposing factions.

The meeting will be a three-day affair, with the election of officers coming up Thursday. Among other problems to be considered is a Federal Trade Commission complaint of unfair business practices against the P. G. A. in connection with the association's approved golf ball.

Plans also will be made to increase the scope of junior golf promotion.

Post Notes On Fishing

By Bill Ackerman.

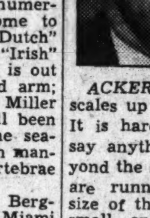

ACKERMAN.

The Point Lookout section might have fallen down this season as far as the bluefish were concerned, but it is certainly making up in grand style now, for this discrepancy, with the large stripers.

And when we say large, that is just what we mean — Thursday, Friday and Saturday 20-pounders were not few by any means, while here and there individual fish would push the scales up to as much as 36 pounds. It is hard to get the boatmen to say anything about these fish, beyond the simple statement that they are running large, and that the size of the fish caught Sunday run small—only a mere 6 to 8 pounds.

This year, November, always the peak month of the striped bass fishing, shows sport in direct proportion to the general uptrend of this fishing ever since it got under way in mid-June. There is every right to expect its continuance for the balance of this month and throughout most of December.

The boats out of St. Jeromes Creek and up the Potomac as far as Piney Point and River Springs are the ones to obtain for fishing on these shoals that are blanketing the area from Cornfield Point to Smiths Point on the Virginia shore, to Southwest Middles and on up the edge of the steamboat channel to Point No Point Light, and which, when the fish are up, present a sight worth going many times that distance to see.

The millions of wheeling, screaming gulls feeding on the leavings of the shoals will be something that will live in your mind forever, but which, for the time being, is pushed into the subconscious background, as the big fish start hitting the feathers and the excitment mounts to a greater pitch with each fish that comes over the gunwale.

Don't let the rockfishing of midsummer for those little fellows of 2 pounds and under on such heavily weighted lines that you wondered where the fun lay, throw you off this present sport that need not take odds from any—anywhere.

The one fly in the ointment is the ever-present thought of that part of the Maryland law that says 15 pounds is the minimum size for striped bass to be taken legally from its waters. It must be—the dictates of each angler's conscience will tell him what to do after he gets a larger fish than this up to the side of the boat. Release it or try and wrap the net around it—there is no middle course.

If you decide to hit the roads to southern Maryland for a try at this grand fishing, take warm clothes, for the early mornings and late evenings are more than cool on the water, and plenty of the yellow-headed Florida feathers. The size of the catches will be entirely up to the individual, but reflecting, in no misunderstandable language, many things, from the size tackle employed to the angler's ability to stand punishment.

These Point Lookout stripers have been rising anywhere between 8 and 10 in the morning and staying up until dark, so it isn't necessary to get up in the middle of the night for the early start, but it is necessary to make a boat reservation ahead. From the setup yesterday, when more than ten boatmen were called and found booked until Wednesday, we would say that four or five days ahead would be about right.

For your guidance if you do not happen to know a good boatman in this area: Capt. Raub Drury and Capt. Raub Drury, jr., phone Great Mills 23F13; Capt. Taft Tippett, Great Mills 16F12, and Capt. C. T. Willoughby, Great Mills 4F5. These guides all live in Ridge and run out of St. Jeromes Creek, while the following are from Piney Point. Capt. L. M. Spriggs, Great Mills 9F15; Capt. Ernest Wilson, Great Mills 37F11, and Capt. R. M. Rogers, Great Mills 9F14.

There are also boats out of St. Marys, River Springs, Smiths Creek and Scotland Beach.

On Sunday, Harold Vermeule, Harry Grossman, Charlie Milovich and Sharkey Udell fished on the bay side of Lookout, close to the edge of the steamboat channel, with Capt. Willoughby. Their catch, from noon until about 5:30, was 54, with top-size about 8 pounds. The smallest catch of the many reported, but in no way a reflection on their ability. Rather just the opposite, for they are all proponents of ultra-light tackle, and the fact that they took that many is ample proof of real sport.

To round out a perfect day, the catch was brought to town for kindred friends—which we rate, if that is any criterion, for we have just finished polishing off one of a pair.

Another of our rockfishing friends, that starts in their quest early in May in the deep holes of Nanjenoy and follows them during the season from the upper Potomac to Lynnhaven and back, Judge William Snow, of Alexandria, got in on this present fishing Sunday, with Capt. Raub Drury. The average of their catch was larger than those of the boats that fished the outer edges of the shoals, for that seems to be the way it has been running; the big fellows breaking close under the shore, but not in any one particular place. They have to be found from day to day.

Didrikson Has 75 in Practice

Babe Didrikson dropped in town yesterday after a Sunday exhibition in Winston-Salem, N. C., long enough to play 27 holes at Congressional, and include the driving of the eighteenth green among her feats.

The Bobe, en route to New York, where she will play with Helen Hicks, John Montague and Babe Ruth in an exhibition match on Sunday, played the front nine in 40, with Roland MacKenzie and J. Monroe Hunter, including an eight on the hole. She birdied the seventh hole and was over par on the third.

After taking six strokes, two over par, on the eleventh, she parred the holes to 16 where her second shot stopped 5 feet from the pin and she canned the putt for a birdie. A regulation par followed on 17 after a 300-yard drive, aided by a trailing wind. Stepping on the middle tee, Babe clouted one on the final hole that trickled onto the green. Her approximate score was the lengthy course.

She will remain for another 75, two strokes over her record for round today before motoring to the scene of Montague's unveiling.

Georgetown, N.Y.U. Start Grid Series

Blue and Gray, Violets Battles Produce Thrills.

Fresh from their surprising 6-6 tie with West Virginia, which marked a new high in Georgetown football during the past five years, the happy Hoyas yesterday began preparations for their ninth annual game with New York University, scheduled Saturday at New York.

This series with the Violets is one of the brightest, and paradoxically, gloomiest in Hilltop history. The brightest because the first game between the two marked the peak of Georgetown's football fortunes, and the gloomiest because a few years later a 39-0 drubbing at New York's hands indicated that Georgetown had reached the dregs of its cup of sorrow.

Many will recall the rainy November afternoon back in 1928 when the Hoyas invaded the Polo Grounds and on a slimy gridiron jolted the Violets, recognized as one of the East's best, with a 7-2 defeat. Ken Provincial scooped up a fumble and plodded 87 yards through knee-deep mud for the winning touchdown. Jim Mooney added the extra point, and Quarterback Johnny Scalzi's brainy field generalship prevented N. Y. U. from tying the score later.

Scalzi gave the Violets its 2 points on an automatic safety, rather than risk having a punt blocked near the goal line.

In '29 Little led another team to Gotham and with Johnny Bozek, Scalzi and Mooney starring, plastered the host eleven with a 14-0 shiner. Then Little went to the big city without the Hoyas. He was Columbia's new coach.

The following year saw Georgetown drop its first decision to the Violet, a 2-0 affair, lost when Scalzi unwittingly stepped out of bounds punting from behind his own goal line. And then came the deluge. It was 34-0 in N. Y. U.'s favor in '31; and 39-0 the next year, the latter game marking Hagerty's debut at the Hilltop.

In 1934 a scoreless tie resulted after brilliant goal line stands by both clubs. Then in '35 the Hoyas lost a heartbreaker, New York scoring its tying touchdown in the last three minutes of play on a punt return by Nat Machlowitz who ran through the entire eleven. Sal Somma place-kicked the winning point.

They struggled through to another tie last year, Red Hardy scoring Georgetown's touchdown on a 40-yard run after breaking through and blocking Dan Dowd's punt. N. Y. U. tied it up late in the final period on a 40-yard pass from Bernie Bloom to Harry Shorten, who caught the ball on a dead run in the end zone, after it almost was intercepted by Tony Barabas.

Hagerty wants no repetition of that this week. He is building a deceptive passing attack around his newly discovered star 155-pound Joe Mellendick, and strengthening his defensive fortifications. Mellendick appears to be the kid to make the team click. He is the one man who can take the ball and keep the enemy guessing. He kicks well, runs well, and passes well enough to get by.

Moreover, he has an abundance of spirit, and his fire and dash—something new to Georgetown after an absence of many years, was reflected on the field Saturday against West Virginia in Hoyas' play.

Dunne Wins

Continued from Page 17.

landing a telling blow until the last round when he had Ingram groggy, but when the bell sounded it was Ingram's fight on his willingness to carry the fight to his quick-tiring opponent, who became flat-footed as early as the second round.

In the opening event of the evening, Steve Mamakos, former Golden Gloves champion, won from Stanford Carrier on a technical knockout after 2 minutes and 50 seconds of the third round.

Carrier, who refused to throw a punch, simply lay on the ropes and took millions of right and lifts, but they hit only defending leather. His nose was shedding blood, but he was still erect when the fight was stopped and pleaded in vain with Referee Ray Bowen to allow the show to continue.

Sports Postscripts

ORREL MITCHELL, whose Gonzaga High School football team has just been recognized as one of the East's outstanding elevens through its invitation to play a postseason game Thanksgiving Day in Elizabeth, N. J., may soon say good-bye to his coaching duties at the Catholic Prep . . . he is headed for the same job in the public high system and may obtain his appointment within the next year . . . Orrel, who, with his brother Joe, has been officiating in athletic events here for years, has a complaint to lodge . . . it seems that the papers never get his school right when his name is mentioned in the summary . . . although a graduate of Georgetown, he complains that it might just as well be a lost fact as far as reporters are concerned . . . they just list him as being from any school but the Hilltop . . . O. K., ORREL, from now on it's Georgetown . . . KIM WESSELS, former Central High athlete, who helped introduce lacrosse at the Mount Pleasant school several years ago, was presented with 8 pounds of divided joy last Friday by his lovely wife, the former ANNABELLE WHALER, former Central High and Shoreham Pool swimmer . . . in the form of 4-pound twin girls . . .

Speaking of lacrosse, this vicinity is the center of the game in America, Maryland, Navy, Johns Hopkins and St. John's producing the best teams in the country . . . ANGUS LAMOND, who plays a speedy game of running guard for the Washington Presidents and who was a member of the first lacrosse team at Central with WESSELS, is now coaching at the Naval Academy, following four years of participation at St. John's . . . Duke University's Blue Devils, who have scored 110 points in their last two games, are in the doghouse with their coach, WALLACE WADE, who is not a bit satisfied . . . their points against WAKE FOREST Saturday were made after he had scolded them for their poor blocking in the Washington and Lee game the week before, when they managed to tally but 43 points . . . some people want everything, though, don't they?

Maryland University's iron-man eleven which does not substitute guards or tackles throughout the game, met up with another team that plays the same 60-minute game Saturday, against V. M. I., and it must be said that Coach FRANK DOBSON'S well-conditioned athletes did no more than hold their own with the Cadet linemen . . . the game produced an interesting "battle of tackles" with the Terps holding claim to victory only by virtue of PERSHING MONDORFF'S field goal in the closing minute.

FRANCISCO HEATERS

CREEL BROTHERS
1811 14th St. N.W. • DE. 4220

Vital Statistics

Deaths.

Anna M. Landon, 86, 517 7th st. se.
Phillip H. Darr, 76, Sibley Hospl.
Margaret N. Colson, 68, 1318 Floral st. nw.
Richard L. Halpenny, 67, 165 V st. ne.
Mollie Samuels, 67, Sibley Hospl.
William Flood, 66, Sibley Hospl.
Mary T. Krache, 65, 3576 13th st. ne.
Mary A. Smith, 62, Providence Hospl.
William Huckelberry, 59, 2650 Wis. ave. nw.
Clarence J. Crawley, 57, Gallinger Hospl.
Walter W. Brammock, 51, 1409 Ames pl. ne.
Charles M. Kuhn, 50, U. S. Soldiers' Home Hospl.
William E. Stewart, 46, St. Elizabeths Hospl.
John A. Sarris, 44, Casualty Hospl.
Charles Cohen, 28, Casualty Hospl.
Angeline Raymond, 22, 914 H st. ne.
Charles Streets, 82, Garfield Hospl.
John E. Warren, 73, 1436 Rock Creek Ford rd.
Amanda Richardson, 68, 127 T st. nw.
Caroline Johnson, 52, Freedmen's Hospl.
James Ryce, 50, Freedmen's Hospl.
Sampson E. Morse, 48, 2650 Wis. ave. nw.
Sylvester Thomas, 23, Freedmen's Hospl.
Delores Butler, 9 days, Children's Hospl.

Births.

Michael and Mary Garner, boy.
Wm. and Virginia Edmonds, girl.
Frederick and Irene Cullen, girl.
Wm. and Rachael Singleton, girl.
George and Martha Collins, boy.
Joseph and Helen Burkhard, boy.
Eugene and Catherine Smith, girl.
Richard and Winifred Hamilton, girl.
Paul and Anna Burkhart, girl.
James and Marie Paris, girl.
Willie and Virginia Mangum, boy.
Chas. and Tekoa Vest, girl.
Leon and Emma Betters, boy.
Raymond and Alice Onley, boy.
Joseph and Mary Newman, girl.
Wm. and Alma Jones, girl.
Paul and Lorraine McGowan, girl.
Ermond and Ruth Norris, boy.
John and Estelle Murray, boy.
Joseph and Lorraine Young, girl.
Herman and Sylvester Roberts, girl.
Robert and Sadie Cooper, girl.

Licensed to Marry.

Richard Blackman Comstock, 29, Naval Air Station, and Virginia May Knabb, 20, 1348 South Carolina avenue southeast. The Rev. R. D. Workman.

John Farley Chace Backus, 21, 3433 Mount Pleasant street northwest, and Mary Elizabeth Dodd, 18, 3218 Wisconsin avenue northwest. The Rev. U. G. B. Pierce.

Kemp Byer Smith, 23, 5922 Second street northwest, and Jane Louise Beitzell, 20, 7815 Thirteenth street northwest. The Rev. Howard Stone Anderson.

Myer Blanken, 24, 115 Eighth street northwest, and Esther Ruth Feeney, 22, 2413 Pennsylvania avenue northwest, Rabbi Zemach Green.

George Robert Severy, 23, 1622 N street northwest, and Grace Gertrude Bly, 25, Hendersonville, N. C. The Rev. F. B. Harris.

John Thomas Penn, 21, 1427 Chapin street northwest, and Lois Lorraine Heubner, 21, same address. The Rev. J. C. Palmer.

William Howard Daly, 35, 1509 Sixteenth street northwest, and Minnie Lucile DeLong, 29, 1101 Seventeenth street northwest. The Rev. Henry H. Ranck.

Andrew Adam, 25, 2123 O street northwest, and Mary Walter Fowler, 21, 1855 Calvert street northwest. The Rev. R. T. Keesler.

John A. Flannery, 26, McGehee, Ark., and Margaret Sherwood Lambe, 20, 3246 S street northwest. The Rev. Paul Wilbur.

Charles Curtis Askew, 21, 3522 Dix street northwest, and Loraine Smith, 20, 1245 U street northwest. The Rev. J. T. Harvey.

Jerry Evans, 26, 2555 Nichols avenue southeast, and Elizabeth Kelley, 23, 612 R street northwest. The Rev. James C. Banks.

Samuel Lee Myers, 22, 1330 Twenty-second street northwest, and Lila T. King, 20, 1522 Fifth street northwest. The Rev. F. W. Alstork.

William Franklin, 20, 1433 T street northwest and Dorotha Watts, 18, 308 K street northwest. The Rev. E. K. Tyler.

Frederick E. Reid, 45, 1254 Eighth street northwest, and Maggie Tucker, 39, 1254 Eighth street northwest. Judge Robert E. Mattingly.

Jack McAuliffe

Continued from Page 17.

claim to the lightweight championship. He won a $500 bet from Hopper, which was all he made out of the bout, but now wealthy men were ready to back him. He had plenty of money and could afford to pay the incredible sum of $1.50 just to hear a beautiful woman sing. Her real name, he learned, was Nellie Leonard, but on the stage she called herself Lillian Russell.

He knew Steve Brodie, too, but always swore that Brodie never made his famous jump off Brooklyn Bridge. McAuliffe always said this is what happened:

"Brodie was anxious to get some publicity and Ernest Gerald, a newspaperman, suggested he could do it by jumping off Brooklyn Bridge. About 25 people were on the river bank when Gerald and what looked like another man appeared on the bridge. Actually Brodie was in a rowboat underneath the bridge. What Gerald had on the bridge was a dummy, heavily weighted so it would sink immediately. Gerald shoved the dummy over the rail and as soon as it disappeared under the water, Brodie slipped over the side of the rowboat and swam for shore. When Brodie reached the river bank, he was arrested on some charge and taken to the Oak Street Police Station. He got his publicity all right, but I knew Brodie and I always thought he didn't have nerve enough to jump off of a chair.

"But there was a man who really did it, a fellow named Odum. I met him in front of Paddy Ryan's saloon one morning and he said, 'I'm waiting for some gentlemen who are going to watch me jump off Brooklyn Bridge.' Pretty soon Wright Sanford, Jere Dunn and Henry Dixey came along and all of us got on a tug and steamed out to where we could see Odum climbing up on the bridge rail. He jumped and turned over three or four times before he hit the water. He landed on his back and we raced the boat over to where he was. Sanford and Dunn pulled Odum aboard, but he died before we could make shore. That started a long argument as to whether anybody could jump off Brooklyn Bridge and live through it. That's why Brodie did his stunt."

Matched With Gilmore.

McAuliffe became a part of the Broadway that went for such stunts and, as he used to say, he trained for a long time on "champagne and caviar." On Christmas Eve of 1886 Billy Madden walked up to him and told him he had been matched to fight Harry Gilmore, a Canadian, in three weeks.

The next day McAuliffe began training by jogging down the Jamaica plank road, where he had to pay 2 cents toll for the use of the highway. His breath came out in painful gasps and his legs felt like they were made out of lead.

"For four months," he said, "all my shadow boxing had been done in some of the city's better bars and all the roadwork I had done had been around a faro table."

Little did McAuliffe know that the Salvation Army was going to help him in the Gilmore fight.

EXPERT RADIO SERVICE
10 Point Service 50c
Call Columbia 3311
Guaranteed Radio Service Co.
3442 14th St. N.W. Col. 3311

Transfers

Navy Orders.

CAPTAIN.

Robert C. Giffen, det. c. f. o. U. S. S. Boise about November 10; to c. f. o. U. S. S. Savannah and in command when commissioned.

LIEUTENANT COMMANDERS.

Francis H. Gilmer, det. U. S. S. New York about November 17; to Asiatic station.

Maurice H. Stein, on disch. treatment Naval Hospital, Pearl Harbor, T. H.; to treatment nearest naval hospital in United States.

LIEUTENANT.

John D. Kelsey, det. U. S. S. Moffett about November 3; to staff, cdr. Dest. Sqdn. 1, as engr. officer.

LIEUTENANTS (J. G.).

Jay S. Anderson, det. VP-15 (U. S. S. Owl) about January 3; to Patrol Sqdn. 4, San Diego, Calif.

Robert L. Baker, orders by C. in C. Asiatic modified. To U. S. S. Ranger.

Robert W. Curtis, orders by C. in C. Asiatic modified. To U. S. S. Memphis.

Herbert C. Yost, orders by C. in C. Asiatic modified. To U. S. S. Milwaukee.

French Playwright Dies.

Paris, Nov. 8 (AP).—Francis de set, 52, French playwright and novelist, died today in the American Hospital at Neuilly.

Ship Movements

At New York.
Arrived Yesterday.
Drottningholm, from Gothenburg.
Franconia, from Liverpool.
Normandie, from Havre.
Saturnia, from Trieste.
Transylvania, from Glasgow.
Arrive Today.
American Merchant, from London.
Aquitania, from Southampton.
Arrive Tomorrow.
Westernland, from Antwerp.
Sailing Today.
Black Tern, for Rotterdam.
Exeter, for Gibraltar.
Pilsudski, for Copenhagen.
Sailing Tomorrow.
Hamburg, for Cobh.
Normandie, for Southampton.
President Harding, for Cobh.
Saturnia, for Lisbon.

Chest Drive Started.

Baltimore, Nov. 8 (AP).—Baltimore's community fund officially got under way today in a drive for $1,153,568 for welfare projects. The women's division was the first force to enter the campaign, with 900 workers starting solicitation of funds from more than 16,000 prospects.

On the Air Today

The Northern Dramatic Company's Armistice Week program will be "For Love," a war story, with Dorothy O'Donnel and Norman Rose, WOL, at 9. Ronald Dawson will be heard in the type of role that is his forte—as a British Army officer.

• • • •

Jack Oakie and Stuart Irwin continue the search for funds for "Oakie College," WJSV, at 9:30. Benny Goodman follows at 10 with a feature he calls "Life Goes to a Party."

• • • •

Bob Burns guests in "Hollywood Mardi Gras," WRC, at 9:30. Ruby Mercer, operatic soprano, also will be a guest attraction. With Lanny Ross, Charley Butterworth and others.

• • • •

Cleveland's leading colored vocalists, heard for several months from Cleveland's WGAR, will be presented over the Columbia network (WJSV) at 10:45 in "Wings Over Jordan."

• • • •

Today's speakers: At 5, Lady Nancy Astor, by short wave from London, WRC; at 10:30, Postmaster General Farley, from Young Democrats dinner at Mayflower, WOL; at 11, Dr. J. Cayce Morrison, educator, in "Science Versus Crime," WMAL.

The Post Radio Time-Table

Tuesday, November 9 — Washington. — Eastern Standard Time.

	WRC 316M—950KC	WMAL 476M—630KC	WOL 229M—1,310KC	WJSV 206M—1,460KC	
6:00	Gordon	....	....	....	6:00
6:15	Hittenmark	....	....	....	6:15
6:30	" "	Today's Prelude,	....	....	6:30
6:45	" "	" "	....	....	6:45
7:00	" "	" "	Art Brown	Sun Dial	7:00
7:15	" "	" "	" "	" "	7:15
7:30	" "	Lee Everett's	News	" "	7:30
7:45	" "	Station PDS	Art Brown	" "	7:45
8:00	News	" "	" "	" "	8:00
8:15	Gordon	" "	" "	" "	8:15
8:30	Hittenmark	Leibert Ensemble	" "	" "	8:30
8:45	" "	Lucille, Lanny	News	" "	8:45
9:00	" "	News	Art Brown	" "	9:00
9:15	" "	Chicago	" "	" "	9:15
9:30	Streamliners	Breakfast Club	Music	Jean Abbey	9:30
9:45	Ranch Boys	Landt Trio	News; Police	Bachelor's Ch'ld	9:45
10:00	Mrs. Wiggs	Mary Marlin	Singing Strings	Kitty Kelly	10:00
10:15	Other Wife	Vaugn de Leath	Choir Loft	Myrt and Marge	10:15
10:30	Just Plain Bill	Mountain Man	Get Thin to Music	Emily Post	10:30
10:45	Today's Children	Bet. Bus. Bureau	Rich's Orch.	Sutton, Bliss	10:45
11:00	David Harum	The O'Neills	Potpourri	Mary L. Taylor	11:00
11:15	Backstage Wife	Road of Life	"	Magazine of Air	11:15
11:30	Hi Boys	Vic and Sade	Jean King	The Big Sister	11:30
11:45	Mystery Chef	Edward McHugh	Negro Ach't. Week	R. Life Stories	11:45
	AFTERNOON PROGRAMS.				
12:00	News; Music	Time for Thought	Ballad Time	To Be Ann.	12:00
12:15	The Goldbergs	News	News	News Parade	12:15
12:30	Carlile, London	National Farm	Black & White	Helen Trent	12:30
12:45	Rosa Lee	and Home Hour	We Are Four	Our Gal Sunday	12:45
1:00	Fidler's Orch.	" "	Stabile's Orchestra	Betty and Bob	1:00
1:15	Words and Music	" "	Marjorie Mills	Church Hymns	1:15
1:30	" " "	Love and Learn	Luncheon Dance	Grimm's D'ter	1:30
1:45	Harding's Wife	Jackie Heller	Music	H'w'd in Person	1:45
2:00	Fun in Music	Ranch Boys	Tony Wakeman	Strickland's Or.	2:00
2:15	" "	Have You Heard?	Mary Williams	Rhythms	2:15
2:30	Mary Mason	Consumers Prog.	Tony Wakeman	American	2:30
2:45	" "	Armchair Quartet	" "	School of Air	2:45
3:00	Young's Family	U. S. Marine Band	News	Home Counsel	3:00
3:15	Ma Perkins	" "	Tony Wakeman	" "	3:15
3:30	Vic and Sade	" "	" "	Cincinnati	3:30
3:45	The O'Neills	" "	" "	Symphony	3:45
4:00	Lorenzo Jones	Anders Hedberg	" "	Women Make N.	4:00
4:15	Guiding Light	Club Matinee	" "	Rhythms	4:15
4:30	Mary Martin	" "	" "	Story of	4:30
4:45	Sundown Revue	News	" "	Industry	4:45
5:00	" "	Lady Astor	Cocktail Capers	Follow the Moon	5:00
5:15	Terry, Pirates	Tea Time	Katherine Lenroot	Mary Sothern	5:15
5:30	Jack Armstrong	Singing Lady	Music	Arch McDonald	5:30
5:45	Orphan Annie	Tom Mix	"	Hilltop House	5:45
	EVENING PROGRAMS.				
6:00	News; Music	Science In News	Sports Resume	News; Music	6:00
6:15	Dinner Dance	Dinner Hour	News	Arch McDonald	6:15
6:30	" "	" "	Dance Music	Music	6:30
6:45	" "	Lowell Thomas	Howard Amateurs	Federal Workers	6:45
7:00	Amos 'n' Andy	Easy Aces	" "	Poetic Melodies	7:00
7:15	Vocal Varieties	Mr. Keen	Five-Star Final	Musi. Moments	7:15
7:30	Amer. Beauty R.	Radio Joe	Music	Helen Menken	7:30
7:45	Question Mark	" "	Mus. Mystery	" "	7:45
8:00	Russ Morgan's	Husbands	Jazz Nocturne	Big Town With	8:00
8:15	Orchestra	and Wives	" "	E. G. Robinson	8:15
8:30	Lady Esther	It Can Be Done	Symphony in	Al Jolson,	8:30
8:45	Serenade	" " " "	Rhythm	Martha Raye	8:45
9:00	Sidewalk	Gov. M. L. Davey	Northern	Watch the	9:00
9:15	Interviews	" " "	Dramatic Co.	Fun Go by	9:15
9:30	Hollywood	Dixie Harmonies	Louis Dreeben	Caravan	9:30
9:45	Mardi Gras	Roy Shields' Revue	With the Masters	"	9:45
10:00	" " "	Hugh Johnson	Fulton Lewis	" "	10:00
10:15	" " "	Choir Symphonette	Symphonic Strings	" "	10:15
10:30	Jimmy Fidler	Board of Trade	James A. Farley	Del Casino	10:30
10:45	Night Serenade	Celia Gambia	" "	W. Over Jordan	10:45
11:00	News; Sports	Science Vs. Crime	Art Brown	Glen Gray's	11:00
11:15	Dance Time	Music You Want	" "	Orchestra	11:15
11:30	Midnite Frolic	" " "	Isham Jones'	News; Orch.	11:30
11:45	" "	" " "	Orchestra	Olsen's Orch.	11:45
12:00	Joe Reichman's	Night Watchman	H. Heidt's	T. Dorsey's	12:00
12:15	Orchestra	(To 2 a. m.)	Orchestra	Orchestra	12:15
12:30	J. Winston's	....	Wayne King's	B. Strickland's	12:30
12:45	Orchestra	....	Orchestra	Orchestra	12:45
1:00	Sign Off	....	Sign Off	Sign off	1:00
1:15	....	....	....	....	1:15
1:30	....	....	....	....	1:30
1:45	....	....	....	....	1:45

DIAL 630 AT 7:30 A. M.—TUNE IN FOR THE TIME ON
"STATION PDS PRESENTS"
CONDUCTED BY
LEE EVERETT
(OLD SOL HIMSELF)
WITH NEW GUEST TALENT EVERY DAY
7:30 to 8:30 ON WMAL
EACH WEEKDAY MORNING
SPONSORED BY
PEOPLES DRUG STORES
$50.00 EACH WEEK AWARDED TO TALENT—
LISTEN IN FOR DETAILS

Billy Richardson, Hard-Luck Champion, Gets Chance

Bull-like Billy Richardson, the real little fellow whose football saga reads like a hospital chart, may get another chance in George Washington's backfield Saturday after surviving a series of unfortunate mishaps that threatened to bring his football career to an untimely end. The Colonials tangle with North Dakota in their home-coming game.

A product of Central High School where he earned a reputation several sizes larger than himself in the Blue's backfield, Billy saw his first varsity service last week against Mississippi. He played only briefly, getting in long enough to throw three passes and miss all three. But it wasn't his fault. In fact he impressed Backfield Coach Bill Reinhart as being better than Joey Kaufman, and henceforth will take Kaufman's place as Vic Sampson's understudy.

Richardson's career is a tale of woe that would have discouraged the average youth. Last year, for instance, he was a star of the first water on the freshman team and apparently destined for an outstanding varsity career. But he broke a leg playing against Temple's freshmen and had to quit. Subsequently he was unable to go out for spring practice and lagged behind other sophomore candidates.

He reported at Camp Letts in September for his first varsity training and, on the second day, sprained his ankle, necessitating a ten-day layoff. As a consequence he's been behind his mates throughout the season. The ankle never healed completely before he'd turned it again. Now, however, he appears to be back in stride, and Reinhart expects big things of him.

Realtors Here To Discuss New Appraisal Plan

More Accurate Valuations Aim of National Forum Next Week.

By Thomas M. Cahill.

Planned to accomplish more accurate real estate valuation and home mortgage analysis throughout the country, a National Appraisal Forum will be held at the Mayflower Hotel, November 19 and 20, under joint auspices of Governmental and private agencies and organizations.

Secretary of Commerce Daniel C. Roper will welcome the appraisers, assessors, real estate brokers, mortgage lenders, architects, engineers, economists, statisticians, bankers, insurance experts, research men and educators who will come from all parts of the United States to attend the sessions.

Principal addresses will be given by Horace Russell, general counsel of the Federal Home Loan Bank Board and its agencies; Dr. Ernest M. Fisher, director of Division of Economics and Statistics of the Federal Housing Administration; Walter S. Schmidt, past president of the National Association of Real Estate Boards, and Mordecai Ezekiel, economic adviser to the Secretary of Agriculture.

The forum is sponsored by the joint committee on appraisal and mortage analysis, and has as its central theme: "Appraisal data—their social and economic significance." It is the first national meeting of its kind ever held for the purpose of exploring and exchanging data which will lead to greater accuracy in the valuation of real estate. The forum will determine what types of real estate appraisal data are now lacking and needed so that a program for supplying the need may be formulated.

Babcock a Speaker.

Frederick M. Babcock, director of the underwriting division of Federal Housing Administration, will make the keynote address at the beginning of the opening session. E. L. Ostendorf, president of the American Institute of Real Estate Appraisers, will preside during the first morning session. Donald H. McNeal, technical director, Federal Home Loan Bank Board, will preside during the second.

Both urban and rural aspects of the problem of appraising will be presented at the group meetings. Dr. N. H. Engle, assistant director of the Bureau of Foreign and Domestic Commerce, will preside over the afternoon urban group meetings November 19, while in the rural group meetings, the chairman will be Ray M. Green, principal agricultural economist of the Department of Agriculture. At the Friday evening period of group meetings, Earl B. Schwulst, first vice president of the Bowery Savings Bank of New York City, will lead the urban discussion; S. F. Westbrook, vice president of the Aetna Life Insurance Co., will be the rural group leader.

Walter S. Pratt, jr., has been reelected president of the Equitable Co-operative Building Association.

Continued on following page.

Re-elected President

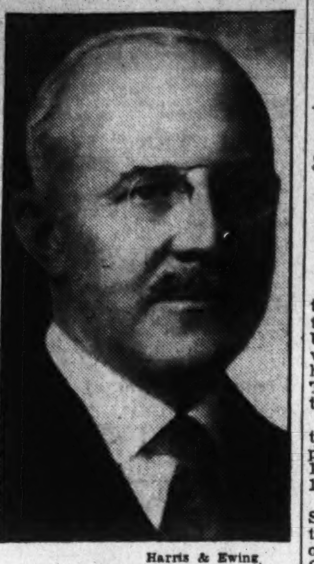

Harris & Ewing.

WALTER S. PRATT, Jr. Again heads Equitable Co-operative Building Association.

Cotton Prices Offset Report

New York, Nov. 8 (AP).—A Government forecast for the largest cotton crop on record of 18,243,000 bales caused only moderate losses in futures today and rallies of $1.15 to $1.50 a bale from the early low prices followed. March recovered from 7.61 to 7.86, closing at the high, with final prices 11 to 12 points net higher.

The increase of 670,000 bales in the bureau estimated from a month ago exceeded expectations, but losses were limited to 11 to 18 points when trading was resumed after issuance of the report.

The smallness of selling was attributed to the attractiveness of the Government loan levels which are about 1 cent to 2 cents a pound above market quotations for lower valued cotton.

Futures Price Range.

	High	Low	Last
December	7.82	7.53	7.82
January	7.80	7.50	7.80
March	7.86	7.61	7.86
May	7.93	7.66	7.93
July	7.97	7.73	7.97
October	8.06	7.83	8.06

Spot, steady; middling, 7.97.

Cottonseed Oil.

Cottonseed oil declined 13 to 16 points early today under liquidation promoted by the Government cotton crop estimate of 18,243,000 bales, bu recovered on active covering. Final prices were 1 to 4 points net higher with sales of 266 contracts. Bleachable spot nominal; December closed 7.08; January, 7.10; March, 7.12; May, 7.17.

Short-Term Securities.

(Reported by Robert C. Jones & Co., Inc.)

	Bid.	Asked.
Amer Tel & Tel 5½s 1943	113⅝	113⅞
Balt & Ohio 4½s 1939....	66	67
Calif Packing 5s 1940.....	104	104⅝
Caro Clinch & Ohio 5s 1938	101⅝	102¼
Ches & Ohio Rwy 5s 1939.	106⅛	106⅛
Edison Elec Illum 4s 1939.	103⅝	104
Houston Oil 5½s 1940	99	99½
Illinois Steel 4½s 1940 ...	107¼	107⅜
Intl Tel & Tel 4½s 1939..	85¼	86
Lehigh Valley Coal 6s 1938	86¼	90
Leh Val Term Rwy 5s 1941	.....	93⅞
Long Island Genl 4s 1938...	101.8	102.16
Louisville & Nash 4s 1940..	105⅝	105⅝
Michigan Central 4s 1940..	.....	103⅝
N Y Chi & St L 6% N1938	.....	81⅝
New York Tel Co 4½s 1939	106⅝	107
Penna R R Co 4s 1943 ...	110	113
Wabash Rwy Co 5s 1939...	66	70
Warner Bros 6s 1939	82¼	82½
Western Union Tel 5s 1938.	95¾	99¼

General Motors October Sales A 10-Year Peak

Shipments to U. S. and Foreign Dealers Total 166,939 Cars.

By the Associated Press.

New York, Nov. 8.—General Motors Corporation today reported October sales of cars to dealers in the United States and Canada, together with shipments overseas, at 166,939, highest for that month since 1927. This compares with 82,317 in September and 90,764 in October, 1936.

Sales for the first 10 months totaled 1,761,317, second highest for the period since 1929, and compared with 1,606,856 for the like 10 months of 1936.

Sales to consumers in the United States totaled 107,216 in October, third highest for the month on record, and compared with 44,274 in October a year ago. Sales in September were 88,564. Sales for the first 10 months of 1937 totaled 1,387,146, third highest for the period, and compared with 1,391,189 for the like period last year.

Sales to dealers in the United States totaled 136,370 in October, a new high for that month, and compared with 69,334 in October a year ago. Previous high was 98,559 in October, 1929. Sales in September were 58,181. Sales for the first 10 months totaled 1,418,608, compared with 1,329,488 for the like 10 months of 1936.

Foreign Exchange.

By the Associated Press.

Leading European currencies, with buoyant sterling in the van, mounted to new highs for more than a year yesterday as investors and speculators abroad clamored for gold.

The precious yellow metal, sent to the United States by the shipload a short time ago under the persuasive influence of Uncle Sam's $35 an ounce price, clung stubbornly to foreign hands as reports reverberated through financial circles abroad that the United States was about to devalue the dollar again. Many informed persons in Wall street believed the Administration had no such present intent, but the rush for gold abroad continued.

Gold rose in London to the equivalent of $35.23 an ounce, a new high for the year, against $35.12 at price fixing this morning.

Sterling jumped 2 cents to $5.02¼; the franc was quoted at 3.41⅝ cents, up .01⅜ of a cent; the belga, 17.09 cents, up .05 of a cent; the Swiss franc, 23.28 cents, up .01 of a cent; the Netherlands guilder, 55.60 cents, up .21 of a cent, and the German mark, 40.47 cents, up .08 of a cent.

In London, the United States dollar dropped again, falling 2⅝ cents to 5.20⅞ to the pound, against the New York week-end rate of $5.00¼ for sterling.

In Paris the dollar was quoted at the equivalent of 3.416 cents to the franc, against the New York week-end rate of 3.402 cents.

Earnings Reported For Third Quarter

Chicago, Nov. 8 (AP).—The Greyhound Corporation reported today first nine months net income plus equity in undivided net profit or loss of affiliated bus companies totaled $4,121,186, or $1.55 a common share, compared with $3,577,843, or $1.41, the corresponding 1936 period.

Boeing Airplane Co., and subsidiaries, with plants at Seattle, Wash., Wichita, Kans., and Vancouver, B. C., for the September quarter reported net profit of 121,546, equal to 17 cents a common share, against 639,289 or 7 cents a share in the like 1936 quarter.

The Market

By Carlton A. Shively
A Special Correspondent.

Stocks Rally After Retreat to New Low Levels; U. S. Bonds Lower.

New York, Nov. 8.—Hopes that the desultory selling of last week marked the beginning of a long truce between bull and bear were dampened today by further selling which at its worst sent stocks down to around their previous worst for two years. Stock turnover was around 1,350,000 shares, suggesting merely discouraged selling rather than a hale and hearty short attack and forced liquidation on the grand scale. The closing was irregular. United States bonds also weakened, dollars were kicked about in a flighty scramble and commodities retreated all along the line. December wheat finished an eighth of a cent up at 86⅛ and cotton also recovered from early weakness.

The worst period for stocks was early in the first hour when many of the leaders dipped under their previous low prices for the year. Steel got down to 51, quickly rebounded a point or so, but could not regain all its loss until near the close. The opening price of 51½ for 4,000 shares was 1½ points lower. Most stocks opened a fraction to 2 points lower. Before noon most of the declines were erased, but in the later trading prices again weakened. Before the close some of the leaders were up on the day.

Most of the copper shares pierced their low levels of October 19, among them being Anaconda, Kennecott and American Smelting, reacting to the unsatisfactory condition of the metal, which consumers are not buying. Farm implements fell 1 to 3 points at the worst, traders professing to feel discouraged over the fresh weakness of grains and cotton. Gold shares, on the other hand, continued strong. Homestake opened a point higher. Others were firm. The number of stocks entering new low ground was the largest since the break of nearly three weeks ago.

Crop Prices Drop.

In the commodity markets wheat and cotton fell heavily. The drop in cotton was plainly the result of the Department of Agriculture's estimate of the year's crop, placed at 18,243,000 bales. The estimate was 670,000 bales over that of a month ago, and took the market somewhat by surprise, as a crop of the size indicated is higher than the trade's expectations. No only has the South this year produced the largest cotton crop in history, but it has produced a huge crop in a year when world output is large and world consumption is adversely affected by the Far Eastern fighting and the effects of business uncertainties, particularly in this country.

Nature, as often happens, has stepped in to make a bad situation worse. After a few years of acreage reduction and price fixing, which helped to increase foreign cotton planting and, by giving domestic planters a taste of Government bonuses, incited them to plant a large acreage, the record crop is at hand and low prices are inevitable. A new plan already has been put into practice, which will make sure that the old cycle of price pegging, loss of markets, tremendous output and then lower prices will be kept in operation.

He Alone Knows.

On the business side, the weekend news merely confirmed the fact of further business recession. No clew could be had as to its duration. The answer to the question of whether we are in for a period of readjustment, to be followed, in a few months at the worst, by another upturn in trade, or whether this the beginning of a major depressions is perhaps harder to find in Wall Street than anywhere else. Nobody of recognized sound judgment will venture a prediction, and the common answer is: "It all depends upon the Great White Father at Washington." Granting that to be the key to the matter, all will realize that the rest is pure guessing.

This is a period in which no business concern, or individual apparently, is buying raw material or finished goods beyond immediate needs. That is not giving aid to weak commodity markets, but it may hasten the curtailment of production rates to the pace of actual consumption. Meanwhile, commodities continue to fall. Apart from the shrinkage in farm crop prices, on ground of heavy production rather than of reduced consumption, other raw materials are sinking. Copper has been falling with disconcerting consistency and the current quoted market of 11 cents a pound is said to be a nominal one. Lead, rubber, coffee and most commodities still are declining.

Heavy industry is feeling the hardest rap, as it usually does when business conditions are undergoing a considerable change. The steel industry this week will drop to an operating rate of 41 per cent of capacity, according to the American Iron and Steel Institute. The drop carries steel down 7.6 per cent on the week to the lowest rate since the middle of July, 1935. A year ago the rate was 74 per cent. On that basis the prices of leading industrial stocks and the steel industry's operating rate are both the lowest in two years, which would indicate that the stock market didn't go far out of its way in predicting business.

Gold Values.

The sterling value of gold in the London open market dropped 3½ pence, but because of the advance in the pound the British quotation for precious metal was at one time as high as $35.18, which was within about 5 cents an ounce of the quotation at which foreign funds could buy metal in New York and ship it abroad at a profit. It was widely assumed in the banks that the earmarking of gold reached substantial proportions today, because so many foreign countries probably were buying dollars to keep down the rise in their own exchanges. It is not customary under such conditions to hold paper dollars unconverted into gold a day longer than is necessary. It would surprise nobody if one of these days the Treasury's inactive gold fund, which lately has increasing by a few thousand dollars only each day, decreased sharply.

General Motors.

On all counts the sales record of General Motors for October belies the pessimism prevailing in Wall Street and seems to indicate that, for the present at least, the industry is likely to operate at a high rate. Perhaps the higher prices are having less effect than was feared in holding down purchases, for in any event the consumer still is fairly well supplied with money and he saves in almost every direction before thinking of cutting down on motor cars and gasoline. Total sales of General Motors to dealers in this country and Canada and overseas shipments last month were 166,939 units, a new high total for October and more than double the September sales. Sales to consumers in the United States also were largely ahead of September a year ago, but the gain was less than that for sales to dealers and shipments abroad. Sales to consumers for the ten months are slightly below a year ago, and it is unlikely that the year's total sales wil equal last year's figure.

The Day's Movements In Leading Markets

Stocks.

	Mon.	Sat.
Advance	175	51
Declines	494	580
Unchanged	180	102
Total issues	849	735

Lower after irregular movements; volume, 1,377,456.

Bonds.

Last-hour rally improves prices; transfers, $7,824,425.

Curb.

Pick up in closing hour; turnover, 209,000.

Commodities.

Wheat and cotton steady; sugar and coffee higher.

Exchange.

Sterling continues rise; Great Britain, $5.02; France, 3.41 cents.

Security Averages.

Stocks.

	50 Ind.	20 RRs.	20 Util	90 T'tl.
Yesterday	107.9	32.6	59.8	88.3
Previous day	108.1	32.7	59.4	88.4
Week ago	117.8	35.1	62.9	95,9
Month ago	124.7	37.9	64.3	101.3
Year ago	169.6	62.8	97.1	140.5
Two years ago	122.6	38.0	84.0	102.6
High, 1936	169.6	64.0	102.0	140.5
Low, 1936	126.2	44.0	80.3	106.4
High, 1935	127.9	45.3	84.8	106,9
Low, 1935	78.6	28,6	39.5	64.0

Bonds.

	20 Ind.	20 RRs.	20 Util	60 T'tl.
Yesterday	82.8	*715	95.0	83.1
Previous day	83.5	72.1	95.4	83.7
Week ago	85.0	75.7	95.5	85.4
Month ago	87.2	81.1	96.2	88.2
Year ago	93.8	99.8	106.0	99.9
Two years ago	90.6	78.6	102.7	90.6
High, 1936	94.8	100.4	106.2	100.2
Low, 1936	90.0	84.7	103.5	93.3
High, 1935	91.5	86.4	103.6	93.1
Low, 1935	83.6	71.0	89.3	83.0

*New 1937 low.
(1936 average equals 100.)

Copyright, 1937, by The Washington Post.

Wheat Prices Hold Firm After Slump

Rally Follows Declines to New Lows for This Season.

By the Associated Press.

Chicago, Nov. 8.—For the first time in more than a week, wheat here closed today at gains, but only after tumbles to season new low price records. Helping a late rally of the Chicago wheat market was announcement of 1,400,000 bushels decrease of the United States wheat visible supply. There were also late unfavorable crop advices from Argentina, together with an estimate that Argentina's new wheat crop would furnish only 50,000,000 to 60,000,000 bushels for shipment to Europe.

The close of wheat in Chicago was unchanged to ⅞ of a cent higher, compared with Saturday's finish, December 86⅛@86¼, May 86⅞@87, July 82¾@82⅞; corn unchanged to ½ cent lower, December 55⅛@55¼, May 57½@57⅝, July 58½; oats ⅛@¼ off, December 29⅝, and rye unchanged to ¾ down, December 62½. In provisions, the outcome was 7 to 22 cents setback.

Futures Price Range.

	Open.	High.	Low.	Close.
Wheat—				
December	84½	86¼	84½	86¼
May	83¾	87	85⅛	87
July	81⅝	82⅞	81¼	82⅞
Corn—				
December	55	55½	54⅝	55⅛
May	57¼	57¾	56⅞	57⅝
July	58¼	58⅝	57⅞	58½
Oats—				
December	29⅝	29⅝	29	29⅝
May	29	29⅛	28¾	29⅛
July	28¼	28¼	28	28⅛
Soybeans—				
December	93¼	93¼	93¼	93¼
May	94½	95	94½	95
Rye—				
December	65	65¾	64¼	65½
May	65	65½	63⅝	65
July	62½	62⅛	62	62½
Lard—				
November	9.75	9.75	9.75	9.75
December	9.50	9.52	9.47	9.52
January	9.30	9.37	9.27	9.35
May	9.32	9.37	9.25	9.35

Cash Grain Prices.

WHEAT—No. 5 red, 71; No. 5 hard, 77.
CORN—No. 2 mixed, 55¾; No. 2 yellow, 54@55; No. 3 white, 52¼@52¾.
OATS—No. 2 mixed, 31¼; No. 1 white, 32@32¼.
RYE—No. 1, 67½; No. 2, 67.
BUCKWHEAT—No. 2, 1.75.
SOYBEANS—No. 2 yellow, 93@93¼; No. 3 yellow, 92@93.
BARLEY—Sales, 82@84; feed, 41@62 nominal; malting, 60@84 nominal.
TIMOTHY SEED—2.25@2.65 cwt.
RED CLOVER—27.50@32.50 cwt.
SWEET CLOVER—7.00@7.75 cwt.

Death Suspect Indicted.

Charlottesville, Va., Nov. 8 (AP).—An Albemarle Circuit Court grand jury indicted Eugene Batten today on a chrage of murder in the shotgun slaying of Mrs. Mallie Crawford Douglas. The case was docketed for the December term of court.

Steel Output Lowest Since July, 1935

New York, Nov. 8 (AP).—Operations in the steel industry for the current week declined 7.6 points to 41.0 per cent of capacity, the lowest since July, 1935, and compared with 48.6 per cent last week, the American Iron Steel Institute estimated today.

Western Auto Supply.

The Western Auto Supply Co. will hold a meeting tonight at the Hay-Adams House.

Ice Sales Decline 8% From Last Year

Cleveland, Nov. 8 (AP).—An eight per cent decrease in ice sales in the United States in 1937 compared with 1936 was reported today by executives of the National Associatoin of Ice Industries in convention here.

Association officers gave as reasons for the decline a cool summer, combined with heavy rains in many sectiflons, together with improved ice referigerators and icing equipment in general.

LAIDLAW & CO.
26 Broadway—New York
Established 1842
Washington Office
727 15th St. N.W.
Telephone DI. 2255
Other Offices
Montreal Boston, Mass. Toronto
Providence, R. I. Rutland, Vt.
Oil City, Pa.
Members
New York Stock Exchange
New York Curb Exchange
Boston Stock Exchange
Chicago Board of Trade
Facilities reach leading security and commodity markets.

LOANS
ON IMPROVED D. C. PROPERTY
Immediate attention on your application for buying, rebuilding or refinancing.
Loans repayable monthly.
No charge for appraisal if loan is not made.
Interest charged only on unpaid balance of principal.
EQUITABLE CO-OPERATIVE BUILDING ASSOCIATION
915 F STREET N.W.
Organized 1879

LOANS
large or small . . .
with or without collateral
TO BUSINESS FIRMS AND INDIVIDUALS
YESTERDAY—it was a business executive talking seasonal requirements. A line of credit will enable his firm to purchase added inventory, take advantage of favorable buying opportunities . . . TODAY—a woman who plans to modernize her home and make needed repairs. Thanks to a loan, her place will be more livable, and a better investment later on, if she decides to rent or sell . . . Tomorrow—many other people with all sorts of credit needs.
Yes—American Security is making many types of loans. If you have good reason for borrowing, talk with one of our officers. Call at any American Security office.
AMERICAN SECURITY AND TRUST COMPANY
Largest Capital and Surplus of any Washington Trust Company
Main Office: FIFTEENTH STREET AND PENNSYLVANIA AVE.
CENTRAL BRANCH 7th and Massachusetts Ave., N. W.
SOUTHWEST BRANCH Seventh and E Streets, S. W.
NORTHEAST BRANCH Eighth and H Streets, N. E.
NORTHWEST BRANCH 1140 Fifteenth Street, N. W.
MEMBER FEDERAL DEPOSIT INSURANCE CORPORATION
MEMBER FEDERAL RESERVE SYSTEM

LONG TERM Mortgage Loans 5% INTEREST
Monthly Payments of $6.60 on each $1,000
borrowed, include interest and pay off loan in 20 years.
• Interest charged only on unpaid balance of principal.
• Amount loaned — up to 66 2-3% of appraised value.
• Valuable prepayment privileges.
Other plans of financing first mortgage loans available.
H. L. RUST COMPANY
1001 Fifteenth St. NAtional 8100

Transactions on N. Y. Bond Market

By the Associated Press.

Total bond sales yesterday, $7,624,425; previous day, $5,342,100; week ago, $5,439,100; year ago, $15,795,000; two years ago, closed; January 1 to date, $2,460,925,725; year ago, $3,016,395,000; two years ago, $2,811,954,000.

Range of United States Government Issues.

1937 High.	1937 Low.	Nov. 8. Sales.		High.	Low.	Last.	Net Change	Closing Bid.	Closing Ask	Yield
108.24	104.24	1	Treasury 3¼s, 1941	106.16	106.16	106.16	......	106.16	106.20	1.42
110.18	104.28	5	Treasury 3⅜s, 1947-43	106.31	106.31	106.31	—.4	106.27	107.3	2.02
109.26	104.2	1	Treasury 3¼s, 1945-43	106.20	106.20	106.20	—.3	106.20	106.22	2.04
109.25	104	2	Treasury 3¼s, 1946-44	106.15	106.15	106.15	—.2	106.15	106.17	2.15
115.20	109.12	9	Treasury 4s, 1954-44	111.19	111.17	111.18	—.2	111.18	111.23	2.20
106.16	100.18	13	Treasury 2¾s, 1947-45	102.27	102.24	102.24	—.7	102.25	102.30	2.33
107.30	102.10	2	Treasury 3s, 1948-46	104.11	104.11	104.11	—.3	104.9	104.11	2.43
108.24	102.20	13	Treasury 3⅛s, 1949-46	104.28	104.26	104.28	—.8	104.26	104.29	2.48
104.16	99.2	30	Treasury 2¾s, 1951-48	100.25	100.25	100.25	—.2	100.24	100.29	2.64
108.18	102.24	3	Treasury 3⅛s, 1952-49	104.16	104.16	104.16	—.6	104.15	104.19	2.67
101.22	96.6	25	Treasury 2½s, 1953-49	98.7	98.3	98.3	—.6	98.3	98.5	2.64
103.17	98.4	16	Treasury 2¾s, 1954-51	99.29	99.27	99.27	—.5	99.27	100	2.78
106.28	101	9	Treasury 3s, 1955-51	102.31	102.26	102.26	—.3	102.23	102.28	2.75
106.23	100.28	1	Treasury 3s, 1955-51 reg	102.22	102.22	102.22	+.8	......	......	....
104.30	99	20	Treasury 2⅞s, 1960-55	100.22	100.19	100.20	—.1	100.18	100.20	2.83
103.18	98	3	Treasury 2¾s, 1959-56	99.20	99.20	99.20	—.2	99.18	99.24	2.76
106.10	101.7	1	Federal Farm Mtg 3¼s, 1964-44	102.26	102.26	102.26	—.8	102.26	103	2.73
105.17	100.11	2	Federal Farm Mtg 3s, 1949-44	102.12	102.12	102.12	—.6	102.11	102.12	2.60
103.2	98.28	9	Home Own Loan 2¾s, 1949-39	100.26	100.23	100.26	—.5	100.20	100.28	2.23
102.31	98.16	18	Home Own Loan 2¼s, 1944-42	100.16	100.14	100.16	—.2	100.14	100.18	2.10
105.3	99.24	21	Home Own Loan 3s, 1952-44	102.14	102.11	102.11	—.6	102.12	102.14	2.59

CORPORATION BONDS.

Sales in thousands.		High	Low	Close
	A			
1[illegible]	Alleghany 5 '44....	79	78	78½
[illegible]	Alleghany 5 '49....	67	65½	65½
6[illegible]	†Alleghany 5 '50 st	25½	24½	25½
10	Am & For P 5 2030	63⅛	63	63
1[illegible]	AmIGChem 5½ '49	103¾	103½	103¾
7	Am T&T 5½ '43..	113⅞	113⅝	113⅝
44	Am T&T 3¼ '66..	99⅞	99⅜	99¾
29	Anacon Cop 4½ '50	102¾	101⅞	101⅞
44	Arm Del 4 '55.....	93¼	91	91½
21	A T & S F 4 '95...	109½	109	109
	B			
20	B & O rfg 6 '95...	51¼	50	51
12	B & O 5 '96 F....	42½	42	42¼
113	B & O cv 4½ '60...	38	36½	37½
9	B & O 4 '48......	75½	75	75⅜
7	Bell T Pa 5 '48 B..	117¾	117⅛	117¾
25	Beth Stl 3¾ '66...	93¼	92⅞	92⅞
29	Boston & Me 5 '67	49	48½	49
2	§†Bt Cot M 6½ '34	10¼	10¼	10¼
10	Buf R&P 4½ '57..	51⅝	51	51½
	C			
2	Can Nat Ry 4½ '56	113½	113½	113½
12	Can Pac 4½ '60...	97⅞	97¾	97¾
16	Can Pac 4 perp...	88	87	87
1	Cen Foundry 6 '41	106¾	106¾	106¾
2	Cen Ill E&G 5 '51..	96¼	96¼	96¼
5	Cen Pac 5 '60.....	68	66⅞	66⅞
24	Cen Pac 1st 4 '49..	101	100½	100½
3	Certain-td 5½ '48..	58⅛	58⅛	58⅛
1	C & O 3½ '96 D...	95	95	95
1	C&O rfg 3½ '96 E	94⅝	94⅝	94⅝
22	†Chi & E Ill 5 '51	14¼	14	14
21	†Chi Gt W 4 '59..	19	18¾	19
43	†CMSP&P 5 '75...	10½	10⅛	10⅛
83	‡CMSP&P aj 5 2000	3⅝	3⅜	3⅝
69	†Chi&NW cv 4¾ '49	6¾	6¼	6½
21	†§CRI&P 4½ '52 A	8⅞	8⅜	8½
1	CCC&StL 4½ '77..	72	72	72
13	Clev Un T 4½ '77C	97	96½	96½
7	Col & So 4½ '80...	42	41½	41½
25	Colmbia G 5 '52 May	93½	93	93
2	Colmbia G 5 '61...	92	92	92
2	Coml Cred 3¼ '51..	97⅛	97	97
8	Coml Inv T 3½ '51	101⅞	101⅞	101⅞
3	Con Edis 3¼ '46...	104½	104¼	104¼
8	Con Gas NY 4½ '51	107⅝	107¼	107¼
26	Con Oil 3½ '51...	95½	95¼	95¼
5	Consum Pow 3½ '70	103⅛	103⅛	103⅛
4	Cuba No Ry 5½ '42	40	39⅞	39⅞
	D			
5	Del & Hud rfg 4 '43	63½	61½	63½
69	†§D & R G 4 '36..	13½	13	13½
3	Duquesne Lt 3½ '65	106¾	106⅝	106¾
	E			
24	Erie rfg 5 '75....	42¼	41	42
10	Erie gen lien 4 '96	56¾	56	56
	F			
2	†Fla E Cst 5 '74..	8	8	8
	G			
5	Gen Cable 5½ '47	100½	100¼	100¼
7	Gen MotAccept 3 '46	104⅛	104	104
4	Gen StlCast 5½ '49	52½	52	52
39	Goodrich 6 '45....	95	93½	93½
119	Goodyr T&R 5 '57	103⅞	101¾	101¾
5	Gt Nor 4½ '77 E...	90⅝	90⅝	90⅝
106	Gt Nor 4 '46 G....	103½	102½	102½
8	Gt Nor 4 '46 H....	94⅝	93⅛	93⅛
	H			
1	Hous Oil Tex 5¼ '40	99⅝	99⅝	99⅝
7	Hudson Coal 5 '62A	33	33	33
3	Hud&Man rfg 5 '57	50½	50	50¼
2	‡Hud&Man inc 5 '57	16¾	16¾	16¾
	I			
33	IC&CSL&NO 5 '63A	49½	48⅛	49
17	Interb RTr rfg 5 '66	54	52	52
3	†IntGtNor 1st 6 '52	19¼	19¼	19¾
33	Int Hydro El 6 '44..	63½	62	63½
5	Int Paper 5 '47....	92½	92½	92½
34	Int T&T 4½ '52....	54	53¾	54
38	Int T&T 5 '55......	59½	58¼	59¼
	K			
29	K C South 5 '50...	65½	64¼	64¼
1	K C Term 4 '60...	108	108	108
	L			
11	Lac Gas 5½ '53 ..	64⅝	64⅝	64½
22	Leh Val 4 2003 ...	30¼	29¼	30
6	Loews 3½ '46	98¾	98⅜	98⅝
6	Louisia & Ark 5 '69	71¼	71	71¼
7	Louis & N un 4 '40.	105½	105¼	105¼
13	Louis & N 3¾ 2003	84	84	84
	M			
5	McKes&Rob 5½ '50	100	99¾	99¾
5	Mil El Ry&L 5 '71.	99⅝	99⅝	99⅝
2	MSP&SSM cn 4 '38	14	14	14
2	M-K-Tex 5 '62A...	47½	47	47½
6	M-K-Tex 1st 4 '90.	75	74	75
5	†Mo Pac 5½ '49 ..	5½	5⅛	5¼
13	†Mo Pac 5 '77 F..	18¾	18¾	18¾
14	†Mo Pac 5 '81 I ...	19	18¾	19
13	†Mo Pac gen 4 '75.	7	6⅝	6⅝
42	Mont Pow 3¾ '66.	91¼	9[illegible]	90
	N			
10	Nat Dairy3¾ '51ww	99¾	99[illegible]	99½
8	Natl Steel 4 '65 ..	105¾	105½	105¾
3	New Eng T&T 5 '52	122¾	122¾	122¾
1	N O Pub Sv 5 '55 B	95¼	95¼	95¼
42	N Y C rfg 5 2013..	71	69	70
11	N Y C cn 4 '98....	79	77¾	77¾
13	N Y C 3¼ '52.....	83½	81¾	83
23	NYC&HR 4½ 2013	63	61½	61¾
6	NYC&HR 3½ '97..	93	92	92
43	NY Ch&StL 4½ '78	61	59	61
28	†NYNH&H cv 6 '48	24	23½	24
3	†NYNH&H 4½ '67	24	24	24
4	N Y Tel 4½ '39...	106¾	106¾	106¾
11	†NY W&Bost 4½ '46	6	5⅝	6
2	Norf & W 4 '96....	117½	117½	117½
3	Nor Am Co 5 '61...	102	102	102
4	Nor Am Ed 5 '69 C	98⅛	98⅛	98⅛
55	Nor Pac 6 2047 ...	83⅞	83	83½
20	Nor Pac 4 '97......	95½	94	94
5	Nor Pac 3 2047....	63	63	63
	O			
15	Or-WashRR&N4 '61	105¾	104⅝	104⅝
	P			
5	Pac Gas&El 3½ '66	99½	99¼	99¼
12	Pac G&E 3¾ '61..	103	102⅞	102⅞
4	Para Pict 6 '55....	98	98	98
7	Penn Dix 6 '41 A..	94	94	94
41	Pen P&Lt 4½ '81..	99½	99¼	99¼
16	Pen R R gen 5 '68	111½	110	110½
125	Pen R R gen 4½ '65	104½	103½	103½
14	Pen RR 4½ deb '70	92⅞	91⅞	91⅞
32	Penn RR 3¾ '70.	94	93⅝	94
76	Pen RR 3¼ '52 ...	90½	89½	90½
1	Phelps Dod 3½ '52	100	100	100
26	Phila Co 5 '67	94¼	92	92
1	Phil Elec 3½ '67.	104½	104½	104½
3	†Phil Rd C&I 6 '49	5¾	5½	5⅝
27	Portl Gen E 4½ '60	54	53½	54
37	†Postal Tel&C 5 '53	13¼	12⅝	12⅞
	R			
19	Readg 4½ '97A ..	92⅝	91¾	92⅝
9	Rem Rand 4¼ '56.	96	95½	96
16	Republic Stl4½ '61	85	84¾	84¾
	S			
25	†St L S F 4½ '78..	11	10¼	10½
18	†St L S F 4 '50 A.	13	12⅝	13
49	†Seab A L cn 6 '45	8⅝	8½	8⅝
8	†Sea-AllFla6 '35Act	4¾	4¾	4¾
50	Shell Un 3½ '51...	97⅝	96¼	96¾
10	So Bell T&T 3¼ '62	101	101	101
34	Sou Pac 4½ '81..	63	61¼	61¼
28	So Pac rfg 4 '55 ..	96⅝	96	96⅝
39	So Pac 3¾ '46 ...	89¼	88½	88⅝
10	South Ry cn 5 '94	84	83	83½
68	South Ry gen 4 '56	50½	47½	50½
19	Stand O N J 3 '61	98⅞	98⅛	98⅛
7	‡Studebaker 6 cv'45	72¾	70½	72¾
	T			
35	Tex Corp 3½ '51	104¾	104¼	104½
4	‡Third Ave aj 5 '60	7¼	7	7¼
14	Tide W As O 3½'52	100	99¾	99¾
	U			
4	Union Oil Cal3½'52	105¼	105¼	105¼
35	Un Pac 1st 4 '47 ..	111	110¾	111
2	Unit Drug 5 '53 ..	78	78	78
51	U S Rub 5 '47 ...	104⅜	103¾	103¾
3	Utah P & L 5 '44.	93⅝	93⅝	93⅝
29	†Util P&L 5½ '47.	52	51	52
18	†Util P&L 5 '59 ..	51¾	51	51¾
	V			
4	Virginian Ry 3¾'66	104½	104⅜	104½
	W			
11	†Wabash 4½ '78C.	11¾	11⅜	11¾
18	Walker H 4¼ '45.	104⅛	104	104
3	Walwrth 4 '55	69¾	69	69
7	Warner Bros 6 '39.	82	81	81
66	West Md 4 '52 ...	92½	91	91
7	†West Pac 1st 5 '46	19	18½	19
21	Western Un 5 '51 .	75½	73⅞	73⅞
2	Western Un 4½ '50	71	71	71
5	Wheel Stl 4½ '66 A	92	91⅜	91⅜
	Y			
34	Youngst S&T 4 '61	99	98½	98⅝

FOREIGN BONDS.

Sales in thousands.		High	Low	Close
1	Akershus 5 '63 ...	99⅞	99⅞	99⅞
63	Argentine 4 '72 ..	90¼	89½	89½
34	Argentine 4½ '71 .	99	98¼	98¼
6	Australia 5 '57 ...	105½	105½	105½
13	Australia 4½ '56 .	100½	100⅛	100⅛
1	Austria 7 '57	104	104	104
2	Belgium 6 '55	105	105	105
3	†Brazil 8 '41	38	38	38
19	†Brazil 6½ '26-57..	28⅞	28½	28½
4	†Brazil 6½ '27-57..	28½	28½	28½
20	Buen A 4⅛ 4¾ '77.	73	72⅝	72⅝
19	†Bulgaria 7½ '68 .	33½	33⅜	33½
26	Canada 5 '52	111⅝	111¼	111¼
9	Canada 3¼ '61	99	98¾	98¾
13	Canada 2½ '45	98¾	98⅝	98⅝
1	†Chile 6 '60	14⅜	14⅜	14⅜
7	†Chile 6 '61 Feb...	14⅜	14⅜	14⅜
10	†Colomb 6 '61 Oct..	17½	17	17
6	Copenhag 5 '52 ...	98⅞	98¾	98⅞
105	†Cuba 5½ '45	62¾	59	62¾
6	Denmark 4½ '62 ..	100⅞	100⅞	100⅞
30	†Ger Gov 5½ '65..	25½	25⅛	25⅛
10	Gt Con El PJap 7'44	76½	76	76
13	Italy 7 '51	76	75	76
29	Japan 6½ '54	77⅞	76¼	76½
2	†K&&T 5'59 ct XIN	24	24	24
2	Met Water 5½ '50..	102	102	102
1	Milan City 6½ '52	63½	63½	63½
3	N Sou Wales 5 '58	101½	101½	101½
39	Norway 4¼ '65....	103	102¾	102¾
4	Norway 4 '63.....	101¾	101¾	101¾
1	Oslo City 4½ '55..	102	102	102
1	†Panama5 '63Astasd	49	49	49
8	Par-Orl RR 5½ '68	93½	93½	93½
17	†Peru 1st 6 '60....	11⅛	11	11
10	†Poland 8 '50.....	65	63½	64
51	Queensld 6 '47.....	77½	76	76½
3	†Rio de Jan 6½ '53	16	16	16
1	†Rio Gr do Sul 6 '68	16⅛	16⅛	16⅛
10	Rome 6½ '52......	63½	62	62
43	Sao Paulo St 7 '40	77½	76	76½
29	†Serbs CtsSl 7 '62.	27¼	27¼	27¼
9	Tokyo City 5½ '61.	63½	62⅛	62⅛
49	Tokyo El Lt 6 '53..	61⅛	60½	61⅛
17	†Uruguay 6 '60....	58	56	56
1	Yokohama 6 '61...	62	62	62

XIN—Ex interest.
CT—Certificates.
†—Selling flat on account of default.
‡—Selling flat for reasons other than default.
§Matured bonds. Negotiability impaired pending investigation.

Dow-Jones Bonds.

By the United Press.

New York, Nov. 8.

40 bonds	93.07	—0.40
10 first rails	102.69	—0.44
10 second rails	62.36	—0.70
10 utilities	102.81	—0.10
10 industrials	104.40	—0.36

Complete Transactions Yesterday on New York Stock Exchange

Total yesterday 1,377,456 shares; previous day, 766,390; week ago, 1,029,210; year ago, 3,139,080; two years ago, closed. January 1 to date, 359,399,770; year ago, 413,001,253; two years ago, 294,490,100.
†Unit of trading ten shares.

1937 High	1937 Low	Name and Dividend Rate	Sales—Add 00	High	Low	Close	Net Ch'ge
		A					
65	36	Abbott Lab (1.60a)	2	36¼	36	36	— 1
64	45	Acme Stl (4)	2	50⅞	50	50	— 1
22⅝	9	Adams Exp (.30g)	6	9⅞	9¾	9⅞	— ¼
36	16½	Addressog (1.40)	1	22½	22½	22½	— ½
4⅝	1½	Advance Rumely	2	1⅝	1⅝	1⅝	......
80⅛	48¼	Air Reduction (1a)	40	49⅞	49	49¾	— ¼
5⅛	½	Air-Way El Appl	2	1¼	1¼	1¼	— ⅜
15⅝	8	Alaska Juneau (.60a)	30	12⅝	12½	12⅝	— ⅛
5⅝	1	Alleghany Corp	3	1⅝	1⅝	1⅝	+ ⅛
59⅝	1	Alleghany pf $30 ww	3	13¾	13	13¾	......
52½	10½	Alleghany pr pf	1	13½	13½	13½	— ½
45⅝	13	Allegheny Steel (1.60)	11	19¼	17¾	19¼	+ ⅞
258	150	Al Chem & Dye (6)	24	153½	150	151	— 1½
33½	10	Allied Mills (2g)	4	13⅝	13¼	13¼	— ¾
21⅞	8⅛	Allied Strs (.20a)	33	10	9⅝	9⅝	— ¼
85	53	Allied St pf (5)	2	53	53	53	— 1⅞
83⅛	34	Allis-Ch Mfg (3¼g)	41	41½	39¼	41	+ 1⅛
39⅝	8⅛	Alpha P Cem (1)	3	12½	12½	12½	......
8⅞	1¼	Amal Leather	4	2¾	2⅝	2⅝	— ¼
114	57⅛	Amerada Corp (2)	5	58⅛	57½	58	— 2
105	53½	Am Ag Ch Del (6½g)	1	60½	60½	60½	— 4
41⅝	10	Am Bank Note (⅝g)	7	13½	13¼	13½	— ¼
48⅝	28	Am Brake Shoe (2g)	7	37	34	34½	— 2¾
121	79⅛	Am Can (4a)	16	86	84¾	85¾	— 1½
174	15⅞	Am Can pf (7)	1	158½	158½	158½	— 1½
71	15⅛	Am Car & Fdy (¼g)	11	20½	19	19¾	— ¼
101	36	Am Car & F pf (4g)	2	39	39	39	— ½
33⅝	11⅛	Am Cb & Cable (1g)	41	17	16	16¼	— 1
112	90	Am Chicle (4a)	1	100⅛	100⅛	100⅛	+ ¾
25⅝	5¼	Am Colortype	5	7⅞	7⅝	7⅝	— ¼
30¾	8¼	Am Coml Alco	3	13¼	12⅝	13¼	+ ¼
33⅝	12½	Am Crystal Sug (3¼g)	3	16½	16½	16½	— 1
99	28	†Am Crystal S 6% pf(6)	.90	85	85	85	......
13½	2	Am Encaus Tiling	10	4⅛	4	4⅛	+ ⅛
13⅝	⅞	Am & For Pow	20	4⅝	4⅛	4⅝	......
68⅞	17	Am & F P $6 pf	3	19	19	19	— 1⅛
68⅞	19	Am & F P $7 pf	8	24¼	23	24	— 1
38½	5⅜	Am & FP 2 pf	10	10⅛	9⅜	10⅛	— ⅜
11¼	2½	Am Hide & Leather	2	3⅞	3¾	3¾	+ ⅛
55½	20½	Am Hi & L pf (3)	1	22½	22½	22½	— 1
49¼	32¼	Am Home Pr (2.40)	4	37½	37	37½	......
17⅝	6⅝	Am International	1	7¼	7¼	7¼	......
58⅞	14½	Am Locomotive	22	17¼	16⅛	17¼	— ¼
29⅝	10⅛	Am M & Fdy (1)	15	14	13⅞	13⅞	— ⅜
13⅝	3	Am M&Met (.60)	10	5⅝	5	5¼	— ⅜
63¾	26	Am Metal (1¼g)	3	26	26	26	— 1⅛
72	55	†Am News (NY) (3)	.20	60	59½	60	......
16½	3	Am Pow & Lt	63	6⅝	6	6¼	+ ⅛
87¼	31	Am P&L $6 pf (6)	3	40⅝	40¼	40⅝	— 1⅛
79½	26	Am P&L $5 pf (5)	2	35¾	35½	35½	— ½
29½	9¼	Am Rad & St S (.80)	80	12	11½	12	+ ⅜
45¼	15½	Am Roll Mill (2g)	47	23⅝	21¾	23⅝	+ ⅝
101⅝	70	Am Roll Mill pf (4½)	2	77	76½	77	......
44¼	17½	Am Safety Razor (2)	4	21	21	21	— ½
29	7½	Am Seating (¼g)	1	14⅝	14⅝	14⅝	— ¾
58	26½	†Am Shipbldg (2a)	.50	26½	26½	26½	......
105¾	45½	Am Smelt & R (4g)	57	47½	45¼	47	+ ⅛
67½	46	Am Snuff Co (3a)	1	50¾	50¾	50¾	+ ¾
148	127	†Am Snuff pf (6)	.10	130	130	130	+ 1
73¼	22½	Am Stl Fdrs (2)	23	25⅛	23¾	25⅛	+ ⅝
56⅞	28½	Am Sugar Ref (2)	3	30	30	30	......
143	104⅝	Am Sugar pf (7)	2	115	115	115	— 2
187	140	Am Tel & Tel (9)	47	150	147¾	149⅞	+ 1¼
99⅞	66	Am Tobacco (5)	5	69½	68¾	69½	— ¼
99⅛	68½	Am Tob B (5)	16	72¼	71¾	72¼	+ ¼
20⅛	4¼	Am Type Fdrs	7	6½	6¼	6¼	— ¼
29½	8	Am Wat Wks (.80)	47	12⅛	10⅞	11⅞	+ ¾
14⅝	3½	Am Woolen	1	5¼	5¼	5¼	— ¼
79	30½	Am Wool pf (3k)	9	37½	37⅛	37½	— ¼
20	3¼	Am Zinc L & S	54	6⅞	6⅜	6¾	......
69	24⅛	Anaconda (1¼g)	262	25⅝	24½	25¼	+ ¼
79	39	Anacon W & C (3½g)	4	40½	40¼	40¼	— ¾
20⅝	10	Anchor Cap (.45g)	6	17½	17	17½	+ ½
111	96	†Anchor Cap pf (6½)	1	102	101¼	101¼	— 1¼
48	31	Arch-Dan-M (2)	1	31½	31½	31½	— ½
111	93	Armour Del pf (7)	1	99	99	99	— ½
13¾	4⅝	Armour Ill (.70g)	35	7	6⅞	7	+ ⅛
99	65	Armour Ill pr pf (6)	3	72¼	70½	70½	— 2
70¼	30	Armstrong Cork (2g)	16	39	37¼	39	+ 1⅛
17⅞	2⅝	Artloom Corp	3	4⅞	4⅜	4½	......
24¾	6¾	Assd Dry Goods	5	9	8⅝	9	+ ⅛
57½	35	Associates Inv (3)	1	40	40	40	— 2
107	78	†Assoc Inv pf ww (5)	.10	78	78	78	......
94¾	35	Atch T & S F (2g)	59	37¾	35	37¾	+ ¾
104	78	Atch T & S F pf (5)	2	79	78	78	— 1
55½	18	Atl Coast Line	21	24¾	23½	24¾	— ¼
44	9	Atl G & W In pf	2	13¾	13½	13¾	+ ½
37	8	Atl Refining (1)	16	22	21½	21⅝	— 1⅛
18½	7⅝	Atlas Corp (.80)	4	8⅜	8⅜	8⅜	— ⅜
52⅝	39¼	Atlas Corp pf (3)	3	44	43⅞	43⅞	— ⅛
94	40¼	Atlas Pow (2¼g)	1	49½	49½	49½	— ¾
19¼	4	Atlas Tack (½g)	2	6½	6½	6½	......
36⅝	6¼	Auburn Auto	2	9¼	8½	9¼	+ ¾
9	2	Aust Nichols	1	3⅛	3⅛	3⅛	— ¼
52	19	†Aust Nich pr A (5k)	.10	23	23	23	......
9¼	2¼	Aviation Corp	15	3⅞	3⅝	3¾	— ⅛
		B					
11¼	3	Bald Loco ct	28	7⅝	7⅛	7⅝	+ ⅛
40¼	8¼	Balt & Ohio	78	11⅞	11⅛	11¾	— ⅜
47⅜	10	Balt & Ohio pf	8	14¾	14	14¾	— ⅜
43¾	10⅛	Barber Co (1g) XD	5	15⅜	15	15	— ½
42	9	Barker Bros	2	10	10	10	— 1¼
35¼	10	Barnsdall Oil (1)	25	14¼	13¾	14	— ¼
20½	9⅛	Bayuk Cigar (.56¼g)	2	11¾	11⅝	11¾	+ ⅛
114	40¼	Beech-Nut Pack (4a)	1	96	96	96	......
15⅝	7⅛	Belding-Hem (1)	2	9	9	9	......
30½	8¼	Bendix Aviat (¾g)	25	13	12½	13	......
23¼	15	Benef Ind Ln (2g)	7	17½	17¼	17⅜	— ⅛
62¾	34	Best & Co (2½a)	2	34⅞	34	34	— 2⅞
105½	41	Beth Stl (4g)	143	47⅜	44	47⅜	+ 1⅞
20⅞	14	Beth Steel 5% pf (1)	6	15¼	15	15¼	— ¼
129	87	Beth Steel 7% pf (7)	5	94	93¾	94	+ 3
38	13½	Black & Decker (1a)	3	15⅞	15¼	15¼	— 1
29⅞	9	Blaw-Knox (.70g)	16	11⅞	11¼	11⅞	— ⅜
32¼	18	†Bloomingdl (1.22½g)	.20	18	18	18	......
49¾	18	Boeing Airplaine	63	22¾	20⅝	22½	+ 1
48½	21	Bohn Al & Brass (2⅝g)	3	29¼	29	29¼	— 1¼
25	15	Bond Strs (1.60)	3	15	15	15	......
28	17⅛	Borden Co (1.60)	19	20	19⅝	20	......
58⅝	24⅛	Borg-Warner (2a)	36	30½	29¼	30½	— ¼
4⅛	¾	Botany Cons M A	2	1	1	1	......
35⅝	18¼	Bower Roll Bear (2g)	4	21½	21	21	— 1
23¼	5	Bridgeport Brass (.65g)	18	10	9¾	10	+ ⅛
49⅞	18	Briggs Mfg (2½g)	21	25¾	24⅞	25¾	+ ⅝
53½	32	Briggs & Strat (5)	4	32¾	32	32	— 2
47¼	29	Bristol-Myers (2.40a)	1	31¾	31¾	31¾	— ⅛
8	1	Bklyn & Qu Trans	5	2¼	2¼	2¼	— ⅛
38½	6⅞	Bklyn & Q Trans pf	2	9	9	9	— 2
53	8	Bkly-Man Tr	12	13⅛	12½	12⅞	— ⅜
102¼	33½	Bklyn-M Tr pf (6)	3	38½	37½	38½	— 2
53¾	19¼	Bklyn Un Gas (1.60)	1	21¼	21¼	21¼	— ¾
65⅜	6	Brunswick-Balke (½g)	12	9	8½	9	......
25½	6⅛	Bucyrus-Erie (⅜g)	24	9¼	8⅜	9¼	+ ¾
14¾	2¼	Budd Mfg	34	5⅜	5	5⅜	......
116	36½	†Budd Mfg pf	.30	50	49⅛	49⅛	— ⅞
13	2½	Budd Wheel (.20g)	10	4⅞	4¾	4¾	— ⅛
45	10¼	Bullard Co (1)	11	4⅞	4¾	4⅞	......
65¼	26	Bulova Watch (4a)	13	35¼	34	35	— ¾
16	7	Burling Mills (1)	9	8¼	7⅞	7⅞	— ⅛
35	15	Burr Add Mach (1a)	6	18¾	18¼	18⅜	— ⅜
11⅝	1¾	Bush Terminal	2	3	3	3	......
56	10	†Bush Term Bldg pf ct	.10	15¼	15¼	15¼	— 1
8⅛	5⅛	Butler Bros (.60)	5	8⅜	8⅜	8⅜	— ⅛
36¼	16¾	Butler Bros pf (1½)	3	21⅜	20½	21⅜	+ ¼
9¼	2½	Butte Cop & Zinc	4	3¼	3	3	— ⅛
33¾	6	Byers (A M) Co	5	10⅛	9⅞	10	— ⅛
33⅝	12¼	Byron Jackson (2a)	4	19⅝	19½	19½	— 2¼
		C					
48¼	20½	Calif Packing (1¼g)	1	24½	24½	24½	— ⅛
6⅛	1	Callahan Z-Lead	27	2	1⅞	1⅞	— ⅛
37⅞	6⅜	Calumet & Hec (1.10g)	28	8¼	7¾	8	— ⅛
38¼	10½	Campbell Wyant (1)	1	15⅜	15⅜	15⅜	— ⅜
38¼	9¾	Can Dry G Ale	54	14½	13⅝	14¼	+ ⅛
17½	6⅞	Canad Pacific	17	8⅛	7¾	8	+ ⅛
61¼	30½	Cannon Mills (1¼g)	2	31½	31½	31½	+ 1⅝
35⅝	18	Carpenter Stl (1.60g)	2	18⅛	18⅛	18⅛	— 1⅛
9⅝	3	Carriers & Gen (.15g)	2	4⅛	4	4⅛	+ ⅛
191¼	89	Case (J I) Co (6g)	16	92	90	92	— 3
100	53½	Caterpil Tractor (2a)	13	54	50½	51½	— 3
41¼	17	Celanese Corp (2¼g)	41	21¼	20¼	21	— ⅛
41¼	20	Celotex Corp (1.20g)	1	25½	25½	25½	— ½
15⅝	2	Cent Foundry	16	3¾	3½	3⅝	......
28⅝	4	Cent Violeta Sug	1	6	6	6	+ ⅛
86¼	40	Cerro de Pas (4a)	32	41	40	40⅜	— ¼
23⅝	3⅛	Certain-teed Prod	9	6⅝	6	6⅝	......
56	21½	†Cert-teed 6% pf	1.10	26	25½	25½	— 1½
63¾	29½	Champ Pap & F (2)	1	30¼	30¼	30¼	— ¼
68⅞	31	Ches & Ohio (2.80a)	37	37	36	36⅝	— ¼
90¼	41½	Ches Corp (3)	1	44	44	44	......
13½	2	Chi & E Ill pf	1	3⅜	3⅜	3⅜	— ⅜
6¾	1	Chi & N West	14	2	2	2	— ⅛
18⅛	3	Chi Grt W pf	2	5⅜	5⅛	5⅛	— ⅜
32	10½	Chi Mail Or (1½g)	3	13⅝	13¼	13⅝	+ ⅛
3⅛	⅝	Chi M St P & P	2	1⅛	1⅛	1⅛	......
7⅛	1⅛	Chi M St P & P pf	7	2⅝	2¼	2⅜	......
33	6⅝	Chi Pneu Tool	4	11⅞	11¼	11⅝	— ⅛
45	29	Chi Pneu T cv pf (3)	4	30	29	29	— 1¾
3¼	1	Chi Rk Is & Pac	1	1½	1½	1½	— ⅛
16¾	1⅝	C R I & Pac 7% pf	1	2⅞	2⅞	2⅞	— ⅛
38⅛	6⅛	Chi Yell Cab (1½g)	1	10	10	10	......
15⅞	3	Childs Co	3	6⅜	5¾	6⅜	+ ⅜
135	52⅛	Chrysler Corp (10g)	381	68	64⅞	67⅞	+ ⅝
21⅝	11	City Ice & Fuel (2)	1	14	14	14	......
10⅝	2	City Stores	5	4⅛	4	4	— ¼
48	23	Clev Graph Br (1½g)	2	26	26	26	— 2
37	28½	Climax Molyb (.90g)	12	30	29	30	— ½
29⅞	13½	Cluett Peabody (1)	17	14	13⅝	13¾	— ¼
170	93¾	Coca-Cola (3a)	3	119	118	119	+ 1
25⅝	8⅛	Colgate-Palm-P (½)	16	11⅛	10½	10¾	— ⅜
62⅝	20⅝	Collins & Aik (5g)	5	29	27	27¼	— 2¾
112	100	†Collins & Aik pf (5)	.20	102	101½	101½	— ½
57⅞	11½	Col Ful & Iron (1g)	3	15	15	15	— ¼
32	18	Colum Brcast A (1.45g)	2	19½	19⅜	19½	— ½
31⅝	17½	Colum Brcast B (1.45g)	1	19¼	19¼	19¼	— ¼
20⅞	4⅝	Colum G & El (.45g)	110	8⅝	8	8⅝	+ ¼
39⅝	10	Colum Pict vtc (1a)	20	15¼	15	15¼	— ⅝
50⅝	27	Colum Pict pf (2¾)	1	31	31	31	+ 1
125	75	Colum Carbon (4a)	1	79¾	79¾	79¾	— ¼
69¼	33⅛	Coml Credit (4a)	22	40½	39⅞	40	— 1
80¼	39⅛	Coml Invest Tr (4)	27	44	43	43⅝	— 1½
21⅛	5	Coml Solvents (.60)	12	8⅝	8	8⅛	— ¼
4⅛	1	Com'with & South	113	1⅞	1⅝	1¾	......
75⅝	34	Com & South pf (3)	10	40	38	40	......
19½	4⅛	Conde Nast	2	7½	7	7½	+ ½
52½	21	Congoleum-Nairn (2)	2	24	23⅝	24	+ ⅛
18⅝	10	Congress Cigar	1	9¼	9¼	9¼	— ¼
21	8	Consol Aircr	1	11	10⅞	11	— ⅛
19⅝	4¾	Consol Cigar	2	7⅝	7¼	7¼	— ⅛
49⅝	22	Cons Edison (2)	43	24¼	23¼	24⅛	+ ¾
106	94	Cons Edison pf (5)	6	96	94½	94½	— 1½
5⅝	1	Consol Film Ind	3	2⅛	2	2	— ⅛
18⅝	4¼	Consol Film Ind pf	5	7¾	7¼	7½	— ⅛
17½	7	Consol Oil (.80a)	41	9⅞	9½	9⅝	— ¼
1⅝	⅜	Consol Textile	2	⅝	⅝	⅝	— ⅛
13½	3	Consol'n Coal	2	4⅝	4⅜	4⅝	— ⅛
37⅞	7½	Cont Bak A	12	12	11¼	12	— ⅛
37⅞	10⅜	Container Corp (1.20)	11	16	15⅝	15½	— ⅛
5⅛	1	Cont Bak B	15	1⅝	1⅜	1⅜	— ⅛
109⅞	68	Cont Bak pf (8)	2	74	74	74	— 2⅛
69¼	41¼	Cont Can (3)	18	46½	45⅝	46	— 1
25⅝	5½	Cont Diam Fib (1¼g)	3	9¼	9⅛	9¼	— ⅛
42¼	23	Cont Ins (1.60a)	7	29	28⅛	28⅝	— ⅛
3⅞	1⅛	Cont Motors	3	1½	1¾	1½	......
49	20	Cont Oil Del (1¼g)	31	30¼	29½	30⅛	— ⅛
23⅝	9½	Cont Steel (1)	3	16	15¼	16	+ ¼
77	48¾	†Corn Exchange (3)	1	50	49⅝	50	— ⅛
70¼	50⅛	Corn Products (3)	8	54⅝	53⅝	54⅝	— ⅛
10¼	3	Coty Inc	2	5	5	5	— ⅛
86½	24	Crane Co	10	25	24	24½	— ⅛
115	90	Crane Co cv pf (5)	1	90	90	90	......
28⅝	9	Crosley Radio	3	9⅛	8⅝	9	— ⅛
100⅞	31¾	Crown Cork & S (2)	13	34	32⅞	33¾	— ⅛
47¼	37½	Cro Cork pf ww (2¼)	1	37½	37½	37½	— ⅛
25½	8½	Crown Zellerbach (¼g)	29	12⅝	11⅞	12⅝	— ⅛
108⅝	70	Crown Zeller pf (5)	1	75	75	75	— 1
57½	21	Crucible Steel	16	28⅛	27⅛	28	......
14⅝	2⅜	Cuban-Am Sugar	11	4¾	4½	4½	— ⅛
43	16	Cudahy Pack	1	18	18	18	+ ⅛
20⅝	4	Curtis Publshg	3	6	5¾	5¾	— ⅜
109	47	Curtis Pub pf (6¼k)	1	48	48	48	......
8⅝	2	Curtiss-Wright	48	3¾	3⅝	3¾	+ ⅛
23	8¼	Curtiss-Wr A (½g)	35	12⅝	10⅞	12⅝	+ ⅛
68⅞	20¼	Cutler-Hammer	8	21⅜	20¼	20⅞	+ ⅛
		D					
18⅛	6	Davega Stores (1a)	3	8½	8⅜	8½	......
24	12⅛	Davega Strs pf (1¼)	2	14⅛	14⅛	14⅛	— ⅛
27	20	Deere & Co	93	22¼	20	22¼	+ ⅛
31⅝	21	Deere & Co pf (1.40)	2	22⅛	22⅛	22⅛	— ⅛
22¼	8	Deisel-Wem-Gil (1a)	5	14⅛	13½	13⅞	— ⅛
58¾	13	Del & Hudson	13	16⅛	15	16⅛	+ ⅛
24⅝	5	Del Lack & West	22	8¼	7⅝	8⅛	+ ⅛
124	98	Detroit Edison (8g)	2	99	98	98	......
78	38	Devoe & Ray A (3a)	2	38	38	38	— 1
38	18¼	Diamond Match (1a)	2	21	20⅞	21	+ ⅛
23	6⅝	Diam T Motor (1)	8	8⅝	8⅛	8⅛	— ⅛
29	10	Distil Corp-Seag	32	15½	14⅝	15½	+ ⅛

Dow-Jones Averages

By the United Press.

New York, Nov. 8.

Stocks—	Open.	High.	Low.	Close.	Net ch.
30 industrials	123.13	124.93	121.61	123.98	—1.27
20 rails	31.28	31.90	30.86	31.70	+0.03
20 utilities	20.93	21.40	20.79	21.31	+0.10
70 stocks	41.47	42.18	40.99	41.89	—0.24

Transactions in stocks used in averages today:

Industrials	286,200
Rails	88,600
Utilities	93,956
Total	468,756

Commodities Range

	Yesterday.	Prev. day.	Week ago.	Month ago.	Year ago.
Cotton, New York (Dec.)	7.83	7.70	7.88	7.69	11.90
Wheat, Chicago (Dec.)	86⅛	86	96¼	99⅝	1.15¼
Corn, Chicago (Dec.)	55⅛	55½	57⅝	59⅝	1.02¾
Oats, Chicago (Dec.)	29⅝	29⅝	30½	29¼	43
Cattle, choice steers, Balto.	10.75	11.00	11.80	12.00	8.80
Hogs, choice, Balto.	10.20	10.25	10.30	11.65	10.30
Lambs, choice, Balto.	10.50	10.50	10.50	11.00	9.50
Eggs, special, New York	44.00	47.00	46.00	40.00	45.50
Butter, creamery, New York	37.25	37.25	36.25	36.75	34.00
Flour, New York	5.70	5.70	6.25	6.45	7.10
Coffee, New York	9.75	9.75	11.00	11.50	10⅛
Raw sugar, New York	3.25	3.25	3.25	3.15	3.67
Steel, bar, Pittsburgh	2.45	2.45	2.45	2.45	2.05
Rubber, New York	14.30	14.45	15.32	16.75	17.50
Pig iron	24.00	24.00	24.00	24.00	19.50
Tin	42.75	44.25	47.75	55.12	50⅝
Copper, electrolytic	11.00	11.00	11.75	12.00	10.50
Bar gold, London ($)	35.05	35.07	34.85	34.81	34.78
Bar silver, New York	44.75	44.75	44.75	44.75	44.75
Zinc, East St. Louis	5.75	5.75	5.75	6.25	4.95
Lead, New York	5.05	5.05	5.50	6.00	5.00

1937 High	1937 Low	Name and Dividend Rate	Sales—Add 00	High	Low	Close	Net Ch'ge
25	15	Dixie-Vortex (1½)	2	17½	17	17½	......
41	30½	†Dixie-Vortex A (2½)	.90	32	32	32	— 1
44½	16½	Doehler Die Cas (1½g)	4	20	19⅞	20	— ⅞
51	35	Dome Mines (4½g)	19	47½	46½	47¼	+ 1
77¼	20½	Douglas Aircraft	43	32½	30½	32½	+ 1½
159¼	86	Dow Chem (3.35g)	4	88	86	88	— 1½
3¾	½	Dul S S & A pf	1	1	1	1	+ ½
8¼	1½	Dunhill Int	6	2⅝	2½	2⅝	— ⅛
17¼	7¼	Duplan Silk (1)	1	12⅛	12⅛	12⅛	— ⅝
180⅛	13⅝	du Pont de N (4¼g)	42	115½	112½	114¼	— ⅞
135	130	du Pont deb (8)	1	133	133	133	......
110¼	107½	du Pont pf (4½)	2	110¼	109⅞	110¼	+ ¼
115	109½	†Duq Light 1 pf (5)	.20	111⅛	111⅛	111⅛	+ ⅛
		E					
13⅝	2½	Eastern Roll Mills	3	6	5¾	6	— ¾
195	145	Eastman Kodak (6)	8	155	153	153½	— 4½
163	150	†East Kodak pf (6)	.50	164	164	164	......
37½	15½	Eaton Mfg (2½g)	7	21¼	20½	21¼	+ ¾
16	3	Eitingon Schild	4	4⅞	4⅝	4⅞	......
17¼	3⅝	El & Mus Ind (.18e)	2	4⅜	4⅜	4⅜	......
45½	15½	El Auto Lite (2.20g)	22	22¼	21⅛	22	......
16	3¾	Elec Boat	28	6⅞	6½	6¾	......
26	6⅛	El Power & Lt	209	12⅛	10¾	12	+ ¾
87	24	El Pow & Lt $6 pf	4	37	35¾	37	......
92¼	27	El Pow & Lt pf	12	40	36½	40	+ 1
44	22	El Storage Bat (2)	1	24⅜	24⅜	24⅜	+ ⅛
8	1½	Elk Horn C pf	1	2¾	2¾	2¾	+ ⅛
29	14½	El Paso Nat Gas (2)	3	17¾	17½	17¾	— ¼
17⅝	3	Eng Pub Service	1	6¼	6¼	6¼	— ¼
78	41	Eng P S $5 pf (5)	1	42	42	42	— 5
9¾	1¾	Equit Off Bldg	2	2¾	2⅝	2⅝	— ⅛
23½	4¼	Erie R R	19	8½	7¾	8	......
33⅝	8¼	Erie 1 pf	2	11¼	11	11¼	— ¼
28⅝	5	Erie 2 pf	1	9½	9½	9½	+ ⅜
14½	3	Eureka V Cleaner	1	4⅛	4⅛	4⅛	— ⅛
38⅛	7	Evans Products (1)	7	11¼	11	11¼	— ¼
6⅝	1¼	Exchange Buffet	3	2	1⅞	1⅞	— ⅛
		F					
12⅝	1⅛	†Fairbanks Co	2.30	2	1¾	1¾	— ¼
28	7½	†Fairbanks Co pf	.70	9	8⅝	9	......
71⅞	23½	Fairbanks Morse (1a)	5	26½	26	26	— 1
85	30½	Fed Mng & Smelt	1	75	75	75	— 3
6	1⅛	Fed Wat Svc A	2	2⅛	2⅛	2⅛	— ⅛
43⅞	17	Federat D Strs (2)	1	20¼	20¼	20¼	— ⅛
100⅞	65	Fed D Strs pf (4¼)	6	72	71	72	— ⅛
45⅝	22½	Fid P Fire Ins (1.60a)	4	29¼	28½	28½	— 1¼
41⅝	16½	Firstone T & R (2)	3	21⅞	21⅝	21⅝	— ⅛
107½	91	Firest T & R pf (6)	1	90	90	90	— 1
38⅝	30	First Nat Strs (2½)	5	32⅝	32	32	— 1
46½	11½	Flintkote (1)	15	14¾	13⅞	14¾	— ¼
39⅛	22½	Florsheim Shoe A (2)	1	23	23	23	......
9⅝	1	Follansbee Bros	4	2½	2½	2½	......
58	27	Food Machin (2½g)	6	30¼	30	30	— 2
127	80	†Food Machin pf (4½)	.20	86½	86½	86½	......
58½	11½	Foster Wheeler	12	16½	16	16½	— ⅛
32¼	18	Freeport Sulph (2)	14	22½	21⅞	22½	— ⅛
63	23	†Fuller (G A) pr pf	.20	23¼	23	23¼	— ⅛
48⅞	8½	†Fuller (G A) 2 pf	.20	11½	11½	11½	......
		G					
7½	1⅛	Gabriel Co A	4	2	2	2	......
15⅞	4	Gair (Robert)	8	5⅝	5¼	5¼	— ½
39	20	Gair (Robert) pf (3)	1	21⅞	21⅞	21⅞	— ⅛
20	10½	†Gamewell Co	50	14½	14½	14½	— ½
106¼	89⅞	†Gannett Co pf (6)	.10	90	90	90	— ½
13½	4	Gar Wood Ind (¼g)	7	7	6⅞	7	......
15½	5½	Gen Am Invest	11	6½	6¼	6½	— ⅜
86½	38	Gen Am Trans (1½g)	9	38	36	36	— 2¾
19½	5	Gen Baking (.60)	3	8¼	8⅛	8⅛	— ⅛
14	2½	Gen Bronze	4	4	4	4	— ⅛
32½	6½	Gen Cable	17	10⅛	9¾	10	— ⅛
65	14¼	Gen Cable A	2	19⅞	19½	19½	— ⅛
52¼	22½	Gen Cigar (2½g)	2	25⅝	25	25	......
64⅞	34	Gen Elec (1.20g)	170	38⅞	37	38¼	+ ⅛
44¼	28½	Gen Foods (2)	34	31	30½	30¾	— ⅛
3⅞	⅜	Gen G & El A	10	1¼	1⅛	1⅛	......
124	117	†Gen Mills pf (6)	.30	118½	118½	118½	+ ⅛
70¼	31¼	Gen Motors (3⅜g)	467	39½	37⅞	39⅛	+ ⅛
122	111	Gen Motors pf (5)	1	112¼	112¼	112¼	......
15¼	3¼	Gen Out Advert	2	5	5	5	......
54	21½	Gen Out Advert A	2	30	29	30	+ 1
5⅜	1½	Gen Pub Service	1	2⅛	2⅛	2⅛	+ ⅛
65⅞	17	Gen Ry Signal (1)	2	20	19½	19½	......
5½	1	Gen Real & Util	7	1¾	1⅝	1⅝	— ⅛
41	14	Gen Real & Util pf	1	18¼	18¼	18¼	— ⅛
70¼	18	Gen Refract (2h)	9	25	23	23¼	— 2¾
80	20	†Gen Steel Cast pf	.80	24	23	23⅜	— 1½
25	9½	Gen Thea Eq (¾g)	4	13⅛	13⅛	13⅛	— ⅛
43⅞	19½	Gen Time Inst (1a)	1	21½	21½	21½	— ⅛
21½	8	Gen T & Rub (½g)	4	10	10	10	— ⅛
20⅞	8	Gillette Saf R (¾g)	20	10⅝	10½	10⅝	+ ⅛
29⅞	7⅝	Gimbel Bros	31	10⅜	9⅞	10⅛	— ⅛
90¼	49½	Gimbel Bros $6 pf (6)	1	58	58	58	......
51½	20¼	Glidden Co (2a)	9	26½	25⅝	26¼	— ⅛
58½	43	Glidden cv pf (2¼)	1	46	46	46	......
6⅞	1⅛	Gobel (Adolph)	8	2⅜	2⅛	2⅛	......
8⅛	2	Goebel Brew (.20a)	1	3½	3½	3½	......
50½	13	Goodrich (BF) (1g)	42	18⅛	17¼	18¼	— ⅛
83¾	55	Goodrich (BF) pf (5)	2	56½	56	56	— 3
47¾	16¼	Goodyear T & R (2)	88	21¾	20½	21½	— ⅛
141	77	Goodyear T & R pf (5)	2	83¼	82½	83¼	— 4¾
13½	3½	Goth Silk Hosiery	1	5	5	5	+ ¼
4¾	1⅜	Graham-Paige Mot	51	2⅛	1⅞	2	......
15	3	Granby Con Min	3	4½	4⅜	4½	......
27⅝	10	Grand Un pf (2½k)	1	13½	13½	13½	......
48	16¾	Granite City Stl (1½)	4	17¾	16¾	16¾	— 1¼
44⅞	25½	Grant (W T) (1.40a)	8	30	29	29	— 1¼
28⅞	10	Gt Nor Ir Ore ct (¾g)	3	13¼	13¼	13¼	......
56⅝	23½	Gt Northn Ry pf (2g)	65	26	24¾	26	......
42¼	25	Gt West Sug (2.40a)	13	29½	29	29½	......
39⅛	15½	Green (H L) (1.60a)	1	19	19	19	— ⅛
16⅞	7½	Greyhound Corp (.80)	35	10¾	10¼	10⅝	— ⅛
11⅞	7⅞	Greyhound pf (.55)	2	8½	8½	8½	— ⅛
4⅞	⅜	Guantan Sugar	1	1½	1½	1½	......
17	3¼	Gulf Mob & North	1	5½	5½	5½	— ⅛
59½	12	Gulf Mob & Nor pf	5	18	17½	18	......
		H					
20⅝	4¾	Hall (W F) Printing	6	7	7	7	— ¾
105	31½	†Hanna (MA) $5 pf (5)	20	93½	93½	93½	— 1
58½	18	Harb-Walker (2)	13	24¼	23½	24	— ½
17¾	5	Hat Corp A (.80g)	4	7	6⅞	6⅞	— ¼
8	1½	Hayes Body	5	2⅞	2¾	2⅞	+ ⅛
117¾	80½	Hazel-Atlas Gl (5a)	1	90	90	90	— 2
15⅞	6	Hecker Prod (.60a)	25	7¼	7	7¼	......
164⅛	105	Hercules Powder (6)	2	115	113	113	— 7
67¾	49	Hershey Choc (3)	2	50	50	50	— ½
111	86	Hersh Ch cv pf (4a)	2	91	89¾	89¾	— 2¼
37	21	Hinde & Dau Pap (1½g)	2	21¼	21¼	21¼	— ¾
52¾	15¼	Holland Furn (1½g)	4	20	19½	19½	— 1
42¼	15½	Holly Sugar (2¼g)	5	21⅞	21½	21¾	— ½
50½	39¾	Homestake Min (4½)	21	52½	51⅜	51½	......
41	23	Houd-Hershey A (2½)	2	24	24	24	— 1
27⅞	6	Houd-Hershey B (1½)	27	11½	11	11¼	— ⅜
73	44	Household Fin (4)	3	50	49⅞	49⅞	— 4½
93⅝	53½	Household Fin pf (5)	3	82½	82	82	— 3
14⅝	4¾	Houston Oil	28	7¾	7¼	7¾	+ ⅛
90½	37	Howe Sound (3a)	9	43¾	42⅝	42½	— 2
4½	1⅛	Hudson & Man	1	2	2	2	— ⅛
15⅞	3½	Hudson & Man pf	1	6¼	6¼	6¼	— ⅛
23¼	4	Hudson Motor	39	8	7⅝	8	......
4⅞	1½	Hupp Motor	14	2¼	2⅛	2⅛	— ⅛
		I					
38	8	Illinois Central	18	11⅝	11⅛	11⅝	+ ¼
61½	41	†Ill Central L L (4)	.70	41½	41	41½	— ½
22¼	5⅛	Indian Refin	1	8½	8½	8½	— ⅛
47	16	Indust Rayon (2)	15	20½	20	20¼	— ⅛
144	78⅝	Inger Rand (4½g)	5	78¾	78	78	— 1½
131¼	63	Inland Steel (4a)	11	62¼	60	62¼	— 1¾
33	6¼	Inspirat Copper	49	10½	9⅝	10⅛	+ ⅛
6	3⅞	Insuransh ct (.10g)	12	4	4	4	......
13⅛	1½	Interb Rap Trans	6	5⅛	5	5	— ⅛
69¼	20	Intercham Corp (2)	1	26⅞	26⅞	26⅞	— ⅛
114	100	†Interch Corp pf (6)	.02	100	100	100	— 2
11½	2½	Intercon Rubber	1	3¾	3¾	3¾	......
26½	6	Interlake Iron (.40g)	56	9⅞	9	9⅞	+ ¼
9½	2	Int Agricultural	12	3⅛	3	3⅛	— ⅛
63½	18¼	Int Agr pr pf (3k)	2	24¼	23½	24¼	+ 1
120	63	Int Harvester (2½a)	42	65	63½	64¼	— 2¾
16⅞	3	Int Hydro-Elec A	35	7	6¼	6⅜	+ ⅛
15½	1⅞	Int Mer Marine	18	5	4½	5	+ ⅛
18⅜	6	Int Mining (.45g)	14	8⅞	8¼	8⅞	+ ⅛
73¾	39¾	Int Nick Can (2a)	171	41⅞	40¼	41⅞	+ ⅞
20⅞	11¼	Int Paper & Pow	116	12¾	11¼	12⅝	+ ⅞
121¾	36½	Int Paper & Pow pf	87	48⅝	45	48	+ 2½
10	2¾	†Int Ry Centl Am	1	4⅝	4⅝	4⅝	— ⅛
49¾	4¼	Int Shoe (2)	1	36	36	36	+ ½
15⅝	4	Int Tel & Tel	60	6¾	6½	6¾	— ⅛
46¼	9¼	Interst Dept Strs (2⅝g)	7	14	13	14	......
38	20½	Island Crk Coal (2)	2	23¼	23	23	— 1
		J					
115	70	Johns-Manville (3a)	20	71¼	70	71	— 3
136	72	†Jones-Manville (3a)	.20	71¼	70	71	— 3
		K					
46	17¾	Kalam Stove & F (1½g)	2	18	18	18	......
29	5	Kan City South	1	8½	8½	8½	— ⅛
44⅞	14½	Kan City South pf	6	17¼	16½	17	— 2
35	15	Kaufmann Dept (1.60)	1	18½	18½	18½	......
27¼	14½	Kayser (J) (2g)	2	16	15⅝	15⅝	— ⅛
19½	4	Kelsey-Hayes Wh B	1	6½	6½	6½	— ⅛
69⅝	28¼	Kennecott Cop (2g)	180	30⅛	28¼	29⅞	+ ¼
20⅛	5½	Keystone S & W (1)	3	9	8¾	8¾	— ⅛
46⅜	22½	Kimberly-Clark (1a)	3	23½	23	23	— 1
9¾	1¾	Kinney (G R) Co	3	2¾	2½	2½	— ⅛
29⅝	16¼	Kresge (S S) (1.20g)	11	16⅞	16⅛	16½	— ⅛
24¼	14¼	Kroger Grocery (1.60)	2	16⅛	16⅛	16⅛	......
		L					
41½	12½	†Laclede Gas pf	.30	20½	18	20½	+ 1½
27⅞	9¾	Lee Rub & Tire (1.60g)	1	12⅞	12⅝	12⅝	— ⅛
51½	14	Lehigh Port C (1½)	3	17	17	17	— ⅛
3¾	¾	Lehigh Val Coal	7	1⅛	1⅛	1⅛	......
18⅛	3	Lehigh Val Coal pf	4	5	4⅝	5	......
24⅝	4¼	Leh Val R R	5	7	6⅝	6¾	— ⅛
43⅛	23¾	Lehman Corp (1a)	8	26⅞	26⅛	26¼	— ⅛
21⅞	8	Lehn & Fink (1¼)	2	11	10¾	10¾	— ⅛
58⅛	23	Lerner Stores (2a)	3	25⅛	24⅞	25⅛	+ ⅛
79	38½	Lib-O-F Glass (3g)	16	41	40½	41	+ ⅛
15⅝	5	Libby McN & L (1.40h)	71	8⅞	8⅜	8⅞	+ ⅛
113¼	82½	Liggett & Myers (4a)	2	85	84½	84½	— 1
114	83½	Liggett & My B (4a)	7	87	86	87	— 1
83⅛	18¼	Lima Locomotive (1g)	7	24½	23	24⅛	......
63	37	Link Belt (2)	2	39	39	39	......
26⅞	14	Liquid Carbonic (1.60a)	10	17⅞	17	17⅞	......
87⅞	53	Loews Inc (6g)	47	56⅜	55⅛	56⅛	— ⅛
110	101	Loews Inc pf (6½)	1	102	102	102	— 2
3⅛	1	Loft Inc	15	1⅝	1½	1⅝	+ ⅛
75¼	32	Lone Star Cem (3)	8	33	32½	32⅝	— ⅛
10⅞	2½	Long-Bell Lumb A	7	3½	3½	3½	......
110	101	†Loose-W B 5% pf (5)	.60	102	102	102	......
28⅛	15⅛	Lorillard (P) (1.20)	15	18	17⅝	17⅝	— ⅛
28⅞	14½	Louisv G & E A (1½)	1	17¼	17¼	17¼	— ⅛
41⅞	13⅛	Ludlum Steel (1)	7	18⅛	18	18	— ⅛
		M					
36	26⅝	MacAnd & Forbes (2a)	1	30	30	30	......
62⅛	18⅛	Mack Trucks (1)	8	21⅝	21¼	21½	— ⅛
58⅛	27	Macy (R H) Co (2a)	23	32	30⅝	31¼	— ⅛
15⅝	8⅛	Mad Sq Gar (1.35g)	1	10¼	10¼	10¼	+ ⅛
63	18½	Magma Copper (1¼g)	1	24	24	24	— ⅛
7⅝	1⅛	Manati Sugar	2	2¾	2½	2½	— ⅛
30	6	†Manati Sugar pf	.30	9⅝	9½	9⅝	+ ⅛
39	13	†Manh Ry std	.10	17	17	17	— 1

1937 High	1937 Low	Name and Dividend Rate	Sales—Add 00	High	Low	Close	Net Ch'ge
16½	4¼	Manh Ry mod gtd	2	8	7¾	8	......
29⅝	9½	Manhattan Shirt (1)	4	12	12	12	— ⅛
14¼	5½	Marine Midland (.40a)	2	7⅛	7⅛	7⅛	......
39	9	†Market St Ry pr pf	.80	11½	11½	11½	— ½
6½	½	†Market St Ry 2 pf	1	2	2	2	— ½
51¾	26	Marlin-Rockwell (3g)	2	30	30	30	— 1½
30⅞	9¼	Marshall Field	21	12⅞	12½	12⅞	+ ¼
29¼	10	Martin (G L) Co	8	13¼	12½	13¼	— ¾
13⅞	1¾	Martin-Parry	1	3¼	3¼	3¼	......
41⅞	22½	Mathieson Alk (1½)	6	25	24⅛	25	+ 1
66¼	36	May Dept Stores (3a)	11	41	40	40	— 2
15½	4½	Maytag Co	6	6	5⅝	5⅝	......
24⅝	7¾	McCrory Stores	2	9⅞	9⅝	9⅞	— ⅛
106¼	66	McCrory Stores pf (6)	1	76	76	76	......
21	12½	McGraw Elec (1)	2	16	15½	15½	— ¼
28⅛	9	McGraw-Hill (.57½g)	3	10	10	10	— ¼
42½	30¼	McIntyre Porc (2)	18	38	37¼	37¾	— ¼
42½	19½	McKeesport Tin (2)	12	23	22¼	23	......
16¼	5⅝	McKess & Robbins (d)	12	9½	9¼	9½	+ ¼
47½	33	McKess & Rob pf (3)	1	35½	35½	35½	— ⅝
19	6	McLellan Strs (.95g)	14	8½	8	8½	......
112½	79	†McLellan Strs pf (6)	.20	80	80	80	......
34¾	11⅛	Mead Corp (1⅛g)	9	14	13⅝	14	— ½
101	76½	†Mead Corp pf (6)	.10	76½	76½	76½	— 3½
86½	50	Melville Shoe (5)	2	54¼	54¼	54¼	— 1¼
16⅝	3	Mengel Co	4	5½	5⅜	5½	+ ⅛
47¾	22	†Mengel 5% pf (2½)	1	23	22	22	— 1¼
41	15	†Merch & Min Tr (1.60)	.30	15	15	15	......
72¼	34	Mesta Machine (3¾g)	7	40	39¼	40	......
26¼	4⅝	Miami Copper	23	7⅞	7¼	7⅞	......
35⅞	14	Mid-Cont Pet (1½g)	7	19⅞	19½	19⅞	— ⅜
48⅛	15	Midland Stl Prod (2)	8	22	21⅝	22	— ⅛
122	94	†Midl Stl Prod 1 pf (8)	.10	95	95	95	— 1
124	98¼	†Minn-Honey pf B (4)	1	104½	104	104	— ½
16½	4⅝	Minn-Moline	13	7	6⅝	7	+ ¼
5⅛	1½	Minn St P & S S M pf	1	1¾	1¾	1¾	......
34	16¼	Mission Corp (1g)	2	17½	17	17½	— ½
9⅞	2	Mo-Kan-Texas	5	3¼	3⅛	3⅛	— ¼
34⅝	5⅛	Mo-Kan-Texas pf	19	10⅜	9½	10⅜	+ ⅜
6¼	1⅛	Mo Pacific	2	2¼	2¼	2¼	— ⅛
12¼	1⅝	Mo Pacific pf	2	3⅜	3⅛	3⅜	......
107½	78½	Monsanto Chem (2g)	5	80	78½	78½	— 1¾
69	30	Montgom Ward (2a)	165	37⅞	35½	37¾	+ ¼
46	24⅞	Morrell (J) & Co	1	24	24	24	— ⅞
66½	40	†Morris & Essex (3⅞)	.90	43½	40	40	— 6
3½	¾	Mother Lode C M	2	⅞	⅞	⅞	......
38½	12½	Motor Products (3¼g)	16	21⅛	20	21	— ¾
26	8¼	Motor Wheel (1.60)	11	14⅝	13¾	14⅝	+ ¾
54	17	Mueller Brass (1a)	8	18⅝	17	17½	— 1½
15¼	4¼	Mullins Mfg B	18	6½	5⅞	6¼	— ¾
99⅝	63	†Mullins Mfg pf (7)	.10	64	64	64	— 1⅜
36½	12	Munsingwear Inc (1½g)	1	13½	13½	13½	— 1½
90	52	Murphy (G C) (3.60)	1	59	59	59	......
108½	102	†Murphy (G C) pf (5)	.10	105	105	105	— ¾
20¾	3	Murray Corp A	15	6¾	6½	6¾	— ⅛
71	47	Myers (FE) & Bro (3⅜g)	1	47	47	47	— 2
		N					
24⅝	5	Nash-Kelvinator (1)	52	12	11½	11⅞	— ¼
47½	10	†Nash Chat & St L	.20	14½	14½	14½	+ ¼
24	8	Nat Acme (½g)	5	12	12	12	— ⅛
33⅝	18⅛	Nat Biscuit (1.60)	55	20½	20	20¼	— ¼
59	39	Nat Bond & Shr (1g)	4	44	42	42	— 1
38⅛	12	Nat Cash Reg (1g)	12	19½	19¼	19¼	— ⅝
26⅛	12	Nat Dairy Pr (1.20)	25	15⅛	14⅞	15⅛	+ ⅛
112	104½	†Nat Dai P pf B (7)	.10	107½	107½	107½	......
24⅝	5¼	Nat Dept Stores	9	8	7½	8	......
35	17	Nat Distillers (2)	27	22	21⅛	21½	— ½
38	18	Na Enam & Stpg (2)	3	20⅛	20	20⅛	+ ⅛
18⅛	4½	Nat Gypsum	9	5⅝	5½	5⅝	— ⅛
44	18	Nat Lead (½)	21	24	23	23	— 1⅛
61⅞	21½	Nat Mal & Stl Cas (1½g)	2	23½	23	23	— 1
14⅝	5	Nat Pow & Lt (.60)	20	7⅞	7¼	7½	— ¼
99¼	55	Natl Steel (2½a)	26	60⅝	59¼	60	— 1¼
41⅞	18	Nat Supply	33	22¾	21½	22¾	+ ⅛
12½	3½	Nat Tea (.30g)	1	4½	4½	4½	— ¼
13⅝	6⅝	Natomas Co (.80)	7	9⅜	9	9⅛	— ⅛
57¼	23¾	Neisner Bros (2)	2	27	27	27	+ ¼
109	99½	†Newberry 5% pf (5)	.20	99½	99½	99½	— 3½
41⅞	10⅛	Newport Indust (2g)	41	15¼	14¾	15⅛	— ⅜
98½	32	N Y Air Brake (1½g)	1	32	32	32	+ 2½
55¼	15⅛	N Y Central RR	233	19	17⅝	18⅝	+ ⅝
72	14	N Y Chi & St Louis	11	19½	17¼	18⅞	+ ⅞
100	31	N Y Chi & St L pf	8	36	35	35	— 1¼
31⅞	15	NYC Omnibus (2.40g)	10	22	20¾	22	+ ⅛
12⅞	2¾	†N Y Dock	.40	4½	4½	4½	— ⅛
25⅝	7	†N Y Dock pf	1.90	10	9¾	9¾	— ¼
135	110	†N Y & Harlem (5)	.10	115	115	115	— 3
2	⅜	N Y Investors	3	½	½	½	— ⅛
9⅝	2	N Y N H & H	10	3	2⅞	3	+ ⅜
26½	4⅛	N Y N H & H pf	10	6¾	6¼	6½	— ¼
15⅝	3	N Y Shipbuilding	5	5⅛	4¾	5	— ¼
272	180	Norfolk & Western (10)	3	193	192	192	— 1
17⅝	3	No Am Aviation	49	7	6⅛	7	+ ⅜
34⅝	14½	North Amer Co (.90g)	79	19⅞	18½	19⅞	+ 1⅛
57¼	48¼	North Amer Co pf (3)	1	51½	51½	51½	......
105	91	†Northern Central (4)	.20	93	93	93	+ 1
36⅝	9⅝	Northern Pacific	64	12⅝	11⅝	12½	+ ¼
6⅞	1⅝	Norwalk Tire & R	1	2½	2½	2½	......
		O					
22⅞	9	Ohio Oil (1g)	46	13	12½	13	+ ¼
73	25	Oliver Farm Equip	23	30	25¼	30	+ 2½
26½	6½	Omnibus Corp	18	11¾	11	11¾	+ ¼
45¼	20⅛	Otis Elevator (.80g)	9	22⅞	22¼	22½	— 1¼
24⅝	6½	Otis Steel	24	10⅞	10¼	10⅝	— ⅜
28	14½	Outboard M&M (2½g)	1	14½	14½	14½	— ½
103¾	63	Owens-Ill Glass (2½g)	6	63½	63¼	63½	— ¾
		P					
23	9¾	Pac Am Fish (1.20)	1	11½	11½	11½	— ¼
15⅜	3	†Pac Coast	3.60	4¼	4	4	— ¼
40	10	†Pac Coast 1 pf	1	14	12½	14	+ 1
32¾	11	Pac Fin Corp Cal (1.80)	1	15½	15½	15½	— ½
38	22	Pac Gas & Elec (2)	27	25	24⅞	24⅞	— ¼
53¾	34¾	Pac Lighting (3a)	2	38¼	38	38	......
44⅞	10⅛	Pac Mills (1½g)	2	13½	13½	13½	— 1½
152	120	†Pac Tel & Tel (8)	.40	120	120	120	— 1¾
149	133	†Pac Tel & Tel pf (6)	.20	134	134	134	......
29¾	12⅛	Pac West Oil (.65e)	3	13¾	13½	13¾	— ¼
12⅝	4	Packard Motor (¼g)	63	5½	5¼	5⅜	— ⅛
121	31	†Panhandle P&R pf	2.50	52	49	52	— 3
90	38	Paraffine Co Inc (3g)	1	40	40	40	— ½
28¾	8½	Param Pictures	249	13⅞	13	13⅝	......
200½	80½	Param Pictures 1 pf (6)	7	100	98	100	+ ¾
26¾	8	Param Pict 2 pf (.60)	26	12½	12⅛	12⅛	— ⅛
34⅛	18½	Park & Tilford (2)	11	25	23⅜	25	+ 1
8¼	1	Park Utah Con M (.15g)	34	3	2⅞	2⅞	— ⅛
44¾	28	Parke Davis (1.80g)	4	33	33	33	— ⅛
29⅝	12	Parker Rust-Pr (1½a)	7	22½	19½	22½	+ 2
7⅝	1¼	Parmelee Transport	1	2⅛	2⅛	2⅛	......
10½	4	Pathe Film	12	6¼	6⅛	6¼	— ¼
23⅞	8	Patino Mines	17	11	10⅝	10⅝	— ⅜
7⅜	2½	Peerless Corp (.30g)	4	4½	4½	4½	— ⅛
64	37½	Penick & Ford (1¼g)	2	38½	38	38½	— ½
103¾	65½	Penney (J C) (3g)	10	74	73	74	+ 1
6⅜	1¼	Penn Coal & Coke	6	2¼	2⅛	2¼	+ ¼
12½	2¼	Penn-Dix Cement	6	3⅞	3¾	3¾	— ⅜
76½	15	Penn-Dix Cem pf A	2	20	19¼	20	— 2
29¾	14⅝	Penn Gl Sand ct (½g)	1	15½	15½	15½	......
50¼	20	Penn RR (½g)	49	21¾	20⅞	21½	— ⅜
65½	22	Peoples Gas L & C (2g)	8	35½	34½	35½	+ ⅛
91	40⅞	Pere Marq pf	1.50	52	51¼	51¼	......
87	42	Pere Marq pr pf (5)	1.10	45	44	45	— ⅜
21⅜	9⅝	Petrol Corp (.90g)	15	11⅛	11	11	— ¼
13¼	3	Pfeiffer Brew (.90g)	5	5½	5⅛	5⅛	— ⅜
59⅞	20⅛	Phelps Dodge (1¼g)	23	21¾	20⅞	21¼	— ¾
14	3	†Phila Rap Tr pf	.30	4	4	4	......
3⅛	½	Phila Read C & I	5	⅞	¾	¾	......
95½	65	Philip Morris (3)	13	76	74	75½	+ 1½
64	30⅛	Phillips Pet (2a)	60	41½	39¼	41	— ⅝
9½	2⅜	Phoenix Hosiery	1	3½	3½	3½	— ⅜
74½	27½	†Phoenix Hos pf (3½)	.20	31½	31½	31½	— 1
20¾	4	Pierce Oil pf	6	6½	6⅜	6⅜	— ⅛
33⅜	20¼	Pillsbury Flour (1.60)	3	22	22	22	— 1½
47¼	9¼	†Pitt & West Va	.50	14	13¼	14	......
18¼	4½	Pittsburgh Coal	2	6½	6½	6½	— 1½
100½	59	†Pitt Coke & Ir pf (5)	.10	59	59	59	— 5½
190	174⅛	†Pitt Ft Way pf (7)	.40	176½	176½	176½	— ½
20	4⅝	Pitt Scr & Bolt (.45g)	5	8¼	8	8⅛	+ ⅛
4	1	Pitt Terminal Coal	2	1¼	1¼	1¼	......
8⅝	1⅜	Pitt United	4	2¼	2¼	2¼	— ⅛
29⅞	13	Plymouth Oil (1.40)	12	18	17⅛	17⅝	+ ⅜
33⅛	7	Poor & Co B	2	9	9	9	— ¼
11⅞	1½	Porto R-Am Tob A	3	3	3	3	— ⅛
3⅞	¾	Porto R-Am Tob B	1	1⅛	1⅛	1⅛	......
31⅞	5⅛	Pressed Steel Car (¼g)	26	8¾	7⅞	8½	......
31	5½	Press Stl Car 1 pf (¼)	10	8½	8½	8½	— 2¼
86	20	Press Stl Car 2 pf (2½)	5	26	25	26	+ 1
65½	43¼	Procter & Gam (2a)	7	47	46½	46½	— 1
118½	114½	†Procter & G pf (5)	.30	117	117	117	+ ½
52¾	30⅜	Pub Svc N J (2.60)	17	33¾	33⅜	33½	— 1
140⅛	117	Pub S N J 7% pf (7)	1	124	124	124	— 1
112¼	92	Pub S N J $5 pf (5)	3	97⅛	96⅞	97	......
72⅛	25½	Pullman (1½)	28	28	27	27½	— 1
24⅜	8¾	Pure Oil (¼g)	68	12⅞	12⅛	12⅞	+ ⅜
112¾	107½	†Pure Oil pf (8)	3.30	111¼	111¼	111¼	......
		R					
12¾	4¾	Radio Corp of Am(.20g)	332	7¾	7⅜	7¾	+ ⅛
80	48½	Radio cv pf (3½)	17	53¼	52	53¼	+ ¾
10½	2¼	Radio-Keith-Orph	54	5¼	5	5¼	+ ⅛
4⅛	1	Reis (R) & Co	1	1½	1½	1½	......
22⅜	8½	Reliable Stores (1)	1	10½	10½	10½	......
29⅛	8⅛	Reming Rand (1.05g)	49	13⅝	13	13⅝	— ½
94¼	61½	Rem R pf ww (4½)	1	61½	61½	61½	— ½
9½	1¾	Reo Motor Car	35	2⅞	2⅝	2⅞	— ⅛
47¼	12¼	Repub Steel	216	18	16⅝	18	+ 1
124	72	Rep Steel cv pf (4½k)	2	82	80	82	— 1
110¼	67	Rep Steel pf A (6)	1	70	70	70	......
49⅜	9	Revere Copper & Br	8	14¼	13½	14¼	+ ¾
30⅜	12¾	Reynolds Metals (1)	1	16¾	16¾	16¾	— ¾
58	43	Reynolds Tob B (3)	8	46¼	45⅝	46	......
6	5	Richfield Oil	17	5⅜	5	5⅛	— ⅛
38	17¼	Ruberoid (.60)	5	20½	19	19	— 4
		S					
46	21	Safeway Stores (2a)	5	24¼	24	24¼	......

1937 High	1937 Low	Name and Dividend Rate	Sales—Add 00	High	Low	Close	Net Ch'ge
113	101⅛	†Safe St 7% pf (7)	1.80	101⅛	101⅛	101⅛	......
103	92	†Safe St 5% pf (5)	.10	92½	92¼	92¼	+ ½
65	27⅝	St Joseph Lead (2a)	15	32⅝	32	32¼	+ ½
11⅛	1⅝	St L-San Fran pf	3	3	2⅞	2⅞	— ⅜
20⅝	3⅛	†St L Southwest	.20	6	6	6	— ⅜
27⅛	11	Savage Arms (1⅛g)	1	16½	16½	16½	......
51¾	24⅛	Schnley Distill (3)	17	27⅞	26½	26⅞	— 1⅛
3⅛	⅝	Schulte Ret Stores	8	1	⅞	⅞	— ⅛
23⅝	3½	Schulte Ret Stores pf	1	6⅜	6⅜	6⅜	— ⅛
45⅛	35⅝	†Scott Paper (1.05g)	1.50	37⅞	36	37⅞	+ ⅞
2⅛	⅜	Seaboard Air Line	3	⅞	⅞	⅞	......
8⅛	1⅛	Seab Air Line pf	1	2⅞	2⅞	2⅞	— ⅛
64⅜	16	Seaboard Oil (1)	11	21	20¼	21	— ½
11⅛	3⅛	Seagrave Corp	1	4	4	4	— ¼
98⅝	57	Sears Roebuck (3)	64	62½	60¼	61½	— ¼
34	13⅛	Servel Inc (1a)	46	15	14½	14⅝	— ¼
42½	15	Sharon Stl Corp (1.20)	7	19	18½	19	— ¼
120	69⅝	Sharon Steel pf (5)	1	69⅝	69⅝	69⅝	— ⅛
14	3⅜	Sharp & Dohme	1	6	6	6	......
65	47	Sharp & Doh pf (3¼)	1	49¼	49¼	49¼	— ¾
17⅝	6⅛	Shattuck (FG) (.60)	2	8	8	8	......
34⅝	15⅛	Shell Union Oil (½g)	17	17¼	16⅝	17¼	— ⅛
105⅝	93	Shell Un Oil pf (5½)	1	94½	94½	94½	— ¼
17⅝	5⅛	Silver King Coalit (.90g)	11	8¼	8⅛	8¼	......
58	17½	Simmons Co (1⅝g)	20	24	22⅝	24	......
4¼	2⅛	Simms Petrol	4	2⅛	2⅛	2⅛	......
26	19	Simonds S & Stl (½g)	2	22½	22½	22½	— 1¼
60⅝	28⅝	Skelly Oil (1g)	15	32½	31⅞	32½	— 1
197	70	†Sloss-Sheffield	1.30	80	76	76	— 5
120	96	†Sloss-Sh Stl pf (6)	.20	103	103	103	— 7
54½	13	Smith (AO) Corp	2	16¼	16¼	16¼	+ ½
29⅝	9⅜	Snider Pack (1½g)	1	11⅜	11⅜	11⅜	— ¼
23¼	13	Socony-Vacuum (.80g)	145	15⅜	15	15⅜	— ¼
6⅛	1⅛	Sou Am G & P (.20g) XD	14	3⅝	3¼	3⅛	— ¼
42½	20½	So P Rico Sug (2a)	4	25	25	25	......
32¼	17⅝	Sou Cal Edison (1½a)	6	20	19⅞	19⅞	— ⅛
65⅝	17	Southern Pacific	121	19⅞	18⅝	19⅞	+ ⅝
43⅝	9	Southern Ry	32	13½	12¾	13⅝	+ ⅝
60⅛	15	Southern Ry pf	15	19¼	18¾	19¼	— ¼
9½	1⅛	Sparks Withington	19	3⅛	3⅛	3⅛	— ⅛
31	7	Spear & Co	1	9	9	9	— 1
36	20	Spencer-Kell (1.60a)	1	22	22	22	+ ½
23¾	10	Sperry Corp (.60g)	10	12¾	12½	12¾	— ¼
50	40	†Spicer Mfg pf A (3)	.20	41¾	41½	41½	— ¼
28⅝	8⅛	Spiegel Inc (1)	73	12½	11⅞	12	— ¼
95⅛	57¼	†Spiegel pf (4½)	2.20	58½	57¼	58½	— 1⅝
48⅝	16	Square D Co (.95g)	2	18¼	16	16	— 1
16⅛	7½	Stand Brands (.80)	42	9	8¾	8⅞	......
12⅝	2½	Stand Com Tob	13	3¼	3⅛	3⅛	— ¼
14⅝	2½	Stand Gas & El	14	5	4⅝	5	+ ⅛
32⅝	5	Stand G & E $4 pf	49	10¾	9⅝	10¾	+ ⅝
65	10	Stand G & E $6 pr pf	9	22	20¼	22	+ ⅝
72⅝	14	Stand G & E $7 pr pf	28	26	23¾	26	+ ⅝
50	28⅛	Stand Oil Calif (1a)	83	31¾	30¾	31¼	— 1
50	26½	Stand Oil Ind (1a)	39	34	33⅛	33¾	— ½
76	42½	Stand Oil N J (1a)	94	49⅛	47⅝	49⅛	— ⅝
75	54	Sterling Prod (3.80)	8	54⅞	54	54¼	— ¾
21	8¾	Stewart-Warn (½a)	2	11	10⅞	10⅞	— ⅜
33⅝	6½	Stone & Webster	40	12¼	11¼	12¼	+ ⅛
20	3	Studebaker Corp	56	6⅞	6½	6⅝	......
125	118	†Sun Oil pf (6)	.10	125	125	125	......
22¼	9	Sunshine Mng (3)	5	13¾	13⅝	13¾	— ¼
61⅞	18	Superheater (1¾g)	4	21	20½	20½	— ½
7⅜	1½	Superior Oil	12	2⅞	2¾	2⅞	......
47¼	8	Superior Steel	14	15	13	14	— 1½
39⅞	18	Sutherland Pap (1.60a)	3	22	22	22	— ¼
28⅝	15¼	Swift & Co (1.20)	9	17½	17	17½	+ ¼
33⅞	22¼	Swift Intl (2)	2	25⅝	25⅛	25⅛	— ⅝
23¾	4¾	Syming-Gould ww (.60g)	20	8	7⅞	8	— ⅛
17¾	4½	Syming-Gould xw (.60g)	.20	6½	6⅜	6½	— ¼
		T					
15¾	6½	Talcott (J) Inc (.60a)	2	7¾	7½	7½	— ½
8⅜	4	Telautograph (.60)	1	5⅛	5⅛	5⅛	— ¼
15⅝	5¼	Tenn Corp (¼g)	9	7	7	7	— ¼
54¼	16½	Texas & Pacific Ry	2	17½	17¼	17½	— 1⅞
65⅛	34¾	Texas Corp (2)	162	41	39	41	+ ¾
9⅝	2	Texas Gulf Prod (.10g)	8	4	3⅞	4	— ⅛
44	23¾	Texas Gulf Sulph (2a)	2	29¼	29⅛	29⅛	— ¼
16⅝	5⅝	Tex Pac C & O (.40)	23	8⅜	8	8⅜	+ ¼
15⅝	5⅝	Tex Pac L Trust	10	7	6⅞	6⅞	......
13¾	3½	The Fair	1	5⅜	5⅜	5⅜	— ⅜
13⅛	2½	Thermoid Co	6	4⅛	4⅜	4⅜	— ⅜
15¼	4⅝	Thompson (J R)	2	5	4⅝	4⅝	— ⅝
28⅞	10	Thompson Prod (1.40g)	2	14⅞	14¾	14⅞	— ⅛
10¼	1⅛	Thompson-Starrett	1	2½	2½	2½	......
40¾	6⅛	Thompson-Star pf	1	10	10	10	— ⅛
21⅝	13⅛	Tide-Wat A Oil (1a)	27	15	14⅝	15	......
98½	81⅞	Tide Wat A O pf (4½)	1	83½	83½	83½	— ⅜
28⅞	8⅜	Timken-Det Axle (⅛g)	12	13¼	12½	13	— ⅛
79	36	Timken Roll B (3a)	23	46½	46	46½	— ⅛
17	10	Transamerica	22	12	11⅝	12	+ ¼
22⅜	4	Trans & West Air	11	6⅞	6½	6⅞	— ⅛
29⅜	5⅛	Transue & Will (.30g)	1	8	8	8	+ ¼
11⅜	3⅜	Tri-Cont Corp (¼g)	22	4½	4⅜	4¼	— ¼
12	4¼	Truax-Traer C (.80)	1	6⅜	6⅜	6⅜	......
40⅞	18½	Twent Cen-Fox F (1½g)	.20	22¾	22½	22¾	......
94	40	†Twin City R T pf(7k)	.30	50	50	50	— 2¼
26⅜	7	Twin Coach (.45g)	12	8¾	8	8¾	......
		U					
100½	57	Underwood-Ell (3¼g)	3	62	60	61	— 1½
18⅜	9	Union Bag & P (⅛g)	7	11⅜	11	11	— ⅛
111	67	Union Carbide (3.20g)	66	70⅜	69½	70½	— 1½
28¼	17½	Union Oil Cal (1.20a)	22	19⅝	19⅜	19½	......
148¾	86⅝	Union Pacific (6)	21	90¼	89	90	— 1¼
24⅜	5⅜	United Air Lines	22	8¾	8	8¾	+ ⅝
35⅛	10¾	United Aircraft (½g)	57	17⅞	16⅝	17⅞	+ ⅝
30¼	15	United Biscuit (1.60)	3	19	19	19	— ⅛
91	53	United Carbon (4a)	1	53	53	53	— 1
35	20	United Carr Fast (2)	1	24	24	24	— 1
8½	2	United Corp	45	3⅛	3	3	— ¼
46⅞	25¼	United Corp pf (3)	21	29⅝	28	28	— 1½
16	5	United Drug (½g)	13	7½	7¼	7¼	— ¼
9½	2⅝	United Elec Coal	3	4⅜	4⅜	4⅜	......
63	24	United Eng&F (2)	4	29½	28¾	29½	— ½
86¾	52	Unit Fruit (3)	5	58¼	58	58¼	— ⅛
17	9	United Gas Imp (1)	51	10⅝	10⅜	10½	......
16⅛	3½	United Paperbd (.30g)	1	5½	5½	5½	......
24¾	6½	U S & For Sec	1	7⅞	7⅞	7⅞	— ⅛
20½	4⅜	†U S Distributing pf	.50	6	5½	5½	— 1
34⅞	5½	U S Freight (1¾e)	2	8¾	8¾	8¾	— ⅜
137	54	U S Gypsum (2)	1	54	54	54	— 3
172	154⅛	†U S Gypsum pf (7)	.50	155	155	155	+ ⅞
23½	6½	U S Hoffman Mach	3	9	9	9	— ⅛
43⅜	16⅛	U S Indus Alco	4	18½	18⅛	18⅜	— ¼
15⅛	3¾	U S Leather	2	5½	5½	5½	+ ¼
22⅜	6⅛	U S Leather A	13	8⅜	7¾	8	— ⅜
72¼	24	U S Pipe & Fdry (3)	10	27½	27¼	27½	— ½
19⅝	3¼	U S Real & Imp	20	5⅜	5	5⅜	+ ⅜
72⅜	20	U S Rubber	137	26¼	23¾	26	+ ½
118	48	U S Rubber 1 pf	21	49⅝	48	49⅝	+ ⅛
105	57	U S Smelt R&M (8g)	7	65	63	63	— 3½
75⅝	63	U S Smelt R&M pf (3½)	2	67½	67⅛	67½	+ 1¾
126½	51	U S Steel (1g)	455	54⅜	51	54¼	+ 1¼
150	100¼	U S Steel pf (7)	15	109⅞	107¾	107¾	— ⅜
9¼	2⅞	United Stockyds (½)	15	4½	4⅜	4⅜	— ¼
8⅛	1	United Stores A	25	2¾	2½	2½	— ¼
21	11¼	Univ-Cyclops Stl (1)	3	12	11½	12	— ¼
4⅞	¾	Util Pow & Lt A	4	1¼	1⅛	1⅛	......
		V					
2⅝	⅝	Vadsco Sales	12	1	⅞	⅞	......
44⅝	14¼	Van Raalte (3½g)	1	23⅛	23⅛	23⅛	— 1⅜
39⅜	9¼	Vanadium Corp	22	15	13⅝	15	......
47	36	Vick Chem (2a)	2	36	36	36	— ½
12¾	2⅝	Va-Caro Chem	5	4⅛	4	4	— ⅛
74⅜	18½	Va-C Chem 6% pf (1½k)	13	25½	24	25½	+ ⅝
115	105	†Va El & P $6 pf (6)	1.60	108¼	108	108¼	+ ¼
12¾	3¾	†Va Iron C & C	.20	4⅝	4⅝	4⅝	......
98	55	†Vulcan Detin (3g)	.20	56	55	55	+ 3
		W					
18⅜	2½	Wabash pf A	1	4½	4½	4½	— ¼
19⅝	7	Waldorf Sys (.80)	2	8⅝	8½	8½	......
33	18	Walgreen Co (2)	5	21¾	21¼	21¼	— ⅞
51⅝	32	Walker (H) G&W(2½g)	10	43	42	42½	— 2
18¾	3¼	Walworth Co	50	8	7¼	8	+ ¾
10¾	2	Ward Baking B	4	3½	3¼	3¼	— ¼
99⅛	40	Ward Baking pf (3¾k)	1	42	42	42	......
18	4¾	Warner Bros Pict	94	8	7½	7⅞	+ ⅛
12¼	2⅝	Warren Bros	16	4⅛	3⅞	4	......
46	16	Warren Fdy & P (2a)	2	22	22	22	......
38¼	11⅛	Waukesha Motor (1a)	4	15¼	14⅞	15	......
50¾	20	Wayne Pump (2a)	4	28	27	27½	— ½
56	23¼	Wesson O & S (½a)	3	29	29	29	— 3
103	76	†West Penn E 6% pf(6)	.40	80	80	80	— 2
115½	110½	†West Penn P 6% pf(6)	.30	112½	112½	112½	— ⅛
30⅛	16	West Auto Sup (1.60)	2	19	19	19	......
11¾	2⅝	West Maryland	2	4⅝	4½	4⅝	......
4¾	1	West Pacific	1	1½	1½	1½	......
11¼	1½	West Pacific pf	1	2⅝	2⅝	2⅝	— ⅜
83½	25⅛	West Union Tel (2¼g)	24	29⅞	29	29⅞	— ⅛
57¾	17¾	Westingh Air Br (1a)	19	25½	25	25½	+ ¼
167⅝	90	West El & Mfg (4g) XD	49	94	91¼	92¼	— ¼
30⅜	10¾	Weston El Inst (¾g)	4	14⅞	13	14⅞	+ 1⅜
27¼	10¾	Westvaco Chlor (1)	1	14¼	14¼	14¼	— ¾
65	19	Wheeling Steel	12	25	23½	25	— ½
90¾	60	Wheeling Stl pr pf (5)	1	63	63	63	— ½
33⅜	6	White Motor	22	11½	10¾	11½	+ ¼
18⅞	8½	White Rk M Sp (1.40)	1	11⅜	11⅜	11⅜	— ⅜
6¾	1⅜	White Sewing Mach	3	2¼	2¼	2¼	— ⅜
46⅛	11	White Sewing Mach pf	4	15	15	15	— ⅛
6¼	1¾	Wilcox Oil & Gas	1	2½	2½	2½	......
5½	2⅞	Willys-Overland	5	3½	3¼	3¼	— ⅛
12¼	4⅝	Wilson & Co (½)	11	6⅛	6	6	......
65⅜	35	Woolworth (FW) (2.40)	38	38¾	37⅞	38½	— ⅝
47	12	Worthington P & M	9	18¾	18	18¾	+ ⅛
128	38	†Wright Aero (2g)	.60	56	55	55½	— 7
76	58½	Wrigley (W) Jr (3a)	2	63¾	63	63	+ 1
		Y					
62½	28	Yale & Towne (.60)	2	28	28	28	— 1
37⅜	7½	Yellow Tr & Coach	71	11¼	10⅝	11¼	......
142	90	†Yellow Trk 7% pf (7)	.30	90	90	90	— 4½
46⅜	21	Young Spg & W (3)	.10	26	25	25	— 1⅛
101⅞	36⅞	Youngst Sh & T (4)	76	38¾	36⅞	38¾	......
		Z					
43¾	12	Zenith Radio (2g)	34	20¼	18¾	20⅛	+ ⅝
9¼	2½	Zonite Products	5	3⅜	3⅜	3⅜	......

Rates of dividends in the foregoing table are annual dis-bursements based on the last quarterly or semiannual declaration. Unless otherwise noted, special or extra dividends are not included. XD—Ex dividend. XR—Ex rights. (a) Also extra or extras. (d) 1-25 share of $3 preferred stock. (e) Paid last year. (f) Payable in stock. (g) Declared or paid so far this year. (h) Cash or stock. (k) Accumulated dividend paid or declared this year.

Realtors Here To Discuss New Appraisal Plan

More Accurate Valuations Aim of National Forum Next Week.

Continued on preceding page.

Other officers re-elected were Harry G. Meem, vice president; Gilbert Grosvenor, vice president; Edward L. McAleer, secretary, and J. Harold McDowell, assistant secretary.

All directors were re-elected. The board is composed of Ralph P. Barnard, Charles H. Doing, Gilbert Grosvenor, Arthur B. Heaton, Robert L. Lewis, Edward L. McAleer, Harry G. Meem, Theodore W. Noyes, Arthur Peter, Walter S. Pratt, jr., Frank J. Stryker and Wilson L. Townsend. The fifty-eighth annual report revealed the association's assets have passed the $7,000,000 mark.

Life Insurance Club.

The Life Insurance Club of Washington, D. C., held its monthly meeting recently at the Parrot Tea Room. At this session, Loehl O'Brien, William P. Ross and Capt. Andrus Durant, were admitted as new members of the club.

An unusually large attendance at this meeting had the pleasure of an instructive talk by Ray Du Four, of the Massachusetts Mutual Life Incurance Co.'s local agency, who spoke on the recent estate taxation law, affecting residents of the District of Columbia. Mr. Du Four also dealt with the effects of general taxation upon estates and the benefits of life insurance in connection with these and administrative charges.

The club, organized in 1933, meets monthly and is represented by agents from leading insurance organizations in this city.

Life Underwriters.

At the regular monthly meeting of the District of Columbia Chapter of Chartered Life Underwriters last night, an open forum discussion of the new District taxes was led by Joseph A. Marr, general agent of Penn Mutual Life Insurance Co., who is also instructor for wills, trusts and estates for the District of Columbia Life Insurance Institute. Chief item of the discussion was the new inheritance tax, passed by the last Congress and which affects a large number of estates in Washington. The maximum exemption under the law is $5,000 and the minimum exemption is $1,000.

Members of the chapter attending the monthly dinner generally expressed the idea that clients are deeply interested in the new inheritance tax as it will affect the administartion of their estates by increased taxes. The business privilege tax was also covered in the discussion, because of its effect on earnings and the consequent problem of continuing business operation under estate management. The meeting was held following a dinner at the Cosmos Club.

President Orval W. Adams, of the American Bankers Association has appointed Vice President Joshua Evans, jr., of Hamilton National Bank, a member of the national organization's committee on Federal legislation.

John R. Waller executive vice president of the National Association of Sales Finance Companies, will be a speaker before the National Association of Ice Industries, at Cleveland, this week. Two thousand delegates are expected in attendance.

Bank Stocks

New York, Nov. 8 (AP).—(New York Security Dealers Association.)

Bank and Trust Companies.	Bid.	Asked.
Bank of Man (1½)	22	23½
Bankers Tr (2)	49½	51½
Bklyn Tr (4)	88	93
Cen Han Bk & Tr (4)	95	98
Chase Nat (1.40)	30½	32½
Chem Bk & Tr (1.80)	43½	45½
Commercial (8)	142	148
Cont Bk & Tr (.80)	12½	14
Corn Ex Bk & T (3)	49½	50½
Empire Tr (1)	22⅜	23⅜
First Nat (Bos) (2)	38⅝	41⅝
First Natl (100)	1780	1820
Guaranty Tr (12)	238	243
Irving Tr (.60)	11¼	12¼
Manufacturer's Tr (2)	37½	39½
Manufacturer's Tr pf (2)	44½	46½
Natl City (1)	26½	28
N Y Trust (5)	105	108
Public (1½a)	29¼	30⅞
Title G & T.	6	7
Insurance Companies.		
Aetna Cas (2a)	72½	75
Aetna Ins (1.60)	40½	42⅛
Aetna Life (.80a)	22½	24
Am Equit (1.60a)	26½	28
Am Ins Nwk (½a)	9⅝	11¼
Am Reins (1.20g)	28⅝	30¼
Am Reserve (1a)	19	20½
Am Surety (2½)	36	38
Automobile (1a)	25	26½
Balt Amer (.20a)	5½	6½
Carolina (1.30)	19¾	21¼
City of N. Y (1.20)	18	19½
Conn Gen Life (.80)	26½	28
Contin Cas (1.20)	19½	21½
Home Fire Sec	2½	3½
Firemen's Nwk (.30)	7⅜	8¾
Frank Fire (1a)	24¼	25¾
Gen Reinsur (2)	26	28½
Glens Falls (1.60)	37¼	39¼
Globe & Rep (.80a)	12¼	13¾
Globe & Rut.	31	36
Great Amer (1a)	19	20½
Hanover (1.60)	28¼	29¾
Hartford Fire (2)	62½	64½
Hime Fire Ses	2½	3½
Home Ins (1a)	26½	28
Homestead (1)	13½	15
Knickerbocker (.80)	9½	11
Lincoln Fire	2¾	4¾
Maryland Cas	4	5
Mass Bond (3½)	38½	41½
Merc Ins Pr (.15g)	4	6
Natl Fire (2)	51¼	53¼
Natl Liberty (.20a)	6¼	7¼
N Hampshire (1.60a)	39	41
N Y Fire (.80a)	14⅝	16¼
Nor River (1)	22	23½
Phoenix (2a)	72½	74½
Prov Wash (1)	27	29
Revere (P) In (1.30)	18½	20
Rh Isl Ins (.30g)	5½	6½
Rossia Ins (½g)	5¾	6¾
St Paul Fire (6a)	175	184
Springfield (4½a)	106½	109½
Sun Life (15)	395	446
Travelers (16)	406	416
U S Fire (2)	41¾	43¾
Westchester (1.20a)	25½	27

(a) Also extra or extras.
(g) Declared or paid so far this year.

N. Y. Curb Stock Firm at Close

New York, Nov. 8 (AP).—Curb stocks, after lumbering along sluggishly with losses of fractions to 2 points, stiffened near the final hour today and closed with most of the losses recaptured.

Utilities did even better. Most power stocks finished with fractional gains. Up a fraction were American Gas & Electric, at 24⅝; American Superpower, 1⅛; Cities Service, 2; Electric Bond & Share, 9⅞; Northern States Power "A," 12, and Standard Power & Light, 1¾.

Gold Mining shares displayed a firm tone, Pioneer Gold at 3½, Tech-Hughes 5¼ and Wright-Hargreaves 7⅝ were higher. Great Atlantic & Pacific Tea ended at 55, off 5. Fractional losers included Cord Corporation, Pittsburgh Plate Glass and United Wall Paper, 2. Gulf Oil and Sunray Oil finished at 41 and 3⅛, respectively, up fracttions, while Creole and International Petroleum were lower. Sales totaled 209,000 shares, against 217,000 Friday.

Business Failures Drop.

New York, Nov. 8 (AP).—Business failures in the United States for the five days ended November 4 fell to 162, against 178 in the full week previous and 151 a year ago, Dun & Bradstreet reported today.

WE SELL, BUY OR EXCHANGE
OFFICE FURNITURE
Desks Steel Files
Tables Steel Cabinets
Chairs Safes
BAUM'S FURNITURE HOUSE
1110 Eye St. N.W. Phone NA. 7154

KANE
Transfer Company
Commercial Freight Hauling
Furniture Moving
Daily Service Baltimore-Washington
POtomac 4600

REAL ESTATE LOANS
Before you buy, build, remodel or refinance your home or business property, let us go over your problem with you. We will save you commissions and renewal charges—and in joining this Association, you share mutually in the profits.
NORTHERN LIBERTY BUILDING ASSOCIATION
511 SEVENTH STREET, N. W.
Established 46 years
MEMBER OF FEDERAL HOME LOAN BANK SYSTEM
D. C. BUILDING AND LOAN LEAGUE
U. S. BUILDING AND LOAN LEAGUE

FIRST TRUST LOANS
LONG TERM
5%
$6.60 per month per $1,000 includes interest and payment on principal. Pays loan in 20 years. No renewal.
ALSO
3-year straight loans and construction loans.
BOSS & PHELPS MORTGAGE CO.
Loan Correspondent
John Hancock Mutual Life Ins. Co.
1417 K St. N.W. NA. 9300

First Trust Loans
For Purchasing a Home or
RE-FINANCING EXPIRING TRUSTS
NO COMMISSION CHARGE
NO RENEWALS REQUIRED
Terms Arranged on Easy Monthly Payments
MEMBER DISTRICT OF COLUMBIA BUILDING & LOAN LEAGUE
NATIONAL Permanent BUILDING ASSOCIATION
UNDER SUPERVISION of U. S. TREASURY
949 NINTH STREET, N.W.

HOME BUILDING MADE EASY
Our Mortgage Loan Plans are a boon to home builders. You pay only 5% on the unpaid balance. Long-term mortgage loans—up to 20 years—no worries, uncertainties or costs for renewal. Repayments to suit your pocket-book—monthly, like rent, if you prefer. It will pay you to investigate.
WEAVER BROS INC
REALTORS
Mortgage Loan Correspondent Metropolitan Life Insurance Company
WASHINGTON BUILDING
DISTRICT 9486

Chicago Stocks.

(Reported by W. B. Hibbs & Co.)

	Bid	Asked
Yellow Taxi	9	10
Thomson	4½	4¾
Wahl	1⅝	1¾
Butler Brothers	8¾	9
Swift	17	17⅛
Swift International	25¼	26
Libby McNeil & Libby	8¼	8½
City Con. com		⅛
City Con. pfd	⅛	¼
Edison	26⅞	27¼
Public Service, $100 par	79	81
Public Service, no par	78	82
Quaker com	93½	95
Quaker pfd	136	139
Borg Warner	29½	30½
Illinois Brick	5¼	6½
Great Lakes Dock & Dredg.	14¼	15
Electric Household	3	4
McCord	20½	22
Sangamo	25	28
General Household	1⅝	2
Bastian Blessing	13¼	14¼

Federal Land Bank Bonds.

(Reported by Robert C. Jones & Co., Inc.)

Rate	Maturity	Bid	Asked
3	May, 1956-46	100⅞	101⅛
3	Jan., 1956-46	100⅝	101⅛
3	July, 1955-45	100⅝	101⅛
3¼	May, 1955-45	102⅝	102⅞
4	July, 1946-44	109⅝	109¾
4	May, 1958-38	101⅝	101⅞
4¼	Nov., 1958-38	103⅝	103⅞

Boston Wool Market.

Boston, Nov. 8 (AP).—(United States Department Agriculture).—Little business was transacted on domestic wools in Boston today, occasional small sales were reported to be holding wools firmly at prices about on a parity with comparable grades of foreign wools, plus the import duty.

Other dealers were apparently willing to move some wools at considerably lower price levels made possible through hedging operations on the wool top futures exchange.

Money Markets

New York, Nov. 8 (AP).—Great Britain in dollars, others in cents.

Great Britain—Demand, 5.02; cables, 5.02; 60-day bills, 5.01½.

France—Demand, 3.41½; cables, 3.41½.

Demand Rates.

Italy	527	Czecho'vakia	3.51½
Belgium	17.07	Yugoslavia	2.33
Germany—		*Austria	18.92
Free	40.47	Hungary	19.90
Registered	20.80	Rumania	.76
Travel	25.00	*Argentina	33.50
Holland	55.55	*Brazil	8.80¼
Norway	25.22	Tokyo	29.29
Sweden	25.88	Shanghai	29.70
Denmark	22.42	Hongkong	31.40
Finland	2.22	Mexico City	27.80
Switzerland	23.28	Montreal in	
Portugal	4.57¼	New York	100.06¼
Greece	.92	New York in	
Poland	18.96	Montreal	99.93¾

*Nominal.

New York.

Call money steady; 1 per cent all day. Prime commercial paper, 1 per cent. Time loans steady; 60-90 days, 1¼; 4-6 months, 1½ per cent. Bankers' acceptances, unchanged; 30@90 days, ½..... and nadd ⁹⁄₁₆@½; 5-6 months, ⅝@⁹⁄₁₆. Rediscount rate, New York Reserve Bank, 1 per cent. Bar silver steady and unchanged at 44¾.

London.

Money, ½ per cent. Discount rates, short and 3 months bills, ⁹⁄₁₆ per cent.

Bar gold declined, 3½ pence at 140s ½d. (Sterling price equivalent to 44.23 cents.)

Bar silver steady, off ⅟₁₆ at 19⅟₁₆d. (Sterling price equivalent t o44.23 cents.)

Paris.

Three per cent rentes, 71 francs 65 centimes; 4½s "A," 75.30; 4½s, 1937, 103.10. Exchange on London, 147.11. The dollar was quoted at 29.27.

Montreal Silver Futures.

Montreal, Nov. 8 (AP).—Silver futures closed irregular, unchanged to 40 points off. No sales. November, 44.50 bid; December, 44.10 bid; January, 43.90 bid.

Baltimore Securities.

Baltimore, Nov. 8 (AP).—Following are the sales, high, low and closing prices of stocks and bonds traded today on the Baltimore Stock Exchange.

Sales	Stocks.	High	Low	Close
126	Arundel	16½	16½	16½
35	Cons Gas El Lt	67	67	67
1	Cons G 5% pf A	112½	112½	112½
250	East Sug Assoc	8¾	8½	8¾
85	East Sug Assoc pf	18½	18	18½
45	Fid & Dep	102	102	102
200	Houston Oil pf vtc	16¼	16	16
18	Mfg Fin 1st pf	7½	7½	7½
15	Mfg Fin 2d pf	½	½	½
700	Mar Tex Oil A	2¼	2¼	2¼
133	Merch & Min Trans	15¾	15	15¾
1250	North Am Oil	2⅛	2	2⅛
10	Nor Cen Ry	93	93	93
25	Penn Wat & P	70	70	70
521	U S Fidel & Guar	14⅞	14¾	14⅞
	Bonds.			
10000	Balt Tran deb 4 A	26	26	26

Treasury Certificates.

(Reported by Chas. D. Barney & Co.)

Rate	Maturity	Bid	Offer
2⅝	Feb. 1, '38	100 25-32	100 27-32
3	Mar. 15, '38	101 10-32	101 12-32
2⅝	June 15, '38	101 22-32	101 24-32
2½	Sept. 15, '38	101 29-32	101 31-32
1¾	Dec. 15, '38	100 28-32	100 30-32
1⅝	Mar. 15, '39	101 4-32	101 6-32
2⅛	June 15, '39	102 5-32	102 7-32
1⅜	Sept. 15, '39	100 30-32	101
1⅜	Dec. 15, '39	100 30-32	101
1⅜	Mar. 15, '40	101 8-32	101 10-32
1½	June 15, '40	100 30-32	101
1½	Dec. 15, '40	100 28-32	100 30-32
1½	Mar. 15, '41	100 25-32	100 27-32
1⅜	June 15, '41	100 13-32	100 15-32
1¼	Dec. 15, '41	99 26-32	99 28-32
1¾	Mar. 15, '42	100 28-32	100 30-32
2	Sept. 15, '42	101 25-32	101 27-32

Steel Quotations.

New York, Nov. 8 (AP).—Steel prices per 100 pounds, f. o. b. Pittsburgh: Blue annealed sheets, hot rolled 2.40; galvanized sheets, 3.80; black sheets, hot rolled, 3.15; steel bars, 2.45.

Dried Fruit Prices.

New York, Nov. 8 (AP).—Evaporated apples, steady; choice, 8@8¼; prunes, steady; California, 30s-40s, 5¾@5⅞; Oregon, 30s-40s, 7⅜; apricots, steady; choice, 11; extra choice, 11½; fancy, 13; peaches, steady; fancy, 9@9½; choice, 8⅜; extra choice, 8⅞; raisins, steady; loose Muscatels, 7@7½; choice to fancy seeded, 7@7¾; seedless, 5⅞; figs, steady; California, fancy, Black Missions, 10; Adriatic, fancy, 9@9½; Kadota, nominal.

U. S. Treasury Receipts.

By the Associated Press.

The position of the Treasury on November 5:

Receipts, $34,226,446.79; expenditures, $40,270,608.25; balance, $2,665,913,007.00; customs receipts for the month, $5,744,783.03.

Receipts for the fiscal year since July 1, $2,073,347,240.81; expenditures, $2,711,243,957.16, including $734,950,978.19 of emergency exenditures; excess of expenditures, $637,896,716.35; gross debt, $37,019,161,458.83, an increase of $8,834,327.11 above the previous day; gold assets, $12,803,930,777.66, including $1,272,394,024.26 of inactive gold.

Naval Stores Firm.

Savannah, Nov. 8 (AP).—Turpentine firm, 26¾; sales 99; receipts 200; shipments 360; stock 39,382. Rosin steady; sales 380; receipts 912; shipments 415; stock 77,132. Quote: B, D, E, 6.25; F, G, H, I, K, M, 6.50; N, 6.75; WG, 7.10; WW and X, 7.50.

Legal Record

DISTRICT COURT.
Motions Assignment.
Justice Daniel W. O'Donoghue.

Wardwell vs. Althoff. Attys., Clagett, Wainwright—Jackson, Richardson.
Smallwood vs. Smallwood; rule.
Restifo vs. Krucoff. Attys., Marshall—Dunn.
Simms vs. Simms; rule.
Leimbach vs. Leimbach. Attys., Dunn—Mullin.
Cameron vs. Cameron; rule.
Leverone vs. Leverone. Attys., Sherier—Artis.
Youchler vs. Youchler; rule.
Henderson vs. General Taxicab Co., Inc. Attys., Halpern—Rosenberg, Jacobson.
Balzer vs. Balzer; rule.
Embrey vs. Embrey; rule.
Henderson vs. General Taxicab Co., Inc. Attys., Halpern—Taylor.
Hull vs. Hull; rule.
Belchar vs. Lofstrand. Attys., Halpern—Welch, Daily & Welch.
Trotter vs. Trotter; rule.
Darnall vs. Sanders. Attys., Horning—Baker, Tepper, Marcus.
Estate of Mona Schulz; rule.
Stanley vs. Stanley. Attys., Neudecker—Fraser.
Leedy vs. Leedy; rule.
Hice vs. Hice. Attys., McMahon—Smith.
Deane vs. Deane; rule.
Poindexter vs. Poindexter. Attys., Kaplan—McGann.
Castleman vs. Krouse. Attys., Wendell—Bettelman.
Hollway vs. Hollway. Attys., Cummins—Halper.
Estate of Magdalena Beuchert. Attys., Weiner—Bailey.
Jones vs. Jones. Attys., Hayes—Parker.
Buckley vs. Grindley. Attys., Doyle, Thuee, Malloy—Sullivan.

Law Assignment.
Same as yesterday.

DAILY ASSIGNMENT.
Equity Cases.

Brown vs. Brown. Attys., Raymond Neudecker—S. G. Lichtenberg, P. E. Elcan.
Brooks vs. Williams et al. Attys., T. L. Dodson—S. J. L'Hommedieu, J. R. Reed, R. E. Ennis, Brice Clagett, C. E. Wainwright, G. L. Munter, R. W. McCullough, K. K. Spriggs.
Svenson vs. Coe. Attys., T. A. Hostetler—R. F. Whitehead (mandamus).
Kite vs. Fishel et al. Attys., D. T. Wright, Philip Erschler—Irvin Geiger.
DuPont de Nemours vs. Coe. Attys., J. L. Seymour—Whitehead.
Pierson vs. Pierson. Attys., Raymond Neudecker—C. R. Heflin, R. B. Gillespie.
Brent vs. Pace et al. Attys., O. D. Branson—S. C. Pace.
Jamison vs. Jamison. Attys., Ray Neudecker—D. W. O'Donoghue, jr.
Restifo vs. Faust et al. Attys., C. A. Marshall—F. W. Hill, jr.
Jackson vs. Jackson. Attys., H. A. Brown—G. E. C. Hayes.
Para Fabrics Corporation vs. Coe. Attys., J. A. Stone—Whitehead.
Driscoll vs. Driscoll. Attys., H. P. Long—H. F. Kennedy.
Rogers vs. Rogers. Attys., H. P. Long—Raymond Neudecker.
Talley vs. Talley. Attys., R. L. Merrick—Wilbert McInerney.
American Cyanamid Co. vs. Coe. Attys., Watson, Bristol, Johnson & Leavenworth—R. F. Whitehead.
Jiron vs. Jiron. Attys., Raymond Neudecker—W. J. Kelley.
Holmes vs. Holmes. Attys., F. L. Peckham—B. G. Ostmann.
Chaney vs. Chaney. Attys., M. E. Buckley, jr.—H. F. Kennedy.
Stanley vs. Stanley. Atty., Raymond Neudecker.
Mifflin vs. Abramson, etc. Attys., Bowie & Stein—I. H. Halpern.
Hunt vs. Riggs et al. Attys., I. H. Minovitz—S. A. Symm.
Thompson vs. Thompson. Attys., J. Y. E. Allen—J. G. Turnbull.
Moran, receiver, vs. Waggaman Brawner & Co. et al. Attys., H. M. Bingham, H. D. Kister—M. Friedlander, B. H. Conn.
Moran, receiver, vs. Walles. Attys., H. M. Bingham, H. D. Kister—J. T. Sherier, O. B. Kent.
Mayo vs. Mayo. Attys., Albert Lyman—R. B. Washington.
Fellers et al vs. Coe. Attys., R. A. Lavender—Whitehead.
Richardson vs. Coe. Attys., R. A. Lavender—Whitehead.
Chapin vs. Chapin. Attys., G. V. O'Neal, R. E. O'Neal—J. M. Boardman.
Palmer vs. Palmer. Attys., J. M. Boardman—R. F. Noel.
Jackson vs. Jackson. Attys., S. G. Lichtenberg—G. A. Didden, jr.
Marshall vs. Marshall. Attys., R. C. Handwerck—G. A. Parker.
Therrien vs. Therrien. Attys., L. Spiegler—W. K. Teepe.
McWhirt vs. McWhirt. Attys., J. M. Boardman—C. Johnson, R. I. Miller.

LAW SUITS.

Reed K. Pond vs. Davidson Transfer & Storage Co. et al.; damages, $15,000. Atty., Daniel B. Maher.
James M. Imlay vs. Nathaniel E. Rollins; damages, $10,000. Attys., Charles V. Imlay, John R. Reed.
City Bank of Washington vs. L. H. Ristig; note, $3,173.33. Attys., Quinter & Sothoron.
Lillian White vs. Austin M. Febrey; note, $1,300. Atty., I. H. Halpern.
William A. Gooch vs. Southern Ry. Co. et al.; damages, $25,000. Attys., Simon, Koenigsberger & Young, L. S. Bendheim, Frederick L. Flynn.
Lilia Kirshner vs. Southern Ry Co. et al.; damages, $25,000. Atty., same.
Ethel Tyree vs. Southern Ry Co. et al.; damages, $25,000. Atty., same.
Norman T. Whitaker vs. Evelyn W. McLean; damages, $200,000. Atty., proper person.
The Seven Seas vs. Mary P. Davidson; damages, $100,000. Attys., A. L. Newmyer, James A. Kaufmann.

MECHANIC'S LIENS.

Colonial Decorators, Inc., vs. National Insured Homes Corporation, 501, 503, 505 Thirty-fourth street northeast; $350.
Same vs. National Insured Homes Corporation, 401, 403, 405, 407, 409, 411, 413, 415, 417, 419, 421, Thirty-fourth street northeast; $729.50.
Vernard F. Bond, etc., vs. United Construction Co. inc., et al., 1519 to 1527 Southern avenue southeast; $1,104.13.
Thomas B. Beller vs. Earl W. Manson, 621 Florida avenue northeast; $28.
Thomas B. Beller vs. Earl W. Manson, 642 K street northeast; $37.
L. M. Clark vs. Pyramid Construction Corporation, Inc., 2437 Porter street northwest; $77.40.

CIRCUIT COURT ONE.
Justice F. Dickinson Letts. W. F. Lemon.

Loncious Veasey vs. U. S.; trial resumed; verdict for defendant.
Bernard L. Nixon vs. U. S.; judgment on verdict vs. plaintiff for costs.
Lewis S. McLean vs. U. S.; jury sworn; respited until tomorrow.

CIRCUIT COURT TWO.
Justice James M. Proctor.
R. E. Lee Goff, Clerk.

Clarence I. Hendrickson et al. vs. William S. Hoge, jr.; trial resumed; verdict directed for defendant; judgment forthwith against plaintiff for costs; appeal noted; usual cost bond.
Nicholas G. Nicholson and George N. Nicholson vs. Carpel Co., Inc.; jury sworn on cases consolidated and respited until tomorrow.

CIRCUIT COURT THREE.
Justice O. R. Luhring.
Philip M. Hamilton, Clerk.

Wallen vs. Bennett; motion for new trial filed.
Louise Fields vs. Independent Taxi Owners Association et al.; trial resumed; jury respited until tomorrow.

EQUITY COURT ONE.
Chief Justice Alfred A. Wheat.
Harry B. Dertzbaugh, Clerk.

Extension South Dakota avenue; hearing begun; continued until tomorrow.
In re square 2675; hearing continued until November 24.
In re square 175; report and award of jurors.
Extension Maryland avenue; bill of exceptions signed.
In re square 1120, etc.; bill of exceptions signed.

EQUITY COURT TWO.
Justice Jennings Bailey.
R. Page Belew, Clerk.

Duckey vs. Butler et al.; motion to dismiss amended bill argued and submitted.
Mellon et al. vs. Commissioner of Patents; final hearing begun and continued.

EQUITY COURT THREE.
Justice Peyton Gordon.
George A. Watts, Clerk.

Rexin H. Barnes vs. Alice Barnes; hearing commenced and concluded; order withdrawing supplemental petition and answer signed; degree absolute divorce.
Iris A. Chilton vs. Joseph Chilton; hearing begun; decree for divorce and counsel fee.
Beatrice V. L. Miles vs. Howard D. Miles; hearing; decree for limited divorce.
Bessie West vs. Thomas West; hearing; decree for absolute divorce.
Rose Sanderoff vs. Fred Sanderoff; hearing; decree for absolute divorce.
Julia A. Sullivan vs. William E. Sullivan; decree for absolute divorce and counsel fee.
Clayborne vs. Clayborne; hearing; decree for absolute divorce, etc.
Daisy M. Brown vs. Dorsey B. Brown; hearing begun and continued until tomorrow.

Equity Suits.

Alice M. Hays vs. John W. Hays; absolute divorce. Atty., Daniel C. Eberly.
Louis B. Arnold vs. Congregation Talmud Torah B'Nai Israel; injunction. Atty., R. L. Merrick.
Anna M. Fritter vs. Nolan L. Fritter; absolute divorce. Atty., R. L. Merrick.
Robert B. Emerson et al. vs. Donald MacGregor; enforce lien. Atty., Milton Dunn.
Paul M. Guild vs. Henry H. Bugbee et al.; enforce lien. Atty., Milton Dunn.
Lewise D. Nye vs. Jessie G. Nye et al.; resulting trust. Atty., T. Emmett McKenzie.
Kloschhorn et al. vs. Commissioner of Patents; letters patent. Attys., Louis Barnett, S. R. Paris.
Eddis L. S. Kessler vs. Norman F. Kessler; absolute divorce. Attys., George W. Offutt, Ross H. Snyder.
Standard I. G. Co. vs. Commissioner of Patents; letters patent. Atty., W. F. Weigester.
Selma Rogers vs. Austin T. Rogers; annulment. Atty., Rowland Edwards.
Parkway Motor Co., Inc., vs. Donald C. Campbell et al.; enforce lien. Atty., H. Clay Esbey.
Mary E. Love vs. Lucian D. Love; absolute divorce. Atty., C. H. Doherty.
Salvatore Nicol vs. Manuel Gerolis et al.; specific performance. Atty., Edw. C. Kris.
De Loise Reynolds vs. Thomas A. Reynolds; maintenance. Attys., Hollowell & Hollowell.

New York Curb Stock

By the Associated Press.

Total stock sales yesterday, 209,000 shares; year ago, 723,375 shares.

Sales in hundreds.		High	Low	Close
	A			
1	†Aero Sup Mfg B	2⅞	2¾	2⅞
7	Ainsworth (¾g)	8	7¼	7¼
2	†Air Devices	1¼	1⅛	1⅛
1	Air Inv war	½	½	½
.50	Alum Co Am	85	85	85
.50	Alum Co pf (6)	111½	111½	111½
2	Alum Goods (¾g)	14½	14½	14½
1	†Alum Ind (.40)	5⅝	5⅝	5⅝
2	†Am Airlines	11¼	11	11
1	†Am B Bd(1.55g)XD	10¼	10¼	10¼
.25	†Am Cit P&LA (3h)	25⅛	25⅛	25⅛
1	†A CP&LAww(2¾h)	23¼	23¼	23¼
19	Am Cyan B (.60a)	23⅞	23	23⅞
16	Am Gas & El (1.40)	24⅝	23⅞	24⅝
2	Am G&E pf (6)	101¾	100¾	101½
1.50	Am Hard Rub	10¾	10⅛	10⅜
6	Am Lgt & T (1.20a)	13	13	13
1.25	Am Mfg (3g)	26	24½	24½
1.20	Am Mfg pf (5)	80	79¾	79¾
2	†Am Maracaibo	⅞	⅞	⅞
4	†Am Meter (2¼g)	22½	21¾	22
.50	Am P &Chem(1½g)	30	30	30
2	†Am Seal Kap(.20g)	5⅞	5⅞	5⅞
10	Am Sup Power	1⅛	1	1⅛
3	Am Sup P pf	16	14½	16
2	Am Thread pf (¼)	4⅛	4⅛	4⅛
2	†Arctur Rad Tube	¾	¾	¾
14	Ark Nat Gas	3⅝	3½	3½
8	Ark Nat Gas A	4	3¾	4
3	Ark Nat Gas pf	7	6¾	7
1	†Art Met Wks(.80)	7⅜	7⅜	7⅜
1	†ArshldOil&R (.40)	4½	4½	4½
18	†Asso G & El A	1½	1⅜	1½
1	Asso G & El pf	8¾	8¾	8¾
1	Asso G & El war	1-32	1-32	1-32
3	Atl Cst Fish (.35g)	4	4	4
7	†Atlas Corp war	1⅛	1	1⅛
1	Atlas Ply (1¾g)	14¼	14¼	14¼
1	†Automat Prod	2⅝	2⅝	2⅝
3	†Auto V Mach (½a)	8	7⅞	7⅞
2.50	†Axton Fis A	17	17	17
	B			
1.75	Babcock & Wil (4)	66¾	65¼	65¾
28	†Baldwin Loco war	3¾	3⅜	3½
1	†Bards'nDis (.07½g)	1⅜	1⅜	1⅜
5	†Barium Sta Stl	2⅜	2⅛	2⅛
1	†Bath Ir Wks(6%f)	4½	4½	4½
2	†Beech Airc	1⅜	1⅜	1⅜
2	†Bell Airc	11½	11	11½
4	†Bellanca Airc	3¼	3¼	3¼
3	†Berk & Gay Furn	1	1	1
4	†Berk & Gay F war	½	½	½
.25	†Bickfords pf (2½)	30¼	30¼	30¼
2	Bliss E W	7¼	7	7¼
1	†Blue Ridge (.15g)	1½	1½	1½
2	†Blumenthal (S)	7	7	7
2	†Breeze Corp	6¼	6¼	6¼
2	†Brewster Aero	3¼	3¼	3¼
3	†Bridgpt Mach(¾g)	11	10⅝	11
1	Bright Star El B	⅝	⅝	⅝
1	Brill B	1⅞	1⅞	1⅞
1	Brown Co pf	39	39	39
4	†Br. F&W (1.20g)	7⅛	7	7⅛
5	†Brown F Dist	3⅝	3⅜	3⅝
4	Bunk H & S (1½)	16½	15¼	16
	C			
2	†Cab El Prod vtc	⅜	⅜	⅜
5	Can Marc Wire	1¼	1⅛	1⅛
1	Carib Syn (½h)	1	1	1
2	Carnation (1)	20	19½	19½
3	†Carnegie Met	1¼	1¼	1¼
12	Carrier Corp	28¼	27½	28
2	†Catalin Am	3⅜	3¼	3¼
1.25	Celanese 1 pf (7a)	90¾	88	90¾
3	Cen & Sw Ut	2	2	2
1	†Cen Oh St (1.20g)	7⅞	7⅞	7⅞
40	Cen N Y P pf (5)	86½	86	86
6	Cen St El	¾	¾	¾
.50	Cen St El 6% pf	6	5⅛	6
.25	Cen St E cv f n	6	6	6
4	†Centrif Pi (.40)	3⅞	3⅞	3⅞
1	†Charis (1⅜g)	8⅛	8⅛	8⅛
1	Chesebro (4a)	98	96	96
.50	Childs pf	42	41	42
79	Cities Service	2	1⅞	2
1	Cities Service pf	21½	21½	21½
3	City Auto St (.45g)	6	5¾	5¾
4	Claude Neon Lts	1⅜	1⅜	1⅜
1.50	Cleve El Ill (2)	40	40	40
8	†Cleve Tract	5¾	5⅝	5⅝
5	Club Al Utem	1	1	1
3	†Colon Develop	2⅝	2½	2½
1	†Colon Devel cv pf	3½	3½	3½
3	†Colo Fuel & I war	5½	5⅜	5½
1	Colts Pat F (1⅛g)	47	47	47
.25	Col G & E pf (5)	59½	59½	59½
39	Colum O & G	4⅜	4⅛	4¼
4	†C'wlth Ed (1¼a)	27	26½	26½
1	C'wlth & So war	3/16	3/16	3/16
.50	Com Pw & L 1 pf	23	23	23
1	†Comm Wat Svc	⅝	⅝	⅝
1	†Cons Biscuit	3¾	3¾	3¾
39	Cons Cop Min	4⅝	4⅜	4½
2	†Cons G&E B (3.60)	67¼	67	67¼
2	†Cons Gas Ut	1	1	1
4	Cons M & S (1½g)	52	49	52
2	Cont Roll & Stl	7½	7¼	7½
8	†Cord Corp	2¼	2⅛	2⅛
1	†Cosden Pet pf (1g)	24	23¾	23¾
8	Creole Pet (1g)	24	23¾	23¾
4	Crocker Wh	6¾	6½	6¾
4	†Croft Brewing	½	½	½
6	†Crown C Pet	5¼	5⅛	5⅛
18	†Crown Drug	1¾	1¾	1¾
3	Cuban Tob	3⅝	3½	3½
	D			
2	†Dayton Rub	10¾	10¼	10¼
1	†Derby Oil	4¼	4¼	4¼
.50	†Derby Oil pf (2k)	65	65	65
2	†Det G&M pf (1.20)	15	15	15
9	Det Gray Ir (.04)	1⅝	1½	1½
1	†Det Mich Stove	3	3	3
1	†Det Paper Prod (¼)	3½	3½	3½
2	†Det Stl Pro (1½g)	21	20½	20½
1	†Divco Twin T(.40)	3⅝	3⅝	3⅝
3	Domin St & Coal	12⅞	12¼	12⅞
1	†Driver-Har (1½)	18	18	18
1	†Dubilier Con (.15g)	1¾	1¾	1¾
2	Duke Pow (3.578g)	65	62¼	62¼
2	†Duro Test (.40a)	5⅝	5½	5⅝
	E			
10	Eagle Ph Ld (.30g)	9¾	9⅛	9½
1	East Gas & F	3¼	3¼	3¼
.50	East G&F 6%pf(3)	32	32	32
1	East Sta Corp	1½	1½	1½
1	†Easy W MB(¾g)	5⅝	5⅝	5⅝
1	†Edis Br Strs (1)	14	14	14
2	†Eisler Elec (3%f)	1¼	1¼	1¼
159	El Bond & Sh	9⅞	9	9⅞
1	El Bond&Sh pf(6)	55	55	55
1	El Pow As (.15g)	4¼	4¼	4¼
2	†Electrol vtc	1⅝	1½	1½
.25	Emp G&F 6½% pf	37	37	37
.25	Emp G&F 6% pf	37	37	37
1	Emsco & Equip (1)	9	9	9
1	†Equity Corp	11/16	11/16	11/16
20	Evans Wallo	7/16	⅜	7/16
.50	Evans Wallo pf	9⅝	9⅝	9⅝
5	†Ex-Cell-o C (.60g)	9¾	9½	9½
	F			
1	†Fairchild Av	2⅜	2⅜	2⅜
8	Fisk Rub	6¾	6½	6½
1.75	Fisk Rub pf (6)	60¼	60	60
1	Fla P&L $7 pf	31	31	31
36	Ford M Can A (1)	17⅜	17	17¼
2	Ford Mot Ltd(.213g)	5¾	5¾	5¾
4	†Fox (P) Br (1a)	7⅛	6⅞	6⅞
1	†Froedtert G(1.35g)	8⅛	8⅛	8⅛
	G			
1	†Gen Alloys	2⅛	2⅛	2⅛
1	Gatineau Power	9½	9½	9½
.60	Gatineau Pow5%pf	67	66	67
1.10	Gamewell pf (14k)	92	90	90
2	Gen Firepfg (.85g)	13½	13½	13½
2	†Gen Tel (1a)	11¾	11¾	11¾
2	†Gen Tel pf (3)	45	45	45
1	†Gilbert (AC)	8	8	8
2	Glen Alden (¼g)	6⅝	6½	6⅝
1	Godchaux Su A(4g)	27¾	27¾	27¾
4	Godchaux Sug B	15⅜	14½	15⅜
1	Goldfield Con	⅛	⅛	⅛
9	†Grand Nat Films	1⅜	1¼	1¼
2	Gray Tel P S (1)	6⅛	6	6
2.25	Gt Atl & P nv (6a)	57½	54¼	55
.50	Gt A&P 1st pf (7)	119	119	119
.50	Gt Nor Pap (a1)	30	30	30
2	Greenf T & D	6¾	6¾	6¾
25	Gulf Oil (¾g)	41	38⅞	41
	H			
2	†Hazeltine (3)	13	13	13
2	†Hearn DStrs(1.65g)	9⅝	9½	9½
16	†Hecla Min (.70g)	9¼	9	9¼
1	Holling Gold (.65a)	12½	12½	12½
1	Holophane (2.20g)	15¼	15¼	15¼
.20	Horn&Hard5% pf(5)	103½	103½	103½
41	†HudBay M&S(¾g)	19½	18¾	19½
13	Humble Oil (1⅜g)	58⅛	57½	58⅛
1	†HumRossFib (.60g)	6½	6½	6½
1	†Hygrade Fd	2¼	2¼	2¼
	I			
1	Ill Iowa Pow div ct	4¾	4¾	4¾
1	Ill Iowa Pow pf	14¾	14¾	14¾
1	†Ill Zinc (¾g)	10	10	10
5	Imp Oil Can (½a)	18	17½	18
1	ImpTb Can (.52½g)	13⅛	13⅛	13⅛
2.50	Ins Co N Am (2a)	52¾	52	52½
1	Int Cig Mch (2a)	19¼	19¼	19¼
1	Int Hyd-El pf	16½	16½	16½
44	†IntPaper&Pow war	4	3⅝	3⅞
12	Internat Pet (1½a)	30	29½	29½
1	†InterRadio (.85g)	6⅞	6⅞	6⅞
10	†Inter Util B	⅞	⅞	⅞
1	†Inter Vitamin (½)	3¾	3¾	3¾
3	†InterHomeEq(.44a)	4⅞	4⅞	4⅞
1	†Irving Air Ch (1)	8½	8½	8½
	J			
3	†Jacobs Co (½g)	7¾	7⅝	7⅝
.25	JCP&L5½% pf(5½)	65⅝	65⅝	65⅝
2	†Jonas&Naum (.30g)	2¾	2¾	2¾
8	Jones & Lau Stl	31	30	31
.10	Kans G&E pf (7)	107¾	107¾	107¾
	K			
3	†Kennedy's (.60g)	7¼	7	7¼
1.50	†Ken Rad T (¾g)	12½	12¼	12¼
.10	Kings CouLtgpfB(7)	43¼	43¼	43¼
.10	King C Ltg pf D (5)	33	33	33
15	†Kingston Prod(.40)	3¼	3	3¼
2	†Kirby Pet	3⅜	3⅜	3⅜
1	†Koppers Co pf (6)	105½	105½	105½
2	†Krueger Bre (1¾g)	7¼	7¼	7¼
	L			
11	Lake Sh M (4a)	52¼	51	52
10	Lehigh C&N (.30)	4⅜	4	4⅜
3	†Leonard Oil	¾	11/16	¾
5	†Lion Oil (1a)	18⅝	18	18⅝
4	†Lockheed Airc	8	7¾	8
14	Lone Star Gas(.40g)	7¾	7½	7⅝
10	Long Is Lt	2⅜	2⅜	2⅜
1	Long Is L pf B (6)	54½	54½	54½
2	†Loudon Pack	3¼	3¼	3¼
3	†Louis L&E (.40)	8¼	7⅝	7⅝
	M			
1	†McCord Rad B	3¼	3¼	3¼
1	McWill Dredg (1¼g)	10⅛	10⅛	10⅛
1	†Majestic Rad & T	1½	1½	1½
2	Mass Util Asso	2⅛	2⅛	2⅛
3	Massey Harris	6¼	6	6¼
2	†Master Elec (1.60)	15½	15¼	15½
.50	Mercant Strs (3e)	21⅛	21⅛	21⅛
5	†Merritt-C & S	3¼	3	3
12	Mesabi Iron	½	½	½
1	†Met Textile (10g)	1⅝	1⅝	1⅝
7	†Mich Bumper	1⅛	⅞	1⅛
1.25	Midvale (3½g)	59½	59	59
3	†Midwest Abr	1⅛	1⅛	1⅛
1	Mining Corp Can	1⅜	1⅜	1⅜
8	†Mock J V (.45g)	8½	8	8
1	†Molybdenum	5⅝	5⅝	5⅝
4	†Monogram Pict	1½	1⅜	1⅜
1	Mon Dak Util	5½	5½	5½
.70	Montg War A (7)	131	130	130
9	†Moore (T) Dis	2⅛	2	2
10	†Mt City Copper	5½	5¼	5½
1	Mount Prod (.60)	5⅛	5⅛	5⅛
1	Musk P Ring (1a)	12½	12½	12½
	N			
5	†Nat Bellas Hess	1	1	1
2	†Nat City Lt (1g)	11	11	11
4	†Nat Container (1g)	9½	9	9½
1	Nat Fuel G (1)	13⅛	13⅛	13⅛
3	Nat Mfg & Strs	2¾	2¾	2¾
2.50	Nat P & L pf (6)	61	60	61
3	†Nat Rub Mch	5½	5⅛	5½
1	†Neptune Met A	7⅝	7⅝	7⅝
1	†N H Clock (1½)	12	12	12
5.50	N J Zinc (4½g)	62	59	60¼
2	N Mex & Ariz	1⅜	1⅜	1⅜
1	†Newmont M (2¼g)	60	60	60
.10	NY P&L 7% pf (7)	98	98	98
13	†Niag Hud Pw	8⅝	8⅛	8⅛
16	†Niag Hud A war	⅛	1/16	1/16
1	Niles-Bem-P (1½a)	33	33	33
1	†Nipissing M (.37g)	1⅞	1⅞	1⅞
2	†Norma Elec (.40g)	4⅞	4¼	4¾
4	Nor Am Lt & Pow	1⅜	1⅜	1⅜
4	Nor St P A	12	11¼	12
2	†No'west Eng (1g)	11½	11	11½
	O			
.75	Ohio Brass B (2¼g)	31	31	31
1	Ohio Oil pf (6)	104½	104½	104½
.10	Ohio Pw pf (6) XD	107	107	107
6	†Okla Nat Gas	8½	8	8
2	†Oldtyme Dist	2	2	2
	P			
2	Pac Gas 1 pf (1½)	29⅛	29⅛	29⅛
.25	Pac Lighting pf (6)	102½	102½	102½
1	†Pac Pub Svc	4	4	4
3.50	†Pac Tin spl (2a)	31⅞	31¼	31⅞
2	†Pan-Am Air (¼g)	17¼	17¼	17¼
29	†Pantepec Oil	4¼	4⅛	4¼
3	†ParkersR&R (.80g)	18¼	17¾	18¼
20	Pennroad (¼g)	3	2⅞	2⅞
1	Pa Salt (5¼g)	144¾	140	140
1	Phila El Co pf (5)	114	114	114
5	†Phoenix Sec (¼a)	3½	3¼	3⅜
10	†Pioneer Gold (.40)	3⅝	3⅜	3½
4	†Pitney-Bowes (.40)	5⅛	5⅛	5⅛
.25	Pitts B & L E(1½)	39	39	39
1	†Pitts Forg	6¼	6¼	6¼
.60	Pitts & L E (4¾g)	56	56	56
4	Pitts Pl Gl (5½g)	85⅞	85	85⅞
1	†Plough (.80)	8¼	8¼	8¼
7	†Potrero Sugar	⅞	⅞	⅞
1	Powdr & Alex(.55g)	4½	4½	4½
1	†Pratt & Lam (1½g)	19	19	19
2	Premier Gld (.12a)	2¼	2¼	2¼
2	Pressed Met (2)	21	21	21
.90	P S Ind $7 pr pf	29½	29	29
.10	P S Ind $6 pl	15½	15½	15½
.20	PSOklo 6% pf (6)	79¾	79	79¾
.25	Pug SdP $5pf (6¼k)	29	29	29
.75	Pug Sd P $6 pf	14½	14¼	14¼
1	Pyrene (.40g)	8	8	8
	Q			
.20	Quaker Oats (5)	93	93	93
.40	Quaker Oats pf (6)	136½	136½	136½
	R			
.50	Raym Conc (1a)	16¼	16¼	16¼
3	†Reed Roll Bit(.80a)	23⅜	23⅛	23⅛
3	Reybarn Inc (.10g)	2⅞	2⅞	2⅞
2	Reynolds Inv	¾	¾	¾
6	Richmond Rad	2	1⅞	2
1	†Rio Gr Val G vtc	1/16	1/16	1/16
9	†Rome Cable	6⅜	6¼	6⅜
2	†Root Pet (¼g)	3	3	3
.50	†Royal Type (4¾g)	46	46	46
1	†Russeks F Ave (½)	7⅛	7⅛	7⅛
5	†Rustless I & S	8	7⅞	7⅞
	S			
.50	Safety CH&L (6½g)	73	73	73
32	St Regis Pap	3⅞	3⅝	3⅞
3	†Samson Unit	3¼	3¼	3¼
4	†Schiff Co (2)	16	15½	16
1	Scoville Mfg (1½g)	27¾	27¾	27¾
9	Segal Lock	1¼	1⅛	1⅛
2	Seiberling Rub	3¼	3⅛	3⅛
1	†Selected Indus	1⅛	1⅛	1⅛
1	†Sel In pr pf(5½)	70¼	70¼	70¼
2	†Seversky Airc	1⅞	1⅞	1⅞
10	†Shattuck Denn	7	6½	6½
1.50	Sherwin-Wms (4a)	87¾	85	85
1	†Silex (½g)	7	7	7
1	†Simmons H & Pt	2⅜	2⅜	2⅜
7	†Simplicity P (½g)	6⅛	6	6
9	†Sonotone (.20g)	1⅜	1⅜	1⅜
2	So Penn Oil (1½a)	37½	37½	37½
2	Sou Union Gas	2⅛	2⅛	2⅛
2	†Southland Roy(.40)	7⅜	7⅜	7⅜
2	†Spencer S (1.20g)	5⅞	5¾	5⅞
6	†Std C&S (1.60a)	17½	17	17
8	†St Oil Ky (1a)	17⅜	17	17
2	St Pow & Lt	1⅜	1⅜	1⅜
.50	St Pow & L pf	24	24	24
1	†Std Sil-Ld	3/16	3/16	3/16
5	†Stand StlSprg(½g)	10⅛	10	10
4	†Sterl Alum Pr(¾g)	6	5⅝	5⅝
1	†Sterling Brew(¼g)	4¼	4¼	4¼
1	Stinnes (H)	1¼	1¼	1¼
26	†Sunray Oil (¼g)	3⅛	3	3⅛
1	†Sunray O cvpf(2¾)	34¾	34¾	34¾
2	†Swiss-Am El pf	108½	108¼	108¼
	T			
1	Taggart	5	5	5
1	†Taylor (K) Dist	1¾	1¾	1¾
16	Technicolor (½g)	18	17⅜	18
5	†Tech-H G (.40a)	5¼	5⅛	5¼
2	†Texon Oil (.60)	4⅜	4¼	4⅜
1.50	Thew Shovel	13	12¾	12¾
1	†Tilo Roof (1)	7⅛	7⅛	7⅛
1	Tob ProdExp(.275g)	2¾	2¾	2¾
.50	Todd Ship (2)	38¼	38¼	38¼
1	Tonopah Min	¾	¾	¾
1	†Trans-Lux (.20)	2⅞	2⅞	2⅞
18	†Transwest Oil	5⅞	5⅝	5⅝
1	†Tri-Cont war	⅞	⅞	⅞
6	Trunz Pork S(½g)	7	6½	6½
4	Tubize Chat	9¼	9	9
3	†Tung-Sol Lamp	3	2¾	2¾
2	†Tung Sol L pf(.80)	7⅛	7	7
	U			
6	United Airc war	7¾	6⅝	7¾
53	Unit Cig Wh Strs	11/16	¾	¾
2	Unit Corp war	⅝	⅝	⅝
57	Unit Gas	5	4⅝	5
6	Unit Gas war	1⅛	1⅛	1⅛
3	Unit Gas pf (7)	88½	88	88
18	Unit Lt & Pow A	3½	3¼	3½
28	Unit Lt & P cv pf	22⅞	21	22⅞
2	†Unit Shipyds B	1¼	1¼	1¼
1.75	Unit Shoe M (2½a)	73	72¼	72½
1	†U S & Int Sec	7⅛	7⅛	7⅛
2	†U S & Int Sec	1	1	1
10	U S Foil B (½g)	7½	6¾	6¾
2	†U S Lines pf	1⅝	1⅝	1⅝
1	U S Radiator	4⅜	4⅜	4⅜
4	U S Rub Recl	3	3	3
.10	U S Strs 1 pf	5½	5½	5½
49	Unit Verde E (1g)	3¼	2¾	3¼
8	†Unit Wall P (.15g)	2	2	2
2	†Univ Corp vtc	2	2	2
1	Utah Idaho S(.15g)	2	2	2
1	Util P&L pf	17	16½	17
2	†Utility Equit	2⅝	2⅝	2⅝
	V			
1	Venez Mex Oil	3¾	3¾	3¾
5	†Venezuel Pet	1¼	1¼	1¼
	W			
1	†Walker Min	11/16	11/16	11/16
3	†Wellington Oil	6⅜	6¼	6¼
2	†WentworthM (¼g)	2⅝	2⅝	2⅝
1.50	West Tab&Sta (2)	20½	19½	19½
1	Wms O-O-Mat(½g)	4½	4½	4½
1	†Willms (RC) (.45g)	5	5	5
3	†Wil-Low Caf pf	1½	1½	1½
.10	W P&L7%pf(3.93¾k)	63	63	63
6	†Wolverine T (.40g)	5⅞	5⅞	5⅞
62	Wright Harg (.40a)	7⅝	7⅝	7⅝
	Y			
2	†Young Stl Door	16¼	16	16¼
4	†Yukon Gold (.12g)	2⅛	2	2

Local Stocks

Sales.

Wash. Gas Com.—3 at 23, 1 at 23.
Lanston Monotype—10 at 72.

After Call.

Cap. Transit Co.—10 at 9, 10 at 9.
Wash. Gas 5s 1958—$1,000 at 104½.

	Bid.	Asked.
Bonds.		
Public Utility.		
Amer Tel & Tel 4½s	100	.....
Anacostia & Pot 5s	58	70
Ana & Pot Guar 5s	107	.....
C & P Tel of Va 5s	105	.....
Cap Traction R R 5s	68	75
City & Suburban 5s	58	69
Georgetown Gas 1st 5s	113	.....
Pot Elec Pow 3¼s	101½	104
Wash Gas 5s 1958	104½	105½
Washington Gas 5s 1960	112	.....
Wash Rwy & Elec 4s	106	.....
Miscellaneous.		
Chevy Chase Club 1st 4½s	102	.....
Col Country Club 1st 4½s	103	.....
W M Cold Storage 5s	100	.....
Stocks.		
Public Utility.		
Amer Tel & Tel (9)	149⅛	....
Capital Transit Co	8½	10
N & W Steamboat (6)	78	95
Pot Elec Power 6% Pfd(6)	114	.....
Pot Elec Pwr5½% Pfd(5.50)	112	.....
Wash Gas Lt New (1.20)	20	23
Wash Gas Pfd (4.50)	*98½	100
Wash Ry & El Com (38)	600	.....
Wash Ry & El Pfd (5)	106½	.....
National Bank.		
Capital (4)	125	145
Liberty (5)	149½	160
Lincoln (f6.25)	191	240
Riggs (e8)	265	310
Riggs Pfd (5)	100½	.....
Washington (6)	130	.....
Trust Company.		
Amer Sec & Tr Co (e8)	250	288
Natl Sav & Tr	210	220
Prince Georges Bk & Tr	18	23
Wash Loan & Tr (e8)	240	295
Savings Bank.		
Bank of Bethesda (h75)	34	.....
Com & Savings (e10)	235	.....
Fire Insurance.		
American (6)	110	.....
Firemens (1.20)	28	.....
National Union (.60)	14	.....
Title Insurance.		
Columbia (.30)	10	14
Real Estate (6)	150	.....
Miscellaneous.		
Carpel Corp (2.00)	20	25
Lanston Monotype (†4)	70	77
Lincoln Service Com (†1.00)	15	19
Lincoln Service Pfd (3.50)	.....	44
Mergenthaler Lino (2.00)	27	30
Peoples Drug S Com (†1.00)	34	40
Peoples Drug S Pfd (6.50)	110¼	114
Real Est M & G Pfd (**.30)	4½	5¼
Security Storage (5)	95	120
Ter Ref & Wh Corp (3)	60	75
Wdwd & Lothrop Com(†1.50)	50	60
Wdwd & Lothrop Pfd (7)	120	.....

*Ex. Dividend.
b—Books closed.
†Plus extras.
(e) 2% extra.
(f) 1½% extra.
(h) 75c extra.
**30c paid June 24, 1937.

Local Produce

(Prices paid shippers f. o. b. Washington.)

Eggs.

Market full steady to firm. Nearby ungraded eggs, 1@2 higher. Receipts very light. Government graded and dated eggs: Whites: U. S. Extras, large, 45½; U. S. Extras, mediums, 31; U. S. Standards, large, 39; U. S. Standards, mediums, 26. Nearby ungraded eggs: Current receipts, 29@30; whites, 34@35, varying premium paid on fancy lots, particularly larger sizes.

Live Poultry.

Market unsettled. Prices on spring chickens lower. Fowl: Colored, heavy, 18@21; No. 2, 13@14; Leghorns, 14@16; roosters, 12@13. Chickens: Rocks and Crosses, all sizes, 25@27; mixed colors, 20@22. Turkeys: Hens, 10 to 12 lbs., 22@23; toms, 14 to 16 lbs., 20@21; No. 2 and old turkeys, 17@18. Guineas, 2 lbs. and over, 50 each; under 2 lbs., 40 each.

Fruits and Vegetables.

APPLES—Bushel baskets, U. S. No. 1: Maryland, Pennsylvania, Virginia and West Virginia, Staymans, 2¼-inch minimum, 60@65; 2½-inch minimum, 75@90; 2¾-inch minimum, 1.00@1.15; Grimes, 2¼-inch minimum, 60@75; 2½-inch minimum, 85@90; Yorks, 2¼-inch minimum, mostly around 50; 2½-inch minimum, 65@75; 2¾-inch minimum, 85@90; Golden Delicious, 2¼-inch minimum, 60@65; 2½-inch minimum, 75@85; Delicious, 2¼-inch minimum, 75@85; 2½-inch minimum, 90@1.00; Wealthys, 2¼-inch minimum, mostly around 50; 2½-inch minimum, 60@65.

LIMA BEANS—Virginia, bushel hampers, 2.25@3.00.

SNAP BEANS—Florida, bushel hampers, round stringless, 2.00@2.50; green, Flat type, 1.75@2.00; South Carolina, bushel hampers, round stringless, 2.00@2.50.

CUCUMBERS—Florida, bushel baskets, 3.00; few, higher.

OKRA—Florida, bushel hampers, 3.50@4.00.

EGGPLANT—Florida, 1½-bushel crates, 3.00@3.50; bushel hampers, 2.50@3.00.

PEPPERS—Florida, 1½-bushel crates, green, fancy, 3.50@4.00; few, 4.50; choice, 3.00@4.00.

SQUASH—Florida, bushel hampers, white, wrapped, 1.75@2.00; yellow, 2.00@2.25.

CABBAGE—Pennsylvania, 50-lb. sacks, Danish type, 50@55.

CARROTS—California, Western lettuce crates, bunched, 2.50@2.65; Pennsylvania, bushel baskets, topped, washed, 75.

CAULIFLOWER—Long Island, crates, 1.25@1.35; mostly, 1.25.

CELERY—New York, 2-3 crates, washed, 2.50@2.75; ½ crates, washed, 2.50@2.60; California, ½ crates, individually washed, 3.00.

LETTUCE—California, Western crates, Iceberg type, 5-dozen, 2.25@2.50; fair condition, 2.00.

ONIONS—50-lb. sacks, U. S. No. 1: New York, yellows, 1.25@1.35; Idaho and Washington, Valencias, 3 inches and larger, 1.40@1.50.

PEAS—California, bushel hampers, Telephones, 2.50@2.75; Virginia, bushel hampers, small podded varieties, 2.00.

SPINACH—Pennsylvania, bushel baskets, Savoy type, 40@50.

KALE—Virginia, bushel baskets, 25@30.

POTATOES—100-lb. sacks: Pennsylvania, Cobblers, U. S. Commercial, 1.10@1.15; New Jersey, Cobblers, U. S. No. 1, 1.15@1.25; Idaho, Russet Burbanks, U. S. No. 1, 1.85@2.00; Maine, Green Mountains, U. S. No. 1, 1.35@1.40.

TOMATOES—California, lug boxes, ripes and turning wrapped, 6x8 and larger, 1.75@2.00; 6x7, 1.50.

TURNIPS—Pennsylvania, bushel baskets, topped, 40@50; per dozen bunches, 25.

(Quotations from other sources):

BUTTER—92 score, 1-pound prints, 39; ¼-pound prints, 40; tub, 38; 90 score, 1-pound prints, 38; ¼-pound prints, 39; tub, 37; market strong.

MEATS—Choice beef, 24; calves, 17; lambs, 23; veal, 17; sows, 15; fresh pork, 25; frozen pork, 23; pork loin, 30; fresh hams, 22; fresh skinned hams, 18; smoked ham, 28; sliced bacon, 32; slab bacon, 39.

GRAPEFRUIT—Florida, boxes, 1.75@2.25, as to grade and size.

GRAPES—California, lugs, Thompson Seedless, 1.50@1.75; Tokays, 1.40@1.50.

MUSHROOMS—Maryland and Pennsylvania, 3-lb. baskets, 40@85.

ORANGES—Florida, boxes, 2.25@3.50, as to grade and size.

Curb Bonds

Sales in thousands.		High	Low	Close
	DOMESTIC BONDS.			
	A			
2	Ala Pow 5 '51	93	93	93
1	Ala Pow 4½ '67	74¼	74¼	74¼
12	Am G&E 5 2028	106¾	106½	106¾
8	Am P&L 6 2016	80	78	79
5	Appal El Pw 5 56	105½	105¼	105½
14	Ark P&L 5 '56	94	93½	93⅞
2	As Elec 4½ '53	40	40	40
9	As G&E 5 '50	33¾	33	33½
11	As G & E 5 '68	33¼	32	33¼
2	As G & E 4½ '49 C	31½	31	31
4	As T&T 5½ 55A	77⅝	77⅝	77⅝
	C			
4	Can Pac 6 42	105⅝	105⅝	105⅝
9	Caro P & L 5 '56	96	96	96
11	Cen Ill PS 4½ '67F	92	91⅝	91¾
6	Cen P & L 5 '56	88½	88	88½
19	Cen St El 5½ '54	38	37	38
3	Cen St El 5½ '54	39¼	39	39
7	Cen St P&L 5½ '53	43	42	42
32	Cities Ser 5 '50	55	54	55
19	Cit S P & L 5½ '49	50½	49	50
21	Cit S Pow 5½ '52	50	48½	50
5	†Comw'l Ed 4 '81F	106⅜	106¼	106¼
6	Commun P&L 5 '57	66¾	66	66
18	Cont G&E 5 '58 A	76	75½	76
	D			
6	Det C Gas 6 '47 A	105	104¾	104¾
2	Det C Gas 5 '50 B	99¼	99¼	99¼
	E			
18	†East G&F 4 '56 A	76⅛	75½	75½
7	Elec P&L 5 2030	71	71	71
15	Emp O & R 5½ '42	83	82	82
	F			
5	Fla P & L 5 '54	84⅞	84⅛	84⅞
	G			
15	Gatin P 5 '56	102¼	102¼	102¼
21	Geo Pow 5 '67	87½	86¾	87
7	Glen Ald Coal 4 '65	70	69	69
	H			
1	Hall Pr 6 '47 A st.	85	85	85
5	†Hygrade Fd 6 '49 A	64	64	64
	I			
2	Ill Pow & L 5 '56 C	90⅜	88½	88½
20	Ill Pow & L 6 '53	98¼	97¾	98¼
4	Ind Svc 5 '50	56½	55	55
1	Inters Pow 6 '52	26¼	26¼	26¼
21	Inters Pow 5 '57	42½	40	42½
	J			
2	Jer C P&L4½ '61C	103⅜	103⅜	103⅜
	K			
1	Ky Util 5 '61 H	81	81	81
7	Lehigh PS 6 2026 A	101	100⅞	100⅞
	L			
31	Lib McN & L 5 '42	103	102½	102½
3	Lou P & L 5 '57	102¾	102¾	102¾
	M			
1	Milw G Lt 4½ '67	96	96	96
	N			
6	Nevada Cal E 5 '56	76½	76¼	76½
1	N Eng G&E 5 '50	59	59	59
9	N Eng G&E 5 '47	60⅞	59	59
17	N Eng Pwr 5½ '54	85⅞	85	85⅞
17	N Eng Pow 5 '48	83½	82½	83⅜
18	NY P&L 4½ '67	106⅛	105⅝	106
3	NY St E&G 4½ '80	97	97	97
5	Nor Ind PS 4½ '70E	92¼	92¼	92¼
	O			
3	†Okla Nat Gas 5 '46	88	86	86
9	†OklaNaGas4½ '51A	95¼	95⅛	95⅛
	P			
4	Pac P&L 5 '55	65⅜	65	65⅜
5	Pen CenP&L4½ '77	86¼	85	85¼
7	Peo GasL&C 4 '81B	86¾	85½	85½
4	Phila El P 5½ '72	112⅛	112	112
4	Pied El 6½ '60 A	56½	56½	56½
6	Pug Sd P&L 5½ '49	70	70	70
	S			
6	Shaw W&P 4½ '67A	103½	103⅛	103½
5	S E P&L 6 2025 A	93⅜	93⅜	93⅜
10	†So Cal Ed 3¾ '45	106	106	106
2	†So Cal Ed 3¾ '60	102¾	102¾	102¾
4	†So Cal Ed 3¾ '60B	102½	102½	102½
5	†Stand G&E 6 '51	55	53	55
5	Stand G&E 6 '66	56	54	56
2	Stand P&L 6 '57	52	52	52
5	†Starrett Corp 5 '50	18	17½	17½
	T			
1	Tenn El P 5 '56	70	70	70
33	Tex El S 5 '60	98½	97½	98
8	Tex P&L 5 '56	103½	103½	103½
5	Twin CRT 5½ '52A	65	63½	63½
	U			
5	Unit L&P 6½ '74	69	67	67
14	Unit L&P 6 '75	64	61¼	61¼
7	Unit L&Ry 5½ '52	73	72½	72½
	W			
4	†Waldorf-Ast 5 '54	17¼	17	17
1	West Newsp U 6 '44	45	45	45
12	West Tex U 5 '57A	88½	88	88
	Y			
10	York Rys 5 '37	88	86¼	87¼
	FOREIGN BONDS.			
1	Cubn Tel 7½ '41A	92	92	92
3	Ger C Mun 7 '47	21⅛	21⅛	21⅛
18	It Sup Pw 6 '63 A	45	43¾	45

Total bond sales yesterday, $1,100,000; year ago, $2,775,000.

§Matured bonds. Negotiability impaired pending investigation.

†Officially listed on application by the corporation.

Other securities are admitted to dealing as "unlisted," on application of a regular member and approval by the listing committee and the Board of Governors.

(ur)—Under rule. (ww)—With warrants. (xw)—Without warrants. (war)—Warrants.

†Officially listed on application by the corporation.

Other securities are admitted to dealing as "unlisted" on application of a regular member and approval by the listing committee and the board of governors.

Rates of dividends in the foregoing table are annual disbursements based on the last quarterly or semiannual declaration. Unless otherwise noted, special or extra dividends are not included.

XD—Ex dividend. XR—Ex right. (a) Also extra or extras. (b) Including extra or extras. (e) Paid last year. (f) Payable in stock. (g) Declared or paid so far this year; no regular rate. (h) Cash or stock. (k) Accumulated dividends paid or declared this year (ur) Under rule. (ww) With warrants. (xw) Without warrants. (war) Warrants.

Daily Cross Word Puzzle

ACROSS.

1 Pillow covering
5 Shipping container
10 Joyous
14 Sharpening stone
15 Mean dwelling
16 Wriggling
17 Cereal seeds
18 Tributary of the Rhone River
19 King of arrow poison
20 Struggle
22 Small wheel
24 Assist
25 Seize and hold
27 Metal-working tool
30 Light touch
31 Small candle
35 Manufactured
36 Hot wind off the Mediterranean
38 Night before an event
39 Member of a Philippine tribe
40 Male child
41 Rocky pinnacle
42 Female sandpiper
43 Support for furniture
44 Winged
46 Crook
47 English river
49 Urchin
50 Maps
51 Kind of duck
53 The Greek T
54 Small hard nutlet
57 Hydrocyanic
61 Metal
62 Feminine name
65 Part of a wheel
66 Comfort
67 Subtle sarcasm
68 English school
69 Reared
70 Canvas shelters
71 Torn

DOWN.

1 Exhibit
2 Gray
3 Poker term
4 Communication
5 Young person
6 Flower
7 Salutation
8 Thrice: prefix
9 Choose
10 Japanese singing and dancing girl
11 Allowed the use of
12 On the sheltered side
13 Stainer
21 Bind
23 Stage player
25 Short for a man's name
26 Diminished
27 Deep blue coloring material
28 Beverage
29 Proverb
30 Give
32 Region beyond Jordan from Jerusalem
33 Occurrence
34 Bomboo-like grasses
36 Sun
37 Incline the head
40 Silk fabric
45 Sailor
46 Blow fitfully with violence and noise
48 Required
50 French winter resort
52 Resign
53 Shallow receptacles
54 West Point freshman
55 Period of time
56 Demolish
57 Measure of capacity
58 Location
59 Press
60 Copper coin
63 Exist
64 King Arthur's lance

YESTERDAY'S ANSWER.

CABAL■POP■LAP
AGAVE■ATE■ANU
BORON■ROASTER
■■RISER■SPELL
ACID■LOB■ORES
CUE■OUTLET■■■
ERRAND■ENSUED
■■■DEEDED■NOR
ARID■DID■TINY
GORES■ASSET■■
AVERTED■ANILE
TEN■ULE■GONER
EDE■DIM■ARGUE

Copyright, 1937.

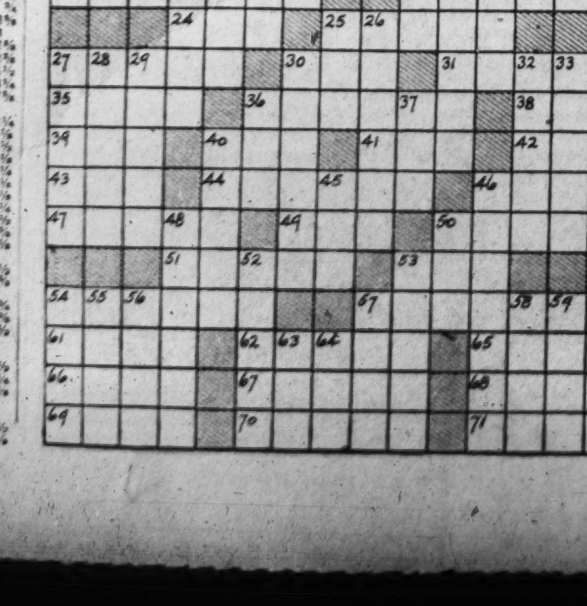

DIED.

HART, JENNIE ECKHOUSE. On Monday, November 8, 1937, in Chicago, JENNIE ECKHOUSE HART, beloved wife of Gilbert Hart (formerly of Washington), now at 7321 Chappel avenue, Chicago.

HARRISON, MARTIN L. On Sunday, November 7, 1937, at 7:15 p. m., MARTIN L. HARRISON, beloved husband of Evelyn B. Harrison. Remains resting at Hysong's funeral home, 1300 N st. nw., until 8 a. m. Tuesday, November 9. Services and interment at Blandford Cemetery, Petersburg, Va., on Tuesday at 3:30 p. m.

HOOVER, C. WALTER. On Monday, November 8, 1937, at his residence, 1345 Monroe st. nw., C. WALTER HOOVER, husband of Edith Hoover. Services at Gawler's chapel, 1750 Pennsylvania ave. nw., on Wednesday, November 10, at 2 p. m. Interment with full military honors, at Arlington National Cemetery.

HOOVER, CHARLES W. A special communication of the New Jerusalem Lodge, No. 9, F. A. A. M., will be held at the Masonic Temple, 13th st. and N. Y. ave. nw., on Wednesday, November 10, 1937, at 1:15 p. m., for the purpose of attending the funeral of Brother CHARLES W. HOOVER.
By order of—
EARL J. BROWN, Worshipful Master.

JONES, MAMIE M. On Monday, November 8, 1937, at Kensington, Md., MISS MAMIE E. JONES, daughter of the late William T. and Achsah Jones and sister of the late Dr. Eugene Jones. Funeral services at the home of her nephew, Charles C. Jones, 29 Montgomery ave., Kensington, Md., on Thursday, November 11, at 2:30 p. m. Interment Monocacy Cemetery, Beallsville, Md.

KILLIAN, FRANKLIN VALENTINE. On Saturday, November 6, 1937, at Temple University Hospital, Philadelphia, FRANKLIN VALENTIN KILLIAN, beloved husband of Beatrice L. Killian (nee Welcker), residing at 2101 Connecticut ave. nw., Washington, D. C. Services at the S. H. Hines Co. funeral home, 2901 14th st. nw., on Tuesday, November 9, at 2 p. m. Interment Rock Creek Cemetery.

KILLIAN, FRANKLIN V. The members of the Association Oldest Inhabitants are requested to attend the funeral of our late associate, FRANKLIN V. KILLIAN, from the S. H. Hines Co. funeral home, 2901 14th st. nw. on Tuesday, November 9, at 2 p. m. (Signed)
THEODORE W. NOYES, President
J. ELIOT WRIGHT, Secretary.

KRACKE, MARY TAYLOR HOUSER. On Sunday, November 7, 1937, at her residence, 3516 13th st. ne., MARY TAYLOR HOUSER KRACKE, beloved wife of Charles Kracke and mother of Mrs. Elizabeth Stewart and Mrs. Bertha Wolf. She is also survived by five grandchildren. Funeral services at the above residence on Tuesday, November 9, at 3 p. m. Relatives and friends invited. Interment Fort Lincoln Cemetery.

MYERS, GEORGE E. On Sunday, November 7, 1937, at Casualty Hospital, GEORGE E. MYERS. Funeral services at the W. W. Chambers Co. Southeast funeral home, 517 11th st. se., on Tuesday, November 9, at 1 p. m. Relatives and friends are invited. Interment Fort Lincoln Cemetery.

POWELL, AUGUST P. Suddenly, on Sunday, November 7, 1937, AUGUST P. POWELL, of 116 4th st. ne., beloved husband of Ella Powell and father of Robert E. Powell and Mrs. Elsie Arnold. Services at the S. H. Hines Co. funeral home, 2901 14th st. nw., on Wednesday, November 10, at 3 p. m. Relatives and friends invited. Interment Cedar Hill Cemetery.

ROSENBERGER, AMELIA. On Monday, November 8, 1937, at her residence, 2507 R. I. ave. ne., AMELIA ROSENBERGER, the beloved grandmother of Mrs. Nell Winchester. Remains resting at the above residence until Wednesday morning, November 10. Funeral services and interment at New Market, Va., on Wednesday, November 10, at 2:30 p. m. Relatives and friends invited. Services by W. W. Chambers Co. suburban funeral home.

RUNKLE, Mrs. HARRY GODLEY. On Sunday, November 7, 1937, at Plainfield, N. J., Mrs. HARRY GODLEY RUNKLE, the beloved mother of Mrs. Walter L. Heiberg.

SAMUELS, MOLLIE. On Sunday, November 7, 1937, at Sibley Hospital, MOLLIE SAMUELS (nee Mueller), of 1400 Longfellow st. nw., beloved wife of Charles V. Samuels. Services at the S. H. Hines Co. funeral home, 2901 14th st. nw., on Wednesday, November 10, at 11 a. m. Relatives and friends invited. Interment Rock Creek Cemetery.

SARRIS, JOHN A. On Saturday, November 6, 1937, at Casualty Hospital, JOHN A. SARRIS. Remains resting at the W. W. Chambers Co. funeral home, 1400 Chapin st. nw. Funeral services in St. Constantine and Helen Greek Church, 6th and C sts. sw., on Tuesday, November 9, at 2 p. m. Friends invited. Interment Cedar Hill Cemetery.

SEAY, ANNIE FERGUSON. On Monday, November 8, 1937, at Providence Hospital, ANNIE FERGUSON SEAY, wife of the late Richardson B. Seay and mother of Richard R. Seay, of Los Angeles, Calif.; Clarence A., Ralph M. and Daniel M. Seay, of Washington, D. C.; Mrs. Agnes R. Bachman, Mrs. Mary A. Hardesty and Mrs. Clara V. Lusby and Mrs. Annie J. Jones, of Prince Georges County, Md. She also leaves many loving friends. Funeral services at the W. W. Chambers Co. Southeast funeral home, 517 11th st. se., on Wednesday, November 10, at 11 a. m. Relatives and friends invited. Interment Arlington National Cemetery.

SHEEHY, ANNE C. On Sunday, November 7, 1937, at her residence, 500 6th st. sw., ANNE C. SHEEHY, daughter of the late Edward and Bridget Sheehy. Funeral from the above residence on Tuesday, November 9, at 8:30 a. m., thence to St. Dominic's Church, where mass will be offered at 9 o'clock for the repose of her soul. Interment, private, at Mount Olivet Cemetery. Arrangements by P. A. Taltavull.

SMITH, MARY A. On Sunday, November 7, 1937, at Providence Hospital, MARY A. SMITH, the beloved wife of James Smith. She is also survived by five sons, Albert, Charles, Irving, Richard and William Smith, and six daughters, Helen Ferguson, Margaret Lloyd, Frances Moore, Agnes Parker, Lillian Canaday and Ruth Bladen. Funeral from the residence of her son, 516 14th st. se., on Wednesday, November 10, at 8 a. m., thence to St. Mary's Catholic Church, Upper Marlboro, Md., where requiem mass will be offered at 9 a. m. for the repose of her soul. Relatives and friends invited. Interment Mount Carmel Cemetery, Upper Marlboro, Md. Services by the W. W. Chambers Co.

DIED.

ANDERSON, JULIAN C. Early on Monday, November 8, 1937, at Georgetown Hospital, after a brief illness, JULIAN C. ANDERSON, formerly of Richmond, Va., aged 66 years. He is survived by his wife and five children, Julian G. Anderson, Mrs. W. A. Hendrick, Mrs. W. A. Carpenter, Mrs. Wayne Bobst and William M. Anderson, all formerly of Richmond, Va., but now living in Washington. Interment at Richmond, Va., on Tuesday, November 9, at 2 p. m.

APPLEBY, SUSAN L. On Monday, November 8, 1937, at 3:30 p. m. at Takoma Park Sanitarium, SUSAN L. APPLEBY, beloved wife of the late Walter Appleby and aunt of Mrs. Francis C. and Julian C. Wallace, of No. 9 Drummond ave., Chevy Chase, Md. Remains resting at the funeral home of William Reuben Pumphrey, 7005 Wisconsin ave, Bethesda, Md. Funeral services at the above funeral home, on Wednesday, November 10, at 10 a. m. Interment private. Kindly omit flowers.

BRERETON, ROBERT LEE. On Sunday, November 7, 1937, at his home, 24 Columbia ave., Takoma Park, Md. Services at St. Paul's Episcopal Church, Rock Creek, on Tuesday, November 9, at 2 p. m. Interment Rock Creek Cemetery.

BROWN, MAJ. JOHN WILSON, Jr., U. S. A. (retired). On Monday, November 8, 1937, at his residence, the Chastleton Apts., Maj. JOHN WILSON BROWN, Jr., U. S. A. (retired), beloved husband of Bessie W. Brown. Funeral services at Fort Myer Chapel, Fort Myer, Va., on Wednesday, November 10, at 2 p. m. Relatives and friends invited. Interment Arlington National Cemetery. Services by W. W. Chambers Co.

COLLINS, JOHN P., SR. On Monday, November 8, 1937, at his residence, 518 Decatur st. nw., JOHN P. COLLINS, Sr., beloved husband of Mary A. Collins and father of John P. Collins, jr., Maryl father of John P., jr., Mary A., Helen J., Francis J. and R. Paul Collins. Funeral from his late residence on Wednesday, November 10, at 9:30 a. m. Requiem mass at St. Gabriel's Church at 10 a. m. Relatives and friends invited to attend. Interment Mount Olivet Cemetery.

DANT, NANCY MARY. Suddenly, on Monday, November 8, 1937, at her residence, 3003 Franklin st. ne.; NANCY MARY DANT, beloved daughter of Raymond W. and Mary E. Dant (nee Clark), aged 1 year and 9 months. Notice of funeral hereafter.

DENTON, LULA FRANCES. On Monday, November 8, 1937, LULA FRANCES DENTON, the beloved wife of Jesse Lee Denton, of 9307 Montgomery ave., North Chevy Chase, Md. Remains resting at the funeral home of William Reuben Pumphrey, 7005 Wisconsin ave., Bethesda, Md. Funeral services at the above funeral home on Wednesday, November 10, at 11 a. m. Interment Sperryville, Va.

GARVAN, FRANCIS PATRICK. On Sunday, November 7, 1937, of pneumonia, FRANCIS PATRICK GARVAN, beloved husband of Mabel Brady. Requiem mass at St. Patrick's Cathedral on Wednesday, November 10, at 10 a. m. Interment private.

GORDON, GUY S. (BUCKIE). On Monday, November 8, 1937, at Gallinger Hospital, GUY S. (BUCKIE) GORDON, beloved son of Sylvester and Mary Reynolds Gordon, of 1300 Foxall rd. nw., aged 8 years.

HALPENNY, RICHARD L. S. On Sunday, November 7, 1937, at his residence, 165 V st. ne., RICHARD L. S. HALPENNY, beloved husband of Margaret B. Halpenny and father of Mrs. Ralph W. Wardwell, of Miami, Fla., and Richard R. Halpenny, of Bridgeport, Conn. Funeral from V. L. Speare Co., 1009 H st. nw., on Tuesday, November 9, at 11 a. m. Interment Manassas, Va.

TRENAM, MILTON ROSWELL. On Sunday, November 7, 1937, at his residence, the Cavalier Hotel, MILTON ROSWELL TRENAM, beloved husband of Flora L. Trenam and father of Milton E. Trenam, of Denver, Colo., and Miss Ruth Trenam, of Washington, D. C. Remains resting at the S. H. Hines Co. funeral home, 2901 14th st. nw. Funeral services at the Holy Church of Jesus Christ of Latter Day Saints, 2810 16th st. nw., on Wednesday, November 10, at 1 p. m. Interment Cedar Hill Cemetery.

WIGHT, MARY OSGOOD. On Sunday, November 7, 1937, at the home of her sister, Mrs. Lloyd B. Wight, 1620 29th st. nw., MARY OSGOOD WIGHT, daughter of the late Otis Caleb Wight and Mary Isabella Buchanan Wight. Funeral services at the above residence on Tuesday, November 9, at 5 p. m. Interment private.

YINGST, ADAM CYRUS. On Monday, November 8, 1937, at his residence No. 32 Oakwood road, Hyattsville, Md., ADAM CYRUS YINGST, aged 72 years, beloved husband of Mrs. Kate E. Yingst and father of Mrs. Emma M. Dauthat and Mrs. Elizabeth L. Black. He is also survived by two grandchildren, Harry A. Miller and Katherine E. Black. Funeral services at Hysong's parlor, 1300 N st. nw., on Wednesday, November 10, at 1 p. m. Friends are invited to attend. Interment in Cedar Hill Cemetery.

FUNERAL DESIGNS

GEO. C. SHAFFER 900 14TH ST. NW.
Expressive Floral Tributes. Phone:
Moderate prices. Open Eve. & Sun. NA. 0106

GUDE BROS. CO., Florists
1212 F STREET. NAtional 4276.

FUNERAL DIRECTORS

JAMES T. RYAN,
317 Pa. Ave. S.E. ATlantic 1700.

1113 SEVENTH ST. N.W. Telephone
Modern Chapel. NATIONAL 2473
FRANK GEIER'S SONS CO.

J. WILLIAM LEE'S SONS CO.
FUNERAL DIRECTORS.
CREMATORIUM,
4th and Mass. Ave. N.E. LI. 5200.

FUNERAL DIRECTORS

People Have Wondered at such
Fulfillment of Service
At Prices So Low

THAT IS WHAT MADE CHAMBERS ONE OF THE LARGEST UNDERTAKERS IN THE WORLD

Fulfillment of service means all the facilities that make it possible for CHAMBERS to turn out a complete funeral at much lower cost. Compare three funeral homes, 40 assistants, 15 parlors, 7 chapels, 25 cars, hearses and ambulances with the equipment elsewhere available. In case of death call CHAMBERS.

W. W. CHAMBERS

Complete Funerals from $75 up

Chambers

Main Office
14th and Chapin Sts. N.W.
Phone COlumbia 0432
Southeast Office
517 Eleventh St. S.E.
Phone ATlantic 6700
Suburban Home
918 Cleveland Ave.,
Riverdale, Md.
Phone Greenwood 1221

A beautiful half couch casket, provided in a complete funeral that includes cars and hearses, all for only— $165

We Now Have a Complete Flower Department

Legal Notices

SAMUEL M. BOYD, Attorney.
637 Woodward Building.

DISTRICT COURT OF THE UNITED States for the District of Columbia. In re the application of John J. Gecelosky, for change of name. No. 65693, Equity Docket. John J. Gecelosky, having filed a petition praying for a decree changing his name to John J. Guest, and having applied to the Court for an order of publication of the notice required by law in such cases, it is, by the Court, this 23rd day of October, A. D. 1937, ordered that all persons concerned show cause, if any there be, on or before the 17TH DAY OF NOVEMBER, A. D. 1937, why the prayers of said petition should not be granted: Provided, That a copy of this order be published once a week for three consecutive weeks before said day in The Washington Post newspaper. JENNINGS BAILEY, Justice. A true copy. Attest: (Seal.) CHARLES E. STEWART, Clerk. By W. L. LEMON, Assistant Clerk.
Oct. 26, Nov. 2, 9.

MINOR, GATLEY & DRURY.
By John M. Lynham.
Attorneys for Plaintiff.
1341 G St. N.W., Washington, D. C.

IN THE DISTRICT COURT OF THE United States for the District of Columbia, holding an Equity Court. National Savings & Trust Co., a corporation, as trustee under the will of Myron M. Parker, deceased, plaintiff, vs. Harriet Parker Neale, et al., defendants. Equity No. 65285. Order of publication. The object of this suit is to obtain a judicial construction and interpretation of the will of Myron M. Parker, deceased, and to obtain the instructions of the court for the guidance of the plaintiff as trustee thereunder with respect to the matters and things set forth in the bill of complaint filed in the above entitled cause, and to have jurisdiction of this cause retained and the trust or trusts created by the will of said decedent administered under the supervision and instruction of this court. On motion of the plaintiff, it is this 25th day of October, 1937, ordered that the defendants, Catherine Pendergast, Myron Burdette, Sidney Neale Birdsall, Edwin S. H. Pendergast, a minor; George Henry Pendergast, a minor; Catherine LeVaun Pendergast, a minor; Clinton MacKenzie Burdette 2d, a minor; Neale Gregg Birdsall, a minor; Stuart Hagner Gillmore 2d, a minor; Martha Parker and Harriet Parker, a minor, cause their appearance to be entered herein on or before the fortieth day, exclusive of Sundays and legal holidays, occurring after the first publication of this order; otherwise the cause will be proceeded with as in case of default. Provided, however, that a copy of this order shall be published at least once a week for three successive weeks in the Washington Law Reporter and in The Washington Post newspaper. By the court. DANIEL W. O'DONOGHUE, Justice. A true copy. Attest: (Seal.) CHARLES E. STEWART, Clerk. By R. D. QUINTER, JR., Assistant Clerk.
26,2,9.

Auction Sales

WEDNESDAY, NOVEMBER 10, 1937—
THOS. J. OWEN & SON, Auctioneers.
1431 Eye Street, Northwest.

TRUSTEES' SALE OF VALUABLE TWO-STORY BRICK DWELLING KNOWN AS PREMISES NO. 734 HOBART PLACE, NORTHWEST.

By virtue of a certain deed of trust duly recorded, in Liber No. 5700, Folio 319 et seq., of the land records of the District of Columbia, and at the request of the party secured thereby, the undersigned trustees will sell, at public auction, in front of the premises, on WEDNESDAY, THE TENTH DAY OF NOVEMBER, A. D. 1937, AT THREE-FIFTEEN O'CLOCK P. M., the following-described land and premises, situate in the District of Columbia, and designated as and being lot 182 in Harry Wardman and John H. Chaney's subdivision of lot 175 in Rosa Wallach and others' subdivision of lots in Block 5 "Mount Pleasant" and "Pleasant Plains" now known as Square 2888, as per plat of first mentioned subdivision recorded in the Surveyor's Office of the District of Columbia in Liber 47 at folio 196.

TERMS OF SALE: ALL CASH. A deposit of $250.00 will be required at time of sale. All conveyancing, recording, etc., at cost of purchaser. Terms of sale to be complied with within thirty days from day of sale, otherwise the trustees reserve the right to resell the property at the risk and cost of defaulting purchaser, after five days' advertisement of such resale in some newspaper published in Washington, D. C.
WILLIAM R. DeLASHMUTT,
WILBUR H. ZEPP, Trustees.
P—Oct29.Nov.2,4,6,9.

WEDNESDAY, NOVEMBER 10, 1937—
THOS. J. OWEN & SON, Auctioneers.
1431 Eye Street Northwest.

TRUSTEES' SALE OF VALUABLE FRAME BUNGALOW KNOWN AS PREMISES NO. 800 FORTY-FOURTH STREET, NORTHEAST.

By virtue of a certain deed of trust duly recorded, in Liber 6382, Folio 241 et seq., of the land records of the District of Columbia, and at the request of the party secured thereby, the undersigned will sell, at public auction, in front of the premises, on WEDNESDAY, THE TENTH DAY OF NOVEMBER, A. D. 1937, AT FOUR-FIFTEEN O'CLOCK P. M., the following-described land and premises, situate in the District of Columbia, and designated as and being lot 91 in S. D. Redmond's subdivision of lots in Square 5094, as per plat recorded in the Office of the Surveyor for the District of Columbia in Liber 81 at folio 17.

TERMS OF SALE: ALL CASH. A deposit of $250.00 will be required at time of sale. All conveyancing, recording, etc., at cost of purchaser. Terms of sale to be complied with within thirty days from day of sale, otherwise the trustees reserve the right to resell the property at the risk and cost of defaulting purchaser, after five days' advertisement of such resale in some newspaper published in Washington, D. C.
WM. R. deLASHMUTT,
WILBUR H. ZEPP,
Oct.29,Nov.2,4,6,9. Trustees.

Auction Sales

WEDNESDAY, NOVEMBER 10—
THOS. J. OWEN & SON, AUCTIONEERS.
1431 Eye Street, Northwest.

TRUSTEES' SALE OF VALUABLE FRAME BUNGALOW KNOWN AS PREMISES NO. 4326 HAYES STREET, NORTHEAST.

By virtue of a certain deed of trust duly recorded, in Liber No. 6382, Folio 244 et seq., of the land records of the District of Columbia, and at the request of the party secured thereby, the undersigned trustees will sell, at public auction, in front of the premises, on WEDNESDAY, THE TENTH DAY OF NOVEMBER, A. D. 1937, AT FOUR O'CLOCK P. M., the following-described land and premises, situate in the District of Columbia, and designated as and being lot 87 in S. D. Redmond's subdivision of lots in Square 5094, as per plat recorded in the Office of the Surveyor for the District of Columbia in Liber 81 at folio 17.

TERMS OF SALE: ALL CASH. A deposit of $250.00 will be required at time of sale. All conveyancing, recording, etc., at cost of purchaser. Terms of sale to be complied with within thirty days from day of sale, otherwise the trustees reserve the right to resell the property at the risk and cost of defaulting purchaser, after five days' advertisement of such resale in some newspaper published in Washington, D. C.
WM. R. deLASHMUTT,
WILBUR H. ZEPP,
P—oc29.no2.4.6.9 Trustees.

FRIDAY, NOVEMBER 12, 1937—
THOS. J. OWEN & SON, Auctioneers
1431 Eye Street, Northwest

Trustee's Sale of Valuable THREE-STORY BRICK DWELLING KNOWN AS PREMISES 1444 FAIRMONT STREET, NORTHWEST.

By virtue of a certain deed of trust duly recorded, in Liber No. 5891, Folio 339 et seq., of the land records of the District of Columbia, and at the request of the party secured thereby, the undersigned trustee will sell, at public auction, in front of the premises, on FRIDAY, THE TWELFTH DAY OF NOVEMBER A. D. 1937, AT FOUR O'CLOCK P. M., the following-described land and premises, situate in the District of Columbia, and designated as and being lot 32 in Charles W. King's subdivision of part of Block 43 in the middle Grounds of Columbian University, now known as "University Park," as per plat of said King's Subdivision recorded in Liber 29 folio 92 of the Records of the Office of the Surveyor of the District of Columbia. Subject to covenants of record.

TERMS OF SALE: One-third of the purchase-money to be paid in cash, balance in two equal installments, payable in one and two years, with interest at six per centum per annum, payable semi-annually, from day of sale, secured by first deed of trust upon the property sold, or all cash, at the option of the purchaser. A deposit of $300.00 will be required at time of sale. All conveyancing, recording, etc., at cost of purchaser. Terms of sale to be complied with within thirty days from day of sale, otherwise the trustee reserves the right to resell the property at the risk and cost of defaulting purchaser, after five days' advertisement of such resale in some newspaper published in Washinton, D. C.
WATSON F. CLARK,
P—Nov2,4,6,9,11 Surviving Trustee.

Lost and Found 1

BILL FOLD containing $62, driver's license, auto registration card, checks; reward. W. B. Oliver, jr., care of Canada Dry Ginger Ale, 900 Rhode Island ave. ne.

FOUND—Brown velour hat, black felt hat, brown oil silk umbrella in Diamond Cabs. NOrth 2868.

DIAMOND platinum pin, Fri., Nov. 5., 2 to 5 p. m.; W'dward & Loth., or vic. car, bus to Westchester apts., Cathedral ave.; reward, EM. 0282.

FEMALE CAT—Vicinity of Logan Circle; gray back, ears and tail; white legs, breast, collar, face. Stripe between ears. COl. 5327. Reward.

FUR SCARF—Sable dyed; 6 skins; Saturday, in vicinity of Hecht's. Reward. RAndolph 5705.

LOST—Saturday p. m. at market at 5th and K sts. nw. between 2 and 3:30, a lady's pocketbook with gold clasp and initial "N," containing money, rosary beads, keys and card of owner with phone number, and small incidentals. Reward if returned to 652 Fraklin st. ne., or phone NOrth 3461 after 5:30 p. m.

SETTER (male), white, black ring around right eye. Reward. 1913 3d st. nw. NOrth 3865.

WALLET (man's), black, cont. $33 in money, A. A. A. identification card, insurance paper, gold Virgin Mary medal; Sun. bet. Frederick and Hagerstown. Finder please send papers and medal to Venezuela Legation, 2400 16th st. nw. Apt. 219.

WATCH, Bulova, lady's small gold set with diamonds, believed lost in vicinity of Indian Spring Country Club, Md. Liberal reward. AT. 2774-W.

Personals 3

CHAMBERS CO.
Complete Funerals as Low as $75.

HILLTOP HOME, nearby Va.; graduate nurse; convalescent, elderly or rest cases cared for; beautiful large rooms; quiet; good food. WAlnut 1919.

COMFORTABLE nursing home with every convenience for invalids and convalescents. ADams 7363, 1833 Kalorama nw.

CHILDREN cared for in private home. Supervised play. Sunny yard. Excellent diet. Refs. SH. 5376-J.

FALSE TEETH REPAIRS while U wait. Emergency Laboratory, 605 14th St. nw., Room 601. MEt. 1833.

GRADUATE NURSE—Arthritis, nerves, circulation, nursing hourly; references. Res. service. Miss Wilson, DIstrict 3125.

HEMORRHOIDS (piles) eradicated by my own methods; results effective for a lifetime or money back. Write for booklet. No drugs or surgery. DR. SOMMERWERCK, 1365 Columbia rd. AD. 0388.

CHAMBERS CO.
One of the Largest Undertakers in the World.

Motor Travel 10

CALIFORNIA, L. A., S. F.; about 12-15 Nov. Young man driving new Olds; take 1; share refs.; prefer driver. Box 36, Post.

Help—Female 11

Women—If you don't find your position in the Help Wanted Column today—place a "Situations Wanted" Ad in The Post. A 3-line ad costs only 27 cents.

NURSE, white, exp. in care of children. Ref. req. Not over 35. Apply 106 Primrose st., Ch. Ch., Md. Tues., Wed., 2-4 p. m.

SOLICITORS—Women, capable, alert, intelligent, to solicit 3 hours daily; salary and bonus. Apply 9 to 12 a. m., or 4 to 6 p. m., 312 Bond Bldg., 14th and N. Y. ave. nw.; sales manager.

START a dress business at home. We supply stock on consignment; no money or experience needed. Liberal percentage. Gramont, 715 9th st. nw.

SALESWOMAN
WANTED AT ONCE FOR OUR BETTER DRESS DEPARTMENT. MUST BE NEAT, INTELLIGENT, COMPETENT, AND MUST BE THOROUGHLY EXPERIENCED. APPLY 9:30 to 11 A. M., BALCONY OFFICE.
BROOKS, INC.
1109 G ST. N.W.

COLORED LADIES
DO YOU WISH YOUR HAIR DYED FREE OF CHARGE
APPLY AT THE LINCOLN COLONNADE, 1215 YOU ST. N.W., MONDAY MORNING AT 10 A. M.

Help—Male 12

Men—If you don't find your position in the Help Wanted Column today—place a "Situations Wanted" ad in The Post. A 3-line ad costs only 27 cents.

BARBERS (2)—1st class; steady job; $15 week and comm. 741 8th st. se.

BARBER—1st class; sober; work rest of week; 65 per cent commission. Apply 5422 3d st. nw.

BOOTBLACKS (5)—Good pay and tips. 1705 Penna. ave. nw.

BOOTBLACK wanted for barber shop. 20 Kennedy st. nw.

BRICKLAYERS (2). Apply ready for work Tuesday morning. 4401 Sheriff rd. ne. See Mr. Beetham.

MEAT CUTTER, COLORED—Experienced in retail store; $25 weekly. Apply in person.
D. C. EMPLOYMENT CENTER,
456 INDIANA AVE. N.W.
NO FEES.

NATIONALLY KNOWN company will select 2 men for special training for managerial position. Also 3 salesmen at $100 to $200 monthly. Apply mornings. Real Silk Hosiery Mills, Inc., 1427 Eye st. nw.

SALESMEN (Catholic) on well-known Catholic magazine; opportunity to earn $20 to $25 wkly. percentage; ref. required; apply Mr. Bannon, 225 E. Redwood, Balto, Md.

SALESMEN—Special Christmas $1 article. You keep the dollar. 10 to 15 sales daily. Room 301, 1317 F st. nw.

YOUNG MEN—To work with manager on circulation campaign. Can earn $5 per day. Chance to travel. See Mr. Nash, Room 409, 1319 F st. nw.

COLLECTORS WANTED.
With car; good proposition. Apply Bentley's, 417 7th st. nw.

ARE YOU INTERESTED IN EDUCATION?
A world-wide educational publishing company can place a young man (under 35). The man qualifying can earn $50 weekly to start. See Mr. MacDermott, Room 878, National Press Bldg.

Continued on Following Page.

You'll Find This Page a Handy Guide When You Seek a Room for Rent

Post Classified Ads—National 4200.

Help—Male 12

Continued From Preceding Page.

WANTED.
Two men, 40 yrs. or over, with sales experience, to work with district mgr. selling nationally known electrical product. Rapid advancement and drawing account to men who qualify. Apply 724 11th st. nw., 7:30 p. m.

Men of Good Character.
21 years of age or over, residing in Washington at least one year, to join new FREE class for hackers' license examination. Call at 9:30 a. m., or ME. 1727.

MAKE GOOD MONEY
DRIVING CABS. SEE MR. CRUZE.
BELL CAB CO., 1317 L N.W.

THREE MEN
who want steady, year-around work where they can earn from $20 to $50 weekly delivering FOOD PRODUCTS to regular customers. No experience necessary. If you can and will work 8 hours per day, see Manager, 9 to 12 a. m., 513 K st. nw.

Men wanted over 25 years of age for spare time positions. You must be employed and able to furnish high-class references. This position will in no way interfere with your present job. It is NOT real estate, cemetery lots, insurance, stocks, bonds nor electrical appliances. It is a commodity that everyone must eventually have. You can get in on the ground floor of a new and wonderful deal. If you want to make at least $25 per week, and will follow instructions, call in person.
TUESDAY, 8 P. M.
NO OTHER TIME WILL DO
GROUND FLOOR
101 LOUISIANA AVE. N.W.
CORNER FIRST ST.

TAXICAB DRIVERS.
Good proposition on new City Cabs. Apply 2221 14th st. N.W.

Employment Agencies 14

RUPHER'S Employment Agency can furn. colored domestic help; ref. DE. 3551

Salesmen-Agents 15

AGENTS, operators, peddlers. We have over 2,000 fast-selling articles. Notions, razor blades, cosmetics, at lowest prices. Naiman Sales Co., 1115 7th st. nw.

Situations—Female 16

A CULTURED refined woman of mature years wishes position as secretary or secretary-companion. Especially adapted to work along historical and genealogical research lines; would accept part-time position. Box 23, Washington Post.

COLORED girl wishes days work or part time; good refs. NO. 8179.

COLORED girl; good cook; experienced maid, careful laundry work. Box 33, Washington Post.

COLOERD woman wants part-time or all-day work; any kind. MEt. 4073.

GIRLS 2—One schoolgirl wants evening work; another wishes part time, cafeteria or bundle washes. ME. 4895.

NURSE—Experienced, 28 years old; 10 to 12-hour duty; excellent references. Write Gibson No. 4 or call Falls Church 178.

WANT to place my mother's helper; very good with baby; stay night. ADams 8474-W.

WOMAN wishes position as social secretary, companion; pleas. reading voice; compt. to take charge of housd.; free to travel; complete best refs. Box 35, Wash. Post.

WOMAN — White; dependable; employed; would stay nights with children or lone woman in exchange for room. Box 34, Washington Post.

WOMAN—White, refined, wants work; curtains, draperies, couch covers; sewing; will stay with children. WAlnut 6996.

YOUNG LADY wishes position as office girl, saleslady in store; real estate exper.; filing, bkkpg. Box 12. Wash. Post.

YOUNG colored woman desires work as nursemaid, or housework with plain cooking; experi., refs. 450 1st st. sw.

Situations—Male 17

CHAUFFER—Colored, wants job in private family; best references. AD. 3464-M.

COLORED MAN—Single; desires work; exp. waiter, driver, or restaurant cook; reas. salary; refs. Box M-917, Wash. Post.

GARAGE boy, colored; experienced tire changer, chauffeur and houseboy, restaurant cook. Box 32, Washington Post.

PROPERTY maintenance work. Have tools and skill. Robert Julian. WE. 0807.

YOUNG Amer. barber, first-class haircutter; now empl., but des. change to high-class shop. Mr. Gay, MEt. 9770 after 7:30 p. m.

Instructions 19

BE a telephone operator-receptionist, brief training course. Miss West, PERSONNEL SERVICE, 1311 G st. nw. NA. 2114.

CALCULATING MACHINES
Intensive course in Comptometer, Burroughs, Monroe, Friden, Marchant, etc., with a brief course in touch typing. Day-evening sessions. Certificate awarded on completion of course. Classes forming NOW. Placement Service. BOYD SCHOOL (Est. 20 yrs.), 1333 F st. NAtional 2342.

Business Opportunities 23

BARBER SHOP for quick sale. $750 cash. 15 15th st. ne.

BEAUTY shop, established 7 years. Doing good business. 109 8th st. ne., LI. 8087.

BOARDING and rooming house, for sale or rent. At a sacrifice if sold at once. Newly papered and painted, new furniture; oil heat; long lease; good income. Apply 634 G st. se.

BOARDING HOUSE—40 paying guests; excellent location; must sell account other business; sacrifice. Box 13, Wash. Post.

CAFE—Corner location. Beer and restaurant license; first commercial. Cheap for quick sale. 935 2nd St. SW. MEt. 5573.

CLEANERS AND DYERS for sale; good location; sell on account of sickness. Box 19, Washington Post.

DELICATESSEN—Rent only $25; opp. school; price only $1,600; terms.
CAPITAL ADJUSTING & FINANCE CO.
1008 H St. N.W. MEt. 4813.

GROCERY STORES—Good business and location; near apt. houses. ADams 5040.

GROCERY STORE—Must sell at sacrifice; good location. 500 4th st. se. LI. 8238.

GROCERY—Doing $1,000 wkly. business; rent, $90; rooms; $6,000; terms. Capital Adjusting & Finance Co., 1008 H st.

LUNCH ROOM. Govt. location; rent $65 with apt.; $1,600; easy terms.
CAPITAL ADJUSTING & FINANCE CO.
1008 H St. N.W. MEt. 4813.

MASTER barber shop. $2,000 with cash can acquire one of the finest barber shops. (Location and prices in Washington). Present owner netting $100 weekly.
R. M. DeSHAZO.
1123 14th St. N.W. NAtl. 5520.

RESTAURANT—For sale or rent. Doing nice business; new soda fountain. Beer and wine license on and off sale. Ideal for man and wife. Very little cash needed but must have A-1 references. Call ATlantic 6441 for appointment.

RESTAURANT (whisky license)—N. W.; does $500 wkly.; price, $3,800; terms. Capital Adjusting & Finance Co., 1008 H st. nw. METropolitan 4813.

RESTAURANT FOR RENT. New eqipment. Nice business. Very little cash. Must have A-1 reference and be experienced. ATlantic 6441.

RESTAURANT—Conn. ave. Guarantee $2,500 monthly. Rent and price reasonable. $1,000 down.
GASTON & CHARUHAS
Suite 501, Woodward Bldg. DIs. 7765.

ROOMING HOUSE. 12 rms., 4 baths; downtown; excel. income; reas. NO. 6475-J.

ROOMING HOUSE—10 rooms. 2½ baths, on K st. Nicely furnished. Price, $650. Easy terms. A real bargain.
OWENS REALTY CO.
1343 H St. N.W. (Room 410). ME. 3683.

ROOMING HOUSE—18th and R; 13 rms., 3 baths; very nicely furnished throughout; good income. Owner occupies entire 1st floor; $1,250 handles. A beautiful home with income.
S. Winfield, 908 10th N.W. NAtl. 9654.

ROOMING HOUSE—Bargain; 19th and California; 11 nicely furnished rooms, 2 baths, garage. Owner must sacrifice at once. Full price only $825. Good terms.
S. Winfield, 908 10th N.W. NAtl. 9654.

ROOMING HOUSE—Near New Hampshire ave. and R st. nw.; 8 rms.; apt. and basement; terms. NOrth 8524 for appoint.

Post Classified Ads—National 4200

Business Opportunities 23

ROOMING HOUSE—11 rooms. 933 Eye st. nw. Price, $900. See Mrs. Steiner.

ROOMING and apts.; downtown Mass. ave.; 17 rms., 3 baths. Rent, $140. 2-year lease; income, $325; $1,100. Terms. Miss McCown, 1008 H st. nw.

ROOMING HOUSE—Downtown; 15 rms.; oil heat; rent, $95; income, $300, and owner's apt., $1,750. Terms. Miss McCown, 1008 H st. nw.

TAILOR SHOP—Doing about $130 wkly. Rent, $60, including 4 rooms. $500.
DISTRICT SALES, 1006 H N.W. NA. 1002.

$200 WILL BUY you a business that will enable you to employ 15 to 20 salesmen, bringing a profit of $75 to $100 weekly. Mr. Boardman, 4 to 9 p. m., Room 302, Cairo Hotel.

Rooming Houses Wanted
We can sell your furniture and business quickly. Any size, price or location. Free advertising until sold. Phone or see
EDWIN L. ELLIS
1010 Vermont Ave. (Room 217.) NA. 3384.

DINING CARS
Standard and Custom Built
QUARTER CENTURY EXPERIENCE IN BUILDING MODERN DINERS.
Visit our spacious factory to inspect modern type diners; many new and improved features. Capable, experienced salesmen will furnish desirable location.
JERRY O'MAHONY, INC.
991 WEST GRAND ST. ELIZABETH, N. J.
FACTORY ALWAYS OPEN.

Money-to-Loan 26

ADVANCES on diamonds, watches, jewelry and silverware, etc.; loan $200 and over, 2%; all tickets good for one year. Horning's Loan Office, opposite Wash. Airport.

ATTENTION, HOME OWNERS—PLENTY of money available for second trust.

ATTENTION SALARIED PEOPLE.
You can borrow to pay all your bills. Consolidate your debts, and terms made to suit your budget. Prompt and courteous service, low rates. See S. S. FREEDMAN, 1306 R. I. ave. nw. Phone NOrth 0705.

ON diamonds, watches, jewelry, silverware, etc., no adv arrangements neces.; lowest int. rates. Rosslyn Loan Co., Rosslyn, Va.

Real Estate Loans 27

WE HAVE FUNDS FOR FIRST TRUST loans on improved D. C. real estate. Prevailing rates. Prompt decisions.
LOUIS P. SHOEMAKER.
1719 K St. N.W. NAt. 1166.

Rooms—Furnished 30

A ST. NE., 641—Comfortably furn. large front rm. near bath; large closet; suitable l. h. k. LI. 2808.

A LOVELY neighborhood, near Shoreham. Private home; beautiful room, adjoining bath; $20; gentleman. CO. 6746.

ALTURAS (1509 16th st. nw.)—Conveniently located; single and double rooms, near showers; fireproof building; 24-hour elevator and hotel service; reas.

A SPOTLESSLY clean, large room. $20; near Cavalier Hotel. 1438 Oak st. nw.

A WELL-APPOINTED, large front, single rm.; semi-priv. bath in priv. Mt. Pleasant home. $20. 3118 18th st. nw. CO. 4444.

A YOUNG LADY dropped into the Grafton Hotel, 1139 Conn. ave., and rented a room for $35.50 monthly. Why don't you?

ALBEMARLE ST. NW., 3634—Attractive sunny room; deep closet, semi-priv. bath; c. h. w.; priv. adult home; gentleman; $20. CL. 0811.

ATTRACTIVE studio rm., comfortable; maid service; single, double. 1733 N st. nw.

ATTRACTIVE room for two; twin beds; automatic heat; c. h. w.; breakfast optional. AD. 6920. 4406 14th st. nw.

ARIZONA HOTEL, 310 C st. nw., one block off Pa. ave. Neatly furnished rooms, lobby; 3 baths on each floor, shower bath; continuous hot water; $3.50 week up. Transients 75c and $1.

BELMONT ST. N.W., 1443—First flr. front; south exposure, practically private bath; priv. home, ½ block 14th st cars.

BRIGHTWOOD—Well furn. large front rm., next bath; home privileges; employed people; ½ blk. trans.; $20. GE. 4243.

CH. CH., MD.—Private bath and room in beautiful home. WI. 4698.

CHAPIN ST. NW., 1412—Large room, twin beds, Southern exposure; gentlemen; all conveniences; elevator. CO. 4791-W.

CHEVY CHASE, D. C.—Lovely rm., next bath; newly dec.; refined home adult couple; ½ block bus. EM. 4450 after 6.

CHEVY CHASE, D. C., 6139 31st st. nw.—Newly furnished room for 1 or 2; semi-priv. bath; det. home; conv. trans. CL. 5359.

CHEVY CHASE—Military Rd. bus passes door; sunny 2nd fl. rm., semiprivate bath; new home; private family; $20, includes garage and unlimited phone. EM. 4114.

CLEVELAND PARK, 3118 Rodman st. nw. Twin bedrm., $25; also single studio basemt. rm.; priv. shower; men. CL. 7975.

CLIFTON ST. NW., 1464—Large, nicely furn. front room, twin beds; arrange for 1 or 2. Private home.

COLUMBIA HOTEL (2125 G st. nw.)—Rms. with running water, near showers, from $5 weekly. Special monthly rates.

COLUMBIA RD., 2006, nr. Conn.—Unusually attr. rm., adj. bath; maid serv.; well-kept home; bus. car. Apt. 41, eves.

COLUMBIA RD. NW., 1752—2d floor single room, next bath; reas. AD. 8679.

COLUMBIA RD. NW., 1834—$3 wk.; single rms., clean; 4 baths; men. AD. 10213.

COLUMBIA RD. and California st., Apt. 114 (The Wyoming)—Well-appointed room, 2 exp.; private bath. DE. 1332-J.

CONDUIT RD. NW., 4511—Detached home; comfortable room. $15 single, $20 double. Gentlemen. Garage space opt. CL. 8718.

CORNER rm., priv. bath; quiet section Va. 1½ mi. Key Bridge. WA. 9174-J.

CORNER HOME (Park road, 3232 19th st. nw.)—Large, warm front rm.; furnished or unfurn.; next bath; priv. home; gar.

CRITTENDEN ST. NW., 1509—Nicely furn. front rm.; private bath; just 2 blocks 14th st. cars, block 16th st. bus; reas.

DOWNTOWN (936 K st. nw.)—Large rms., running water, for l. h. k. $6 and $6.50.

DOWNTOWN—1242 12TH—Large, warm front room, near bath; 1 or 2; $4.50 wk.

DOWNTOWN (1320 Vermont ave. nw.)—Cool, comfortably furnished, second-floor front; twin beds; priv. lavatory; reas.

DUPONT CIRCLE—1515 20th st. nw. Attractive room, twin beds; $25; quiet home; large single room, $20. DE. 3044.

DUPONT CIRCLE (1747 P st. nw.)—Nice, clean, single, double, room, gentleman; Physician's home; every convenience; reas.

DUPONT CIRCLE, vicinity 1749 Church st. nw.—Front room for 1 or 2; twin beds if desired. Balcony; adj. bath. PO. 1443.

DUPONT CIRCLE (1622 19th st. nw.)—Comfortably furn. rm., studio couch, fireplace, kit., elec. refrig. NO. 0064-J.

DUPONT CIRCLE (1723 19th st. nw.)—Large single, innerspring mattress, club chair, desk; clean, quiet; $20 month.

DUPONT CIRCLE (1320 19th st.)—Clean, quiet, single; h.-w. heat; walk. dis; gent.

DUPONT CIRCLE (1403 21st st. nw.)—Large front single or double rooms; semi-bath; reas. NO. 2738.

EAST CAPITOL ST., 320—Newly furn. front rm., 4 large windows; closet; near bath; oil heat; $35 mo. LI. 2181.

EAST CAPITOL ST., 308 (apt. 4)—Cheerful rm.; suitable 1 or 2; pri. fam. LI. 2535-W.

EUCLID ST., NW., 1721—Large, bright southern exposure rm., nr. bath; priv. home; use phone; convenient. AD. 8360.

F ST. SE., 140—Large front rm., 2nd fl. 1 or 2 refined persons. LI. 8058.

GALLATIN ST. NW., 406—Corner home; master bedroom; priv. bath; shower; huge closet; also single room. GEorgia 5403.

G ST. S. E., 634 (near Navy Yard)—Newly furn. 1 and 2 room l. h. k. apts.; reasonable. ATlantic 6441.

NAPOLEON AND UNCLE ELBY By Clifford McBride

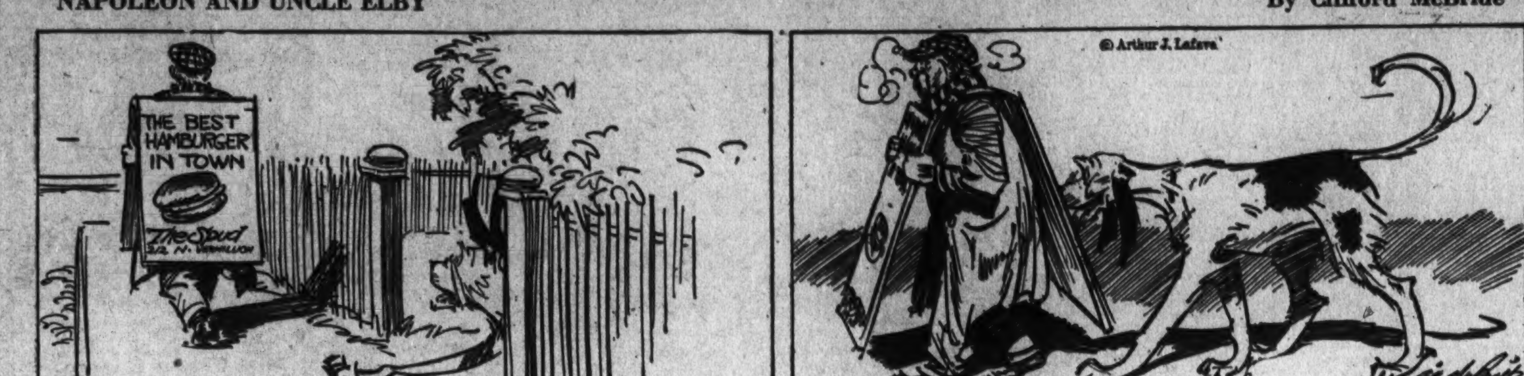

Post Classified Ads—National 4200.

Rooms—Furnished 30

GEORGIA AVE. NW., 6701—Nr. Walter Reed; lovely, well-furn. rm.; priv. home; 1 or 2; use phone; $6 wk. RA. 2089.

GEORGIA AVE. NW., 5303—Large front rm. in private apt.; newly decorated; new beds; gas. heat; nr. cars, bus; 1 or 2.

GIRARD ST. NW., 1427—Large bed-living room, equipped for housekeeping. $5.50.

GIRARD ST. NE., 33—Comfortably furn. front double rm.; suitable 1 or 2, near bath, priv. home; also single rm. NO. 3672.

GORDON HOTEL, 916 16th st. nw.—Ready for winter occupancy; automatic heat; fifth and sixth floors newly papered and painted. Single rooms, $6.50 to $9; double rooms, $10, $11 and $12; 24-hour elevator and switchboard service.

GLOVER PARK, 3810 Benton nw.—Warm, well furn. single or double; next bath; c.h.w. Private home. EM. 7235.

GLOVER PARK, 3813 W St. NW.—Modern home; large frt. rm.; well furn. for 1 or 2; also single with porch. Garage. CL. 5982.

GRAFTON HOTEL, 1139 Conn. ave. nw.—Well heated; offers beautiful surroundings and personal comfort to each guest. Single rooms, $8.75 wk., $30.50 mo. up; double rooms, $40.50 to $85.50 month.

HAMILTON ST. NW., 48—If there are one or two young men who are tired of rooming houses and who desire home comforts, drop around and see this delightful, large, newly decorated, newly furn. room with private bath, in my own home; family of two adults; no roomers; quiet, exclusive neighborhood; excellent transportation; express bus half block from house.

HARVARD ST. NW., 1480—Private home; large, south exposure room, next bath, shower; 1 or 2 gentlemen. AD. 5655.

IRIS ST. NW., 1420 (just off upper 16th). Attractive master bedroom; middle-aged man preferred. RA. 5148.

JEFFERSON ST. NW., 1349—Priv. det. home; newly dec. rm., next bath; suitable 1 or 2; ½ blk 16th st. bus. GE. 7091.

KALORMA RD. N.W., 1841—Large room, kit., sink; next bath; Frigid.; $8.50 week.

KILBOURNE PL. NW., 1804—Off Mt. Pleasant car line, well furn. front rm., next bath; homelike surroundings. Ladies. AD. 3512-J.

KILBOURNE PL. NW., 1731 — Off Mt. Pleasant. Front l. h. k. studio room, clean, warm; private home.

KILBOURNE PL. NW., 1762—2nd floor, warm front; twin beds; innerspring mattress; home of 2 adults. Reas. CO. 1011.

L ST. NW., 1327—1st floor, single room, $3.50; also large warm l.h.k. room, running water; $6.50.

L. H. K. SINGLE, double and basement apt., $3.50 up. 1114 10th nw. ME. 6110.

LADY having lovely home, Glover Park, offers refined people attrac. rm., semi or priv. b. Sing., dble.; home envir. EM. 4734.

LAMONT ST. NW., 1700—Large double rooms, 2d-3d floors; nicely furnished; nr. baths; oil heat; all conv.; reas.

LANIER PL. NW., 1767, nr. 18th & Col. rd. Rm. for 1 or 2 ladies; twin beds, $20, $30 dble. Gentile owners' home. CO. 1526.

M ST. NW., 1311—Dble. and sgle. rms.; clean and warm; newly furn., redec.; walking distance downtown.

M ST. NW., 1833 (1 sq. from Conn. ave.). Beautiful newly decorated housekeeping rm.; also large double rm.; gentlemen; single beds, $5 week up.

MADISON ST. NW., 1316—Comfortably furn. rm., suitable 1 or 2, next bath; priv. fam.; men; ½ blk bus. GE. 7053.

MASS. PARK—Detached, private home, overlooking Cathedral; 2 beautiful rooms with priv. bath; adult family. CL. 1673.

MASS. AVE. NW., 1217—Beautiful large 2d floor room, next bath; also single.

MASS. AVE. NW., 1229—Single, double; warm; attractively furnished rooms; walking distance.

MASS. AVE. NW., 2110—Lovely large room, private bath; l. h. k apt.; also single.

MASS. AVE. NW., 5125—New detached home; newly furnished rm. and sun deck with or without priv. bath. CL. 8844.

MICHIGAN PK., 4307 12th st. ne—Bright, well-furn.; adj. bath; shower; oil heat; breakfast opt.; conv. trans. PO. 5733.

MONROE ST. NW., 1813—Pleasant, warm room for 1 or 2 men. COl. 2546.

MT. PLEASANT (3419 Brown St. NW.)—Large, light 2nd floor room, opposite bath; $20. Parking in yard. CO. 8081.

MT. PLEASANT, 3168 17th st. nw.—Quiet warm rm., next bath; half block car, bus; gentleman; $4.50 wk. COl. 2075.

MT. PLEASANT ST. NW., 3439—2nd floor room; porch; c. h. w.; kitchen; laundry privileges; $20, or $25 double. CO. 4217-J.

MT. PLEASANT, 1667 Monroe st. nw.—Clean, attrac. corner rm., 3 windows, so. exp., next b., shower; suitable couple.

NR. PARK RD.—1501 Lamont nw. Attractive front bed-living room, fireplace.

NR. CAVALIER HOTEL, 1361 Parkwood Pl. NW.—Comfortable rm. next bath; single, $18; double, $22.50. AD. 5297.

NEWTON ST. NW., 1839—Beautiful home; for employed lady in home of lady living alone; next bath; bus at door; $20.

NEWTON ST. NW., 1649—Large, attractive studio or bed-living room for 1, 2 or 3; new furniture; unlimited phone; plenty heat and hot water; all conveniences. 1 block cars and 16th st. bus. CO. 7019.

OAK ST. NW., 1407, nr. Cavalier Hotel—Lovely room, adj. bath, shower; private family; employed person; $20. AD. 4916-J.

ONTARIO RD. NW., 2713—Comfortable room with porch, semiprivate bath; l. h. k.; conv.; $4. Call after 4 p. m.

PARK RD. NW., 1827—Delightful bright, warm corner room; spotless; very comfortable beds; running water; 1 or 2. Very reasonable. CO. 10322.

PARK RD NW., 1929—Large double room; very comfortable; well furnished; $25. Suitable 2. AD. 0842.

PERRY ST. NE., 1225—New detached home. 2 well-furn. rms., adj. bath, shower; priv. family; 1 blk. bus. NO. 1842.

PETWORTH—205 Varnum st. nw. Pleasant single and double front rm.; conv. trans.; unlimited phone. Reas., PO. 2827-J.

PRIVATE FAMILY OF 2 will rent to person of refinement, bright, comfortable furn. rm. in apt.; next bath, tub shower; gentleman. Vic. Scott Cir. NO. 7815-W.

PETWORTH (727 Quincy st. nw.)—½ sq. Ga. and N. H.; newly decorated large room, porch, bath; $5, or $6.50 for 2; gentlemen. CO. 7995-J.

PETWORTH, 416 Emerson nw.—Small rm.; private home; continuous hot water; free phone; near bus; $3.50 week. AD. 1970.

QUINTANA PL. NW., 616—Semidetached home, 3 rms., semipriv. bath; auto. heat; c. h. w.; Frigidaire. GE. 3844.

R ST. NW., 1423, Apt. 10—Large outside room, twin beds, new mattresses. $15 each; also single room, $20.

R. I. AVE. NW., 1323—2d-floor, warm rm.; l. h. k.; $6. Also single, $3.

Post Classified Ads—National 4200.

Rooms—Furnished 30

RESEARCH MEN'S CLUB (1607 Eye st.)—Ideal downtown loc., good heat; showers; comfort.; $8 monthly up; board also.

RHODE ISLAND AVE. NE., 2410—Cheerful ft. rm., adj. bath; phone. NO. 6459-J.

RHODE ISLAND AVE. NW., 1628—Large, well-furnished room, private bath; private home (downtown). Gentleman.

SEABRIDGE APTS. Nice clean furnished room; 1 or 2; next bath; gentlemen only. Apt. 25. LI. 3145-W.

THE HARVEY, 2007 F st. nw.—Oil heat, hot and cold water in rooms; tub and shower bath; single, $6 week; double, $9 up; day, week, monthly rates; homelike comfort.

THIRD ST. NW., 4912—Private home; master bedrm.; twin beds; priv. shower; suitable 2 gentlemen; reas. GE. 0279.

THE WESTMINSTER, 1607 17th st. nw. Warm, comfortable rms., near bath; singles, $5-$6; double rms., running water, $7-$9, with bath, $10; showers, elevator; attrac. English basement rm.; twin beds; running water; $7. Also 3-rm. basement apt., $10.

UNIVERSITY PL. NW., 2519—Nr. 14th Clifton. Pleasant dble. front rm. or sing.; lge. closet; cont. hot water; free phone.

W ST. NW., 45—Large front rm., closet, Southern exposure; suitable 1 or 2; couple or gent.; meals if desired. NO. 4399-W.

WOODLEY RD. NW., 2707, 2d floor back with porch; large cedar closet; near bath; garage; gentlemen; reasonable.

9TH ST. NW., 1116—Single room, plenty hot water; quiet house; men; $2.50.

11TH ST. NW., 1113—Large front l. h. k. rooms; running water; $6.50; also single, $3 and $3.50.

13TH ST. NW., 1114 (downtown). Newly furn. deco. rooms, $3.50 week up.

1121 12TH ST. NW.—2nd floor front room, quiet, homelike; $4 week.

15TH NW., 1404—Sgle., dble. rms.; l. h. k.; $3.50 wk. up; newly dec.; c. h. w.; clean.

15TH ST. NW., 1318, at Rhode Island ave. Clean, warm room next semiprivate bath; walking distance downtown.

16TH ST. NW., 1846—Clean room, next to bath; c. h. w.; $5 week; gentleman.

18TH ST. NW., 2419—Warm, bright, pleasant rm., $3 or $4.50; c. h. w. CO. 4802.

19TH ST. NW., 2326, near Columbia rd.—Attr. well-furn. rm., twin beds; $30; also single rm.; quiet home; conv. POt. 3628.

20TH ST. NW., 1610—Newly dec. home; automatic oil heat; desirable double room, twin beds; also single. DE. 5907.

1827 PARK RD. NW.—Small hall room, South. sleeping porch adjoining; well heated; $10 mo.; emp. person. CO. 10322

426 3D ST. NW.—Second floor front housekeeping or sleeping room; newly dec.

MERRILL MANSIONS.
1361 Fairmont st. nw. Desirable sleeping rooms, from $5 to $8; also housekeeping rooms. Reasonable. CO. 10170.

HOTEL INN 608 9th st. nw. $1-$1.50 per day; $6 up weekly.

1731 K St. N.W.
Furnished rooms, with or without private bath. Rent reasonable.

THE VIVIAN 1723 G ST. N.W. Well-heated rooms, single and double, $6.50 to $12 weekly; walking distance business center; equipped with modernistic furniture; Venetian blinds, plenty hot water; near shower.

THE MAURY,
701 19th st. nw. 100 ideal sleeping rms., each with running water, inner-coil-spring mattresses; convenient to bath and showers; hotel service; single rooms, $6.50 week up; double rooms from $9 per room up.

THE POTOMAC HOTEL
18th and H Sts. N.W.
Newly Decorated Rooms, New Shower Baths, New Innerspring Mattresses.
Excellent Cafeteria
(The Potomac Inn)
Complete Hotel Service at These Low Rates:
Single, With Running Water *Weekly, $7; Double, $10.*
Single, With Running Water *Monthly, $28; Double, $40.*
Rooms With Private Bath From $40 Month Single.
NAtional 9216

Rooms—Unfurnished 32

GEORGETOWN RD., 410, Bethesda, Md.—Large master bedrm., 2 closets, with bath; private home. WI. 3507.

N ST. NW., 2120—2nd floor, 3 rooms, complete kitchen; electric refrigeration, oil heat; auto. hot water, gas range. Priv. entrance. Heat, gas, light included.

Suburban Rooms 33

ARLINGTON, VA. (2224 N. Pershing drive)—Private, detached home; well furn. rm.; maid serv.; c.h.w.; gentleman. WA. 7658.

BETHESDA, MD. (7007 Wisconsin Ave.)—Well-furn. rms.; 2 or 3 gentlemen; all convs.; bus at door; brk'fst. opt. WI. 6283.

Room and Board 34

A BOARDING CLUB downtown; excel. for Govt. clerks and business people; excep. meals; very reas. 1124 12th st. nw.

ATTRACTIVE large room, suitable 2; also single; unusual atmosphere, exclusive downtown section, excellent cuisine; semiprivate baths; gentlemen. 1523 Rhode Island ave. nw.

CONN. AVE., 1834—Attractive large 2d fl. rm., private bath, shower; twin beds; huge closet; automatic heat; home-cooked meals; other vacancy.

E ST. NE., 1116—Large, bright, cheerful rm. adj. bath. Suitable 1 or 2; home privileges. Well balanced meals. AT. 0088.

FAIRMONT ST. NW., 1430—Under new management. Large well furn. front rm., 3 or 4; twin beds; warm, attr.; free phone; bath ea. fl.; home-cooked meals.

FRIENDSHIP HEIGHTS, 4612 43rd Pl.—Lovely single rm.; private home; excellent meals; $37.50; 1 or 2 ladies. EM. 0396.

IRVING ST. NW., 1737 (nr. Rock Creek Park)—Large room, adj. sleeping porch, shower; for 2; nice table. AD. 2642.

MASS. AVE. NW., 1776—A distinctive home for young people in an unsurpassed location. Reasonable.

SLATONIAN HOUSE—Large 2nd floor room; twin beds; private bath; excellent meals. Young people. CO. 6386.

Post Classified Ads—National 4200.

Room and Board 34

WOODRIDGE—New home, near bus; nice rm., twin beds; also basement rm., priv. lavatory and entrance; $30. NO. 9183.

3D ST. NW., 4920—Large front rm., suitable 2; c. h. w.; 1 blk. bus; private home. Southern cooking. Reasonable. GE. 2523.

16TH ST. NW., 1310—Desirable room; twin beds; excellent bath facilities; young ladies; home-cooked meals.

18TH ST. NW., 3108—2d-floor, large twin bedroom and single room; priv. bath; 3 young adults; excellent meals.

19TH ST. NW., 920—Large room, twin beds; also single; balanced meals; unlim. phone. $37.50. Walk dist. ME. 0814.

Table Board 36

YOUNG MEN—If you are interested in French, have your dinners with this refined French family. PO. 0458.

Wanted Room & Board 43

WANTED—Reasonable room and board for young couple; within easy reach of Capitol Hill. Write Box 26, Washington Post.

Apartments—Furnished 45

A HE-MAN APT.—Fireplace, terrace, living rm., bedroom, bath, shower; foreign antiques; $68.50, gas, elec. included. 1741 R. I. ave. (off Conn. ave. at M st).

APTS., furn. and unfurn.; city and suburbs; free cars and guides; no obligation. 908 10th nw. NA. 7696. Open daily 9 p.m.

ARTISTS QUARTER APT., DOWNTOWN. Something different for 2 or 3 persons. 1741 R. I. Ave. (Off Conn. Ave. at M St.)

ATTRACTIVE 2 large rooms, kitchen, bath, foyer in Conn. ave. apt. Phone POtomac 2463-W.

ATTRACTIVE, comfortable living room, bedroom, dinette, kitchenette, bath and inclosed porch. Call evenings and Sunday, Apt. 414, 1841 Col. rd. nw. AD. 0812.

ATTRACTIVE furn apt. in private home; 4 rooms, bath, complete; elec. refrig., etc. Adults only, $90. GE. 4044.

BEAUTIFULLY furn. 2 or 3 rm. apt.; newly dec.; elec. refrig. Reas. Adults. Refs. 1474 Clifton st. nw.

BELMONT ST. NW., 1442—1 large rm., kitchenette, porch. Frigid. South. exp.

BELMONT RD. NW., 1824 (Apt. 1)—1 or 2 girls or couple; $5 each; unlimited phone; maid service; Oriental rugs.

BELMONT RD. NW., 1814—2 large rooms, bath, porch. Adults. Private home. $45 includes gas, elec. ADams 2918.

BROADMOOR Apartment Hotel, 3601 Conn. ave. Desire to sublet Apt. 319 to reliable couple for Congressional season; nicely furnished; reception hall, living room, bedroom, bath, inclosed porch, dinette and kitchen.

BURTON, 2120 G st. nw.—Light housekeeping apts., $10.50 week; everything furn.; sleeping rms., $5-$6. WE. 1475.

C ST. NE., 1653—New home, 1st floor, 2 rms., kit., Frigid., semi-bath; nicely furn.; $45 mo., incl. heat, gas, elec.

CARROLL ST. SE., 127, nr. H. O. Bldg.—2 rms., kit., bath; modern. LI. 5306-W.

CONN. AVE., 2900—Attractive living room, dining room, 2 bedrooms, bath, kitchen. COlumbia 2025. Apt. 131.

COLUMBIA RD., nr. 18th—Sublease attrac. furn. liv. rm. (12x18), firepl., din. rm., 3 bedrms., compl. kitch., 2 baths. Beautif. arranged for gracious entertaining. Mod. rental. Call CO. 7800, Apt. 514, to inspect.

DE SALES ST. NW., 1725—Opposite Mayflower. 1 room, kitchenette. Reasonable.

DOWNTOWN—Attractive 2 rms., hall, bath; cooking facilities; piano; adults only; $55 mo. MEt. 5952 or MEt. 4837.

DUPONT CIRCLE (1620 19th st. nw.)—Spacious front bay-window apt. Refined couple. Gas, elec. incl.; $40 mo.

EAST CAPITOL ST., 1215—Beautiful apt., facing Lincoln Park; 2 rms., kitchenette; Frigid.; $40; also 2 attrac. sleeping rms.

F ST. NE., 652—Completely furn. 1st floor, 3 rooms, kit., bath and basement; elec. refrig., heat, gas, elec., hot water furn; adults; references.

FAIRMONT ST. NW., 1335—Entire 3rd floor, 2 rooms, kitchen and bath; c. h. w.; Frigidaire. ADams 5781.

G PL. NW., 929 (bet. G and H sts.)—2 rms., kit., bath. $9 wk. DIst. 2036.

G ST. SE., 634 (near Navy Yard)—Newly furn. 1 and 2 room l. h. k. apts.; reasonable. AT. 6441.

GARFIELD ST. NW., 2636—Nr. Wardman; 2 bedrooms, living room, kitchen and bath. ADams 9490.

K ST. NW., 941—Nicely furn., 2 rooms and priv. bath. Also l. h. k. rooms.

KALORAMA RD. NW., 1809—Apt. 4; 2 rooms, newly furn. and decorated; next bath; electric refrigeration; c. h. w., gas, light furn.

MADISON APARTMENTS, 1739 Eye st. nw. 1 room, dressing closet, bath; $40.

MASS. AVE. NE., 1009—Neatly furn., newly dec. apts.; large front room, kitchenette, also 2-room apt., Frigidaire; heat, gas, elec., c. h. w.; $30 month each.

MONTHLY BASIS; at least 2 sleeping rooms in select location for 4 adults, desires occupancy; might stay several months. Box 37 Washington Post.

NR. DUPONT CIRCLE—Large paneled living rm.; fireplaces; roof garden; bedroom, kitchen, bath, 1606 20th pl. Refs.

NORTHUMBERLAND, Apt. 403. 4 rms. and bath, large closets and pantry. NO. 3280.

NEW MANAGEMENT—485 H st. sw. Large bed-living, kitchen (gas range); running water; garage; oil heat.

NORTHUMBERLAND—2039 N. H. ave. nw. 6-room apt. 3 exposures; beautifully arranged; bright, airy, quiet. POt. 5038.

PARK RD. NW., 1842—Beautifully furn., large living room, dining room, bedroom with twin beds, private bath, kitchen, elec. refrig., phone, elec., heat incl; $70 mo. Suitable 3 Gentile adults.

SOME free rent; 3 rooms, kitchen, bath; beautifully furn.; linens, dishes, silver; $60. Tel. MEt. 8731 before 6 p. m.

THREE rooms, kitchen, bath. 2721 Adams Mill rd. Everything furnished; Frigidaire on house current; 2 bedrooms; exclusively residential; opposite park entrance; near 18th and Columbia rd.; year lease; price reasonable; references.

TWO clean rooms; $20 mo.; priv. bath; new studio couch; gas, elec.; clothes closet; 10 min. to D. C.; 10c bus fare; near A. & P.; Marlboro Pike and M. E. Church., 4324 Schley ave., Bradbury Heights, Md.

3D ST. NE., 113—3 large rooms, 1st fl.; running water; $10 week, includes everything.

13TH ST. NW., 2821—Two rooms, completely furn.; Electrolux; 1st floor.

14TH ST. NW., 3445—Attractive apt., cor.; private entrance; 2 rooms, kit. and bath; Crosley refr., gas and elec. incl.; $50.

14TH ST. NW., 2544—Clean, 1 and 2 rms., kit., Frig., gas, elec.; $8-$12 wk. Janitor.

Post Classified Ads—National 4200.

Apartments—Furnished 45

16TH ST., Hotel Chastleton—Spacious liv. rm., large bedrm., porch, kit.; expens. furn.; reas. NO. 10000, Apt. 402.

17TH ST. NE., 1237—Living rm., bedrm., kit., bath, screened porch; 1st floor; heat, gas, elec., c. h. w.; $48 month.

3 ROOMS, kitchen, bath; 2nd floor; private home; elec., refrigeration, etc., included; $55. 4649 Brewer pl. nw. CLeveland 7976.

1435 POTOMAC AVE. SE.—2d-floor apartment, absolutely priv., completely furn.; large living room, tiled bath, large bedroom, double bed; inclosed screened sleeping porch, twin beds; modern, newly equipped kit.; silverware, linen; concrete garage; block Pa. ave. cars, 7 blocks Navy Yard, 14 blocks Capitol. Suitable for 3 adults; reference. LIncoln 3109-M.

$35 3D ST NE., 2115—Bedroom, large kitchen; glassed-in porch; oil heat; conv. located; 1 blk. bus, cars; adult couple.

Francis Scott Key, Apt. Hotel
20th and F sts. nw.—1 room, kit., bath, completely furn.; linens, silver; Frigidaire. Day, week month, NAtional 5425.

CLIFTON TERRACE
Apt. 409 East. 2 rooms, kit.; Frigidaire; bath, balcony; attractively furnished; completely redecorated. Res. Mgr., CO. 7744.

SPACIOUS, HOMELIKE APARTMENT
Balcony overlooking city, high up with sunshine. Four rooms, kitchen and bath in quiet, well-managed building with elevator and switchboard service, near 18th st. and Columbia road, $90. Ideal for elderly couple or for mother and daughter. Telephone COlumbia 7702.

The Cavalier
•
A Few
FURNISHED APARTMENTS
Available for
Immediate Occupancy
•
3500 14th St. N.W. COl. 3600

Furn. or Unfurn. 46

MONROE ST. NW., 1021—2d floor apt. 4 rooms and bath, $45 unfurnished, $47.50 furnished, $12.50 per week. DE. 2969-W.

NEAR DUPONT CIRCLE—2-rm., k. & b. apt., furn., $55; unfurn., $47.50. H. G. Smithy Co., NAtl. 5903.

Moving and Storage 46A

CHEVY CHASE TRANSFER & STORAGE CO.
WISC. 3010 LONG DISTANCE AND LOCAL MOVING

Apartments—Unfurn. 47

MODERN.
2929 CONN. AVE. N.W.
"AN ADDRESS OF CHARACTER."

ALTON APTS., 1445 Park rd. nw.—2 rooms, kitchen, bath, cross ventilation; free refrigeration; elevator.

ANACOSTIA S.E.—Modern, 2 rooms, kitchen and bath. Large rooms; painted walls, Venetian blinds. Large screened porch. $55.00. Phone ADams 9893.

BLADENSBURG, MD.—13 South st.—1 block Defense Highway, 2 rooms, kitchen, private bath; private new home; heat, light, gas included. $50.

E ST. NW., 2415.—2 and 3 rooms, kit., din. and bath; excellent cond.; walking distance Interior Dept.; reas. Res. mgr.

ENTIRE 2d floor, private, 2 large rooms, kit., tile bath, porch, Frigidaire; $40. 2419 Minnesota ave. se. ME. 7508.

EXCLUSIVE APT. HOTEL—Sublet most unusual spacious 4-room h.k. apt. short period during month's absence South about mid-Nov.; sunny exposures, beautiful view; linen, silver, maid if desired; ref. required; rental $275. Box 29, Washington Post.

HARVARD ST. NW., 1318—1st floor, 5 rms. and bath; automatic oil heat; refrigeration; good condition. Adults.

KEARNEY ST. NE., 1605—4 large rooms, kitchen, private bath; heat, light, gas; 4 exposures. Adults.

KEDRICK, 1801 K St. N.W.—Three large rms., foyer., 3 large closets bath kitchen. DIstrict 8336.

MADISON APARTMENTS, 1739 Eye st. nw. 1 room, dressing closet and bath, $30. 2 rooms and bath, $48.

MARIETTA PL. NW., 718—Attractive 2 rooms, kitchen, bath, enclosed back porch; light, gas, heat furnished; electric refrigeration; oil burner heat; Gentile adults preferred. Phone NO. 7320.

1451 PA. AVE. SE.—3 rms., kitchenette, bath, Arcola heat; adults only; $35.

OREGON AVE. NW., 1834—2 rooms, kit. and bath; heat, light, hot water furnished; employed adults; $37.50.

QUINCY ST. NW., 1230—2 rms., kit., heat, gas, elec.; southern exposure; conv. to 14th st. and Ga. ave. cars. Adults.

SEVERAL Desirable Apartments Available.
RANDALL H. HAGNER & CO., INC.
1321 Conn. Ave. DEcatur 3600.

TALBERT ST., 1201, Anacostia—Desirable 6 rooms; Arcola heater; $40. Keys 2400 Nichols ave. Agent, Shannon & Luchs.

V ST. SE., 1519—4 rooms; heat, gas and electricity included. $35 mo. Phone ADams 8627.

3D ST. NW., 3922—Modern, 2 rooms, kit. and bath; refrig., new stove; heat, light and gas furnished; only $40. MEt. 5400.

10TH ST. NE., 3707, Apt. 3—2d fl. front, 4 rooms, bath, heat, Electrolux, $42. O. W. Hammond, 2523 13th st. nw. AD. 1429.

19TH ST. NW., 1726—Newly decorated, 2 rms., kit., din. and bath; Frig., steam heat, janitor service; nr. Conn. ave.; $50.

1830 CALIFORNIA ST. NW.—2 rooms, kitchen, bath and porch, $42.50; southern exposure. See janitor.

5435 CONN. AVE.—2 ROOMS, KIT. AND BATH. $52.50. CL. 6512.

6320 8TH ST. NW.—4 rooms and bath, all newly dec.; all outside exp.; heat, gas, elec. furn.; handy to stores and buses. Adults. RA. 0075.

THE MONTELLO.
1901 Columbia rd. nw.—2 rooms, kitchen and bath; front apt., 6th floor. Available now. PO. 5755.

Post Classified Ads—National 4200.

Apartments—Unfurn. 47

MODERN.
2929 CONN. AVE. N.W.
"AN ADDRESS OF CHARACTER."

513 10TH ST. SE.—2 rooms, bath, porch and large kitchen; free heat and hot water; frigidaire, $45.

1860 CALIFORNIA ST. N.W.
1 room, kitchenette and bath......$35.00
Excellent condition. Convenient.
Resident Manager, DE. 0518.
UNION INVESTMENT CO. NA. 5536.

NORTHBROOK.
3426 16TH ST. N.W.
1 room, kitchen and bath
2 rooms, kitchen and bath

230 11TH ST. S.E.
2d-floor flat of 3 rooms and bath; heat included, $35.00.
L. T. GRAVATTE.
729 15th St. Realtor. NA. 0753.

THE SEMINOLE.
1444 W STREET N.W.
1 room, kitchenette, bath..........$27.50
2 rooms, kitchen and bath..........$42.50
FREE REFRIGERATION.
See Resident Manager.

1716 H Street N.W.
Delightful downtown apartment; 2 rooms, kitchen, bath, porch and open terrace. Heat furnished. Rent reasonable.
Percy H. Russell Co.,
1731 K Street N.W. NAtl. 1581.

3211 Wheeler Rd. S.E., $42
Wheeler Gardens.
One room, dressing closet, dinette, kitchen and bath.
Resident Manager. LI. 8422.

TAKOMA PARK, MD.
5-room apts., heat and hot water included; $50; with garage, $55.
MORRISON AGENCY.
Citizens Bank Bldg., Takoma Park.
SHepherd 3444.

231 15TH ST. S.E.
NEW BUILDING NOW READY.
1 rm., d. a., kit., bath........$42.50
2 rms., d. a., kit., bath........$50.00
Electric Refrigeration.
SHANNON & LUCHS CO.
1505 H St. N.W. NAtional 2345.

1321 BELMONT ST. N.W.
2 rms., kit., bath d. a. $47.00
SHANNON & LUCHS CO.
1505 H St. N.W. NAtional 2345.

1907 K ST. N.W.
$52.50 2 rooms, kitchen, bath; inclosed porch, dressing closet; newly decorated; electric refrigeration. See Janitor or call NAtional 9795.

1702 SUMMIT PL. N.W.
2 rooms, kitchen, dinette and bath..$49.50
Refrigeration on h. c. Elevator.
Resident Manager, ADams 10480.

236 MASS. AVE. N.E.
1 room, kitchen, dinette and bath..$42.50
2 rooms, kitchen, dinette and bath..$57.50
Refrigeration on house current. Elevator.
Resident Manager, ATlantic 5182.

1451 PARK ROAD N.W.
1 room, kitchen, dinette and bath..$42.50
Refrigeration on house current. Elevator.
Resident Manager.

1614 17TH ST. N.W.
2 and 3 rms., kit. and bath. $52.50 and $65
Refrigeration on house current. Elevator.
Resident Manager, DEcatur 3218.

414 SEWARD SQUARE S.E.
2 rooms, kitchen, dinette and bath; two squares from Congressional Library $47.50
Ring for Janitor.

930 EMERSON ST. N.W.
2 rooms, kitchen, dinette and bath, includes electricity and refrigeration. Ask for janitor or call GEorgia 6996 ....$45.00

1126 11TH ST. N.W.
1 room, kitchen and bath.........$42.50
Refrigeration on house current. Elevator.
Resident Manager, ME. 0635.

3100 WARDER ST. N.W.
Corner Irving and Warder Sts.
2 rooms, kitchen and bath.........$47.50
Refrigeration on house current.
Resident Manager, COl. 4188.

4800 GEORGIA AVE. N.W.
2 rooms, kitchen, dinette, bath and porch $55.00
Refrigeration on House Current.
Resident Manager, GEorgia 6996.

1530 R. I. AVE. N.E.
2 rooms, kitchen, dinette, bath and porch $52.50
Resident Manager, NOrth 7157.

2145 CALIFORNIA ST. N.W.
2 rooms, kitchen, dinette and bath..$52.50
3 rooms, kitchen, dinette and bath..$70.00
Refrigeration on House Current.
Resident Manager, NOrth 1650.

1615 KENYON ST. N.W.
1 bedroom, living room, kitchen, dinette, bath, dressing closet, Murphy bed $62.50
Refrigeration on House Current
Resident Manager, COlumbia 8245.

3220 CONN. AVE.
1 room, kitchen, dinette and bath..$45.00
2 rooms, kitchen, dinette and bath. Refrigeration. Elevator. Switchboard $62.50
Resident Manager, CLeveland 0764.

4700 CONN. AVE.
2 rooms, kitchen, dinette, bath and porch $75.00
3 rooms, kitchen, dinette, bath and porch $100.00
Electric refrigeration on house current.
Switchboard service. Elevator.
Resident Manager, CLeveland 0645.

1940 BILTMORE N.W.
3 rooms, kitchen and bath, $65.00 & $82.50
Resident Manager, ADams 9493.

REAL ESTATE MORTGAGE & GUARANTY CORPORATION.
1610 K St. N.W. NAtional 1403.

REFINED.
2929 CONN. AVE. N.W.
"AN ADDRESS OF CHARACTER."

Post Classified Ads—National 4200.

Apartments—Unfurn. 47

REFINED.
2929 CONN. AVE. N.W.
"AN ADDRESS OF CHARACTER."

MODERN.
2929 CONN. AVE. N.W.
"AN ADDRESS OF CHARACTER."

DUPLEX APARTMENTS.
1801-1809 Good Hope Road S.E.
Modern 3-room, kitchen-dinette and bath with shower, screened porch, automatic gas heating ......$37.50 and $40.00
GEORGE F. HANE, INC.
1422 F St. N.W. NA. 3964.

1468 Girard Street N.W.
(Near Meridian Park)
2 rooms, kitchen and bath..........$47.50
Electric Refrigeration.

3511 13th Street N.W.
Near 14th & Park Rd. Shopping Center.
2 rooms, kitchen and bath.........$47.50
Electric Refrigeration.

2544 17th Street N.W.
(½ block off of Columbia Road.)
2 rooms, kitchen and bath..........$45.00
Electric Refrigeration on House Current.

1740 18th Street N.W.
(2 squares from Conn. Avenue and S.)
3 bedrooms, living room, kitchen, bath $57.50
Recently renovated. Electric refrigeration.
For above apartments call the Resident Manager, ADams 8810.

1750 16th Street N.W.
(Cor. 16th & S.; opposite Scottish Rite.)
1 room and bath....................$35.00
1 room, kitchen and bath..........$47.50
Electric Refrigeration on House Current.
24-Hour Elevator and Switchboard Service.
Resident Manager, NOrth 10474.

2831 28th Street N.W.
Near the Wardman Park Hotel.
2 rooms, kitchen and bath..........$55.00
Electric Refrigeration on House Current.
Resident Manager, ADams 9750.

JESSE H. HEDGES
306 Tower Bldg. DIstrict 8332.

MODERN.
2929 CONN. AVE. N.W.
"AN ADDRESS OF CHARACTER."

REFINED.
2929 CONN. AVE. N.W.
"AN ADDRESS OF CHARACTER."

Brentwood Village
Now Taking Applications
For Apartments Consisting of
• *Bedroom*
• *Living Room*
• *Dining Alcove*
• *Kitchen, Bath*
Painted walls, parquet floors, electric refrigerators, built-in tub and shower; spacious, sunlight rooms; cross ventilation.
RENTALS, $54.00 Up
Occupancy January 1st
For Information Call
1335 Rhode Island Ave. N.E.
Decatur 3200-3201

A few attractive unfurnished apartments available ... 2 to 5 spacious rooms ... large dinettes and kitchenettes ... electric refrigeration ... enclosed balconies and sun porches ... beautiful lobby ... restricted clientele ... conservative rentals ... delightful sun deck.
The Cavalier
3500 FOURTEENTH STREET, N. W.
FRED R. FOSTER, Mgr.

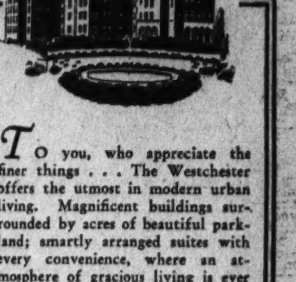

To you, who appreciate the finer things . . . The Westchester offers the utmost in modern urban living. Magnificent buildings surrounded by acres of beautiful parkland; smartly arranged suites with every convenience, where an atmosphere of gracious living is ever present.

For December occupancy we offer several of our one and two room suites. Call at our rental office to inspect. You will find value far beyond the rent in this splendidly appointed apartment community.

The WESTCHESTER
4000 CATHEDRAL AVE CLEVELAND 7700

INSPECTOR WADE Registered U. S. Patent Office. By Edgar Wallace

LIVE • ON • TOP • OF • THE • CITY
Yours to Enjoy . . .
Extra Features
AT NO EXTRA COST

13'x17' Living Room, Murphy Bed, Bath and Kitchenette—
$52.50*

Living Room, Bed Room, Bath, Kitchen and Dining Alcove—
$70.00*

Ideal location. An atmosphere delightfully "different." Large, attractively arranged rooms—modern utility kitchens—24-hour secretarial switchboard — Garage—Dining Room—Cocktail Lounge—Playground—Inside Play Room—Barber Shop—Drug Store—Hotel Rooms—Maid Service, etc.

★*Rentals Include Refrigeration, Gas, Electricity.*

R. N. KING, RESIDENT MANAGER
TELEPHONE CLEVELAND 8400

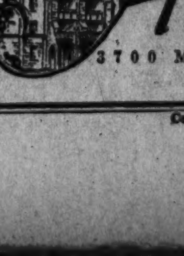

Alban Towers
3700 MASSACHUSETTS AVENUE

Continued on Following Page.

The Miscellaneous For Sale Column Offers Many Unusual Bargains

Post Classified Ads—National 4200.

Apartments—Unfurn. 47

Continued From Preceding Page.

REFINED.
2929 CONN. AVE. N.W.
"AN ADDRESS OF CHARACTER."

MODERN.
2929 CONN. AVE. N.W.
"AN ADDRESS OF CHARACTER."

THE CHALFONTE
1601 ARGONNE PL. N.W.
1 room, kitchen, dinette, bath....$42.50
2 rms., kit., dinette, bath, scr. porch.$57.50
24-Hour Elevator and Switchboard Service.
Apply Resident Manager.
Philip P. Peyser & Co.
1028 Investment Bldg. DI. 3740.

CLIFTON TERRACE.
14th and Clifton Sts. N.W.
2 Rooms and Bath.
2 Rooms, Kitchen and Bath.
3 Rooms, Kitchen and Bath.
4 Rooms, Kitchen and Bath.
24-Hour Switchboard, and Elevator Service.
CO. 7744.

1722 H St. N.W.
$45.00.
1 Room, Kitchen and Bath.

1724 H ST. N.W.
$57.50.
3 Rooms, Kitchen and Bath.
Natonal Mort. & Inv. Corp.
NA. 5833. 1312 New York Ave.

THE LINDBERGH
200 MASS. AVE. N.W.
1 room, kitchen and bath........$42.50
2 rooms, kitchen, bath and dinette .... $52.50 and $60.00
Switchboard, Elevators, Showers.
Frigidaire on House Current.
H. G. SMITHY CO.
811 15th St. N. W. NA. 5903.

MODERN.
2929 CONN. AVE. N.W.
"AN ADDRESS OF CHARACTER."

REFINED.
2929 CONN AVE. N.W.
"AN ADDRESS OF CHARACTER."

Business Places—Rent 52

GET YOUR CUSTOMERS OFF THE STREET AND THEN YOU WILL GET THEIR BUSINESS

Located on the EAST side of 14th st. nw., just NORTH of N STREET, where prospective customers can conveniently stop at any time.

We offer for lease a modern three-story and basement building containing about 7,000 square feet of floor space with adjoining PARKING LOT on which adequate service can be given for merchandising.

This property is especially suited for TIRE and BATTERY BUSINESS, HARDWARE, AUTO ACCESSORIES, BUILDING SUPPLIES and various other BUSINESSES where proper DISPLAY, STORAGE OF SUPPLIES and SERVICE TO CUSTOMERS is essential.

DOUGLASS E. BULLOCH & CO.,
1022 17th St. NW. NA. 5339.

Garages For Rent 52A

REAR 485 H ST. SW.—10-car garage. Ideal for storage or repair shop. MEt. 8352.

Stores—Rent 53

Modern Stores in All Locations.
WEAVER BROS., INC.
Washington Bldg. DIst. 9486.

Houses—Furnished 54

BRYANT ST. NE., 27—6 rooms, completely furn.; auto. heat; Frigidaire; newly papered and painted; gar.; $75. To inspect, call LI. 0802, 8-5; eve., CL. 3400.

FOXALL—Attractively furnished, 6 rooms, finished basement suite with lavatory, gas heat, deep yard, garage, close to good school. NA. 1040 or WIsc. 5779.

GEORGETOWN—Sunshine open fireplaces, antiques, books, oil burner, 5 bedrms. 2 baths. $135 month. WEst 2832. No agents.

GEORGETOWN—8 rooms, 2 baths, gas heat; garden; Steinway Grand, Oriental rugs. WEst 1229.

NEW, MODERN, BRICK HOME—Furred walls, beautifully furnished, 7 large light rms., 2 baths, porch, oil heat; all latest improvements; 2-car built-in garage; fine location; ½ block express bus; $120. GEorgia 1990. 521 Quackenbos st. nw.

6 LARGE, beautiful rooms, bath, porches, garage, shaded lawn; refined; oil heat, lights furnished; $90. Geo. C. Walker, GR. 1899.

Furn. or Unfurn. 55

MACOMB ST., Cleveland Park—Detached, 9 rooms, 2 baths; double garage; all modern impts. EM. 0663 or PO. 3557.

Houses—Unfurnished 56

ALEXANDRIA, Va.—Remodeled house; 6 rms., fireplace, garden; $50. EM. 9058.

BRICK COLONIAL HOME—Just completed, 6 rooms and bath; oil heat; garage; weatherstripped, screened and insulated; full-sized basement; overlooking George Washington Masonic Memorial. 104 Monroe Terrace, George Wash. Park, Alexandria, Va. ALexandria 983 or 1043-W.

CHEVY CHASE, D. C.—Reconditioned, 6 to 9 rms., 1 and 2 baths, automatic heat, if desired. Fulton R. Gordon, 1427 Eye st. nw. DIs. 5230; evenings, CLev. 5091.

COMPLETE mod. 10-room house; 2 baths; grounds; in D. C.; oil heat; garage; present tenant ordered away. Inquire of owner, 5925 Blair rd. nw. GE. 1855.

EMERSON ST. NW., 1320—Det. center hall plan; 10 rms., 2 baths, butler's pantry, sl. por.; oil burn.; garage; garden; $100. NA. 8880.

GEORGETOWN—Attrac. new colonial home, spacious living rm., wide oak floors, fireplace, 4 bedrms., 2 tile baths. Air cond. Garden. 1617 34th st. nw.

KENYON ST. NW., 623—6 rms., 1 garage; newly decorated. Rent $59.50. Mr. Purcell, 1008 H st. nw

LOVELY BRICK COLONIAL HOUSE on large lot in Belle Haven near Alexandria, Va. Six rooms, 2 baths, maid's room and bath; 2-car garage; 15 minutes to Washington. Rent reasonable to desirable tenant. C. E. Wortham, Real Estate, 116 North Fairfax st. Phone ALex. 3317 or 1316-J.

NEAR the Cathedral—11 rms., 3 baths (6 bedrooms), porch, elec. gas, h.-w. h.; garage. $135.00.
A. D. CRUMBAUGH (Realtor) CL 1-3-6-4.

NEARBY VA.—Four nice homes, convenient to stores, schools, transportation; a few minutes from downtown.
8 rooms and 2 baths, electric range, hot-water heat, $75.
5 rooms and bath, $45.
6 rooms and bath, oil heat, a. m. i., $65.
5 rooms and bath, a. m. i., $40.
A. H. BROOKS.
3016 Col. Pike. CLar. 626.

TRINIDAD AVE. NE., 1432—6 rooms, bath and garage in basement, $57.50. Call NAtional 1921.

5 AND 6-ROOM HOUSES AVAILABLE.
WAGGAMAN-BRAWNER REALTY CORP.
1700 Eye St. N.W. ME. 3860.

$55.00 Brand new; 6-rm. brick; auto. heat; latest equipment.
$62.50 7-rm. semidet. home in Petworth. Good condition.
WASHINGTON REALTY CO. GE. 8300.

218 SEATON PL. N.E.
$50 6 rooms and bath, h.-w. h.; newly decorated throughout.
GRANADA REALTY CORP.
1 Thomas Circle. NA. 9795.

2115 TUNLAW ROAD N.W.
Semidetached brick, 7 rooms and bath, oil heat, built-in garage. $70.
REAL ESTATE MORTGAGE & GUARANTY CORPORATION.
1610 K Street N.W. NA. 1403.

1412 KEARNEY ST. N.E.
Detached, 6 rooms and bath, hot-water heat, electricity. Now being renovated. $52.50.
J. A. McKEEVER CO., INC.
1625 K St. N.W. DIstrict 9706.

Suburban—Rent 58

ARLINGTON, VA.—6-room, modern house; oil heat, garage, beautiful shrubbery; ½ block bus; reas. WAlnut 1815-W.

LARGE mod. bungalow, 14-ft. rooms, large lot, close cars, boulevard, school, stores; Hyattsville; $31. Geo. C. Walker. GR. 1899.

TAKOMA PARK, MD.
5-room bungalow, large semifinished attic, oil heat; located near schools. $45.
MORRISON AGENCY
Citizens Bank Bldg., Takoma Park.
SHepherd 3444.

Post Classified Ads—National 4200.

Suburban—Rent 58

McLEAN, VA.—Reconditioned bungalow, 5 rms., bath; lot 100x150; $55; also near Lee Highway and Glebe rd., Va. 7 rms., 2 ba., $75. Fulton R. Gordon, 1427 Eye st. nw. DIs. 5230—Evnings, CLev. 5091.

Out-of-Town Rentals 60

FLORIDA—3-room, furnished cottage, Orange City near Deland. A. m. i.; rent reasonable. JAckson 1815-M.

Wanted-to-Rent 62

APTS. WANTED—Furn. and unfurnished. Large waiting list. No charge listing. MR. GILLER, 908 10th nw. NA. 7696-7.

CHEVY CHASE—Small unfurn. house by Dec. 1 or 2-bedrm. apt; reas. EM. 3966.

PROPERTY OWNERS
Park View, Petworth, Brightwood.
I believe that 22 years of personal, close association with conditions in this territory qualify my office as the logical answer to your problem of renting or selling your property.
FRANK C. McNAMARA.
5913 Georgia Ave. RA. 1069.

Sale Investment Property 65

4-FAMILY FLATS—N.W. and N.E., as low as $11,500; send for list. Walter M. Bauman, Thomas Circle. NA. 6229.

Sale Houses 66

BARGAIN—Near 14th and Euclid sts. nw. Modern, 4 bedrooms, porches, 2-car brick garage. Only $7,350. Call E. W. Bailey, ADams 4786.

BROOKLAND—Bungalow, 8 rooms, Frigidaire, inclosed porch; modern condition; large yard, trees; bargain. 916 Michigan ave. POt. 4539.

FIVE-ROOM modern bungalow; furnished; best buy in nearby Maryland, including 3 lots, for $3,000; terms; all city conveniences. Address Box 1, Wash. Post.

GEORGETOWN (1615 34th st.)—New colonial home, spacious liv. rm., wide oak firs., fireplace, 4 bedrms., 2 baths; air-cond.; garden; priced right, quick sale.

MODERN DETACHED HOME, WOODRIDGE
Six rooms, pantry, scr. porches; 2-car gar.; h.-w. h.; refrig.; owner leaving city. Priced for quick sale, $6,500. PO. 0305.

NEAR 12TH AND MARYLAND AVE. N.E.
$4,900.
Attractive bay-window brick, in splendid condition; 6 rooms and bath; hot-water heat; electricity; cellar; terms.
A. S. GARDINER.
1510 K St. N.W. NAtl. 0334.

NEW attached brick home; complete as 2 apts.; good investment; renting at $110 per month. On Holbrook st. ne. Owner sacrifice. Can be bought on easy terms. MR. RICHARDSON, LIncoln 8125.

NORTHWEST SECTION—Semidetached; 6 rooms; 1½ baths; unusual terms.
UNION INVESTMENT CO. NA. 5536.

REPOSSESSED detached homes, Chevy Chase, D. C., Va. and Md., long-term Federal Housing finance available; big saving, suitable for homes or income. Telephone or write for list. Fulton R. Gordon, 1427 Eye st. nw. DIs. 5230.

NEW—CHEVY CHASE—$9,250.
2-story detached brick in lovely residential section, close to all schools; 6 rooms, 3 bedrooms, large porch, floored attic; automatic gas heat; brick garage. Owner, EM. 3750; evenings, EM. 8611.

$250 CASH and $60 monthly will buy new 5-room, all-brick, insulated modern home near Clarendon and 10c bus line. Call WAlnut 9353-W after 5:30 p. m.

$4,950—$650 CASH; 6 r., b., semi-detached; new-house condition; lot 25x200; near bus, store, car line and school; fine section n.w. Washington; nr. Potomac River. HAWKINS, District 5153; eves., Wisconsin 3183.

$4,950—Irving St., near Geo. Ave. 6-room brick; garage; new-house condition. Only $350 cash, balance like rent. ME. 5400.

A MOST DESIRABLE LOCATION.
Convenient to shopping center. Within walking distance of schools, neighborhood movies and either Georgia avenue or 16th st. transportation, makes this brick 5-room bungalow equipped with automatic oil heat, tile bath with shower, beautiful kitchen and breakfast nook; insulated with rock wool, metal weatherstripped. Full basement with finished recreation room and built-in garage. An outstanding buy. On terms of $500 cash and $75 per month. Call J. Wesley Buchanan.
WISCONSIN 5617.

$12,750
CHEVY CHASE, MD.
Facing Columbia Country Club, with its present exceptional outlook permanently assured, we offer this most attractive English home at a decidedly low price. There are 7 rooms and bath, in addition to maid's room and shower; large lot and 2-car garage.

$11,950
VICINITY NEBRASKA AND CONNECTICUT AVE.
New semidetached, Early American style brick home. Exceptional construction; excellent appointments; Bryant air conditioning. A real de luxe small home out of the ordinary.

$10,950
TAKOMA PARK, D. C.
For one wishing a well-built home where the rooms are exceptionally large, this house is outstanding—as investment, or home. To settle estate, this house has been priced well below its real value; situated on one of the most attractive streets in this area, it enjoys an unusual setting because the adjoining properties also have large lots. There are 7 rooms, oil heat.

$8,950
QUINCY STREET, NEAR 14TH.
A six-room and two-bath house (Gruver built), which has been reconditioned throughout; decoration by a leading interior decorator; modern gas boiler; deep lot; two-car masonry garage. A real value in one of the city's most convenient locations.
Thomas J. Fisher & Company, Inc.
738 15th St. N.W. DIstrict 6830.

Sacrifice, See Today, 3 to 9
4110 4th St. N.W.
Charming semi-bungalow; 6 large rooms; open fireplace; tile bath; oil heat; lot 35x100, with garage. New-house condition; $6,950. Terms to suit. MEt. 5400.
LEO M. BERNSTEIN & CO.

461 LURAY PL. N.W.
Six-room and bath brick house; reconditioned. Price $5,950; first trust, $4,000. Phone Owner, COlumbia 1348, EM. 0289.

NORTHEAST
Close to Stanton Park and 7th st. and Maryland ave.; attractive 2-story brick; 8 rooms and bath (4 bedrooms on 2nd floor); hot-water heat, electricity; screens; weatherstripped; electric refrigeration; 1-car garage. $6,950.
L. T. GRAVATTE
729 15th St. Realtor. NA. 0753.

NEAR TECH HIGH
Attractive corner brick of 6 rooms and bath; full basement; modern equipment. Near transportation and shopping center. $6,250, with very attractive terms to suit you. Call Mr. Boucher, NA. 6732. Evenings, AD. 6106.

Chevy Chase, Maryland
On a beautifully landscaped corner lot, one block from Conn. ave.; center entrance Colonial home, consisting of 6 rms., 2 baths, large screened living porch; automatic heat. This is not a new home, but has been completely renovated. An outstanding value at $10,450. May be purchased with $1,000 cash, balance all in one trust at 5%, with monthly payments less than rent. Call J. Wesley Buchanan, 1732 K St. N.W., day or evening, until 9 p. m. MEtro. 1143.

GEORGETOWN. $4,250. TERMS.
Old brick dwelling overlooking beautiful gardens of "Tudor Place." Have plans and specifications to remodel completely for less than $3,000. Act now! Call Stanton T. Kolb.
J. LEO KOLB, INC.
1237 Wisc. Ave. WEst 0002.

Post Classified Ads—National 4200.

Sale Houses 66

645 HAMILTON ST. N. W.
5-room brick house, in excellent condition, 2 sleeping porches, coal h.-w. h. with automatic blower. Newly papered and painted. Detached fireproof garage. Slate roof. Landscaped lot. Terms.
Open Daily.
WM. H. SAUNDERS CO., INC. DI. 1015.

VISIT THE
SILVER STAR HOME
CHEVY CHASE HILLS.
OPEN DAILY UNTIL 9 P.M.
$10,950
A truly charming adaptation of early American architecture containing 6 rooms and 2 baths. Situated on a large corner lot in a community of new houses. Drive out Connecticut ave. past East-West highway and take first left turn after passing Columbia Country Club.
Thomas J. Fisher & Co., Inc.
738 15th St. N.W. DIst. 6830.

$10,950—BEAUTIFUL CORNER, MT. PLEASANT
This well-built home is in perfect condition. It has large living room with open fireplace, attr. dining rm., butler's pantry, beautiful kit. with new stove. G. E. elec. refg., mod. sink; 4 large bedrooms and bath on 2nd floor; 2 unusually large bedrooms and mod. bath on 3rd floor (suitable for apt.); maid's room and bath in basement; large shaded lot. Suitable for doctor; home or investment. A buy hard to duplicate. Evenings, call Mr. Jones, COlumbia 3079.
FRANK S. PHILLIPS. DIST. 1411.

NEW 4 BEDROOM HOME.
310 GALLATIN ST. N. W.
A new brick semidetached house, completely modern in every detail, two tile baths, two wood-burning fireplaces, completely equipped, modern, built-in kitchen, and many other features that help make a beautiful home. House is 26 ft. wide.
Open Daily.
WM. H. SAUNDERS CO., INC. DI. 1015.

FOXALL VILLAGE.
Owner will sacrifice his fine English brick home, close to graded and WESTERN HIGH schools, stores and cars, at $8,950. Will consider offer.
$1,000.00 Cash & $60.00 Month.
Large attic, garage and OIL HEAT. Phone DIstrict 6830 or CLev. 9309, evenings.

TRADE YOUR OLD HOME FOR A NEW ONE.
Call or Write
HARRY WARDMAN, INC.,
1512 K St. NW. DIst. 3830.

IN OLD GEORGETOWN
Large, roomy house in perfect condition. High ceilings. Price $16,500. Vacant.
BOSS & PHELPS
1907 1417 K St. N.W. 1937

Overlooking
INDIAN SPRING GOLF CLUB
New brick home; 2 bedrooms and dressing room; full bath; oil heat; delightful sunshine kitchen; living room with fireplace; dining room; den; basement garage; high elevation; ½ block to bus; price under $7,500, with liberal discount for cash over trust.
OPEN SATURDAY AND SUNDAY
Through Silver Spring via Colesville Pike to Four Corners, east (right) to Indian Spring Village and signs.
M. K. ARMSTRONG
8955 Georgia Ave., Silver Spring
SHep. 2145

COLORED—Near 1st and R sts. nw., 6 rooms and bath; $6,500; reasonable terms. DEcatur 1160.

Sale or Exchange 38

COR. small office bldg., 14th on Hts.; equity for 2-family flats, colored houses. Nr. Burnt Mills, 4 a., 12 r., 3 b.; ideal for inn; a give-away price, terms, trade for 6 r. in or nr. D. C. Defense hwy.; big lot, 4 r. and b.; bun.; $2,950; equity in part trade for house nr. Glebe rd., Va. 3 bun.; Potomac, Va.; for income. N. E. RYON CO., 1216 N. Y. ave. 3418 14th. 2203 Wilson blvd.

6-ROOM, 2-story; hot-water heat, bath; excellent condition; large lot; located in Hyattsville. Will exchange for 6-room house and acreage close to transportation. Will pay difference if necessary.
CORD-KUTSCH.
83 Md. Ave., Hyattsville, Md. GR. 1826.

Sale Lots 69

APPLETON ST.—2 lots in 3700 block, 40 ft. wide, at half price of adjacent property within 2 blocks of Wilson High School. Terms, cash. J. Frank Tiller, owner. RA. 1953.

$2,250—CHEVY CHASE, D. C. 60x122 beautifully wooded; ready for building. Owner, EM. 7065.

59x100 FT. LOT, $325; terms: 1 left; 8 blocks from D. C. on State road, southeast Md. WE. 1587, ask for Mr. Beach.

Sale Suburban 70

ARLINGTON, Va.—Attractive, air-conditioned home, with large living room, dining room, model kitchen, 3 bedrooms and tile bath. Desirably located, near schools, stores, transportation, etc. Oil burner, $7,450. Terms.
WAl. 7164. LEVINGTON. CLar. 1789.

ARLINGTON—5-room bungalow, modern, with beautiful grounds and shrubs, outside garage; lot 100x200 feet. RE. 0442. C. Byars, 610 Union Trust Bldg.

CHERRYDALE—5-rm. bungalow, full basement, heat, water, elec.; lot 75x130; garage; $3,000; terms. Clar. 1001 or WA. 7969.

FALLS CHURCH, VA.—Frame bungalow, 6 rooms and bath; good condition; furnace heat; garage. $4,000. Easy terms. J. A. BAKER CO., 1112 Irving St., Clarendon, Va. WAlnut 7280.

FORESTVILLE, Md., new house, 5 rooms, a. m. i.; on 2nd St. Call Spruce 0120-W.

Post Classified Ads—National 4200.

Sale Suburban 70

"HONEY," let all your appointments drop today, so we can inspect.
2602 S. LYNN ST., OAKCREST, VA.
It is the talk of the town. A beautiful 6-room home that is the last word in modern construction; air conditioned, etc. Unsurpassed location. It's open daily and evenings to 9 p. m. Built and for sale by owner. See it today.

IN nearby Alexandria, Va.; 15 minutes to Washington. Colonial brick house, 6 rooms and bath; h.-w. h.; price, $3,750. C. E. Wortham, real estate, 116 N. Fairfax st. Phone Alex. 3317.

MODERN, 2-story 5-rm and bath; h.-w. h.; lot 75x125; nr. school and bus; has large trade-in value. What's your offer? 1318 N. Wakefield st., Arl., Va. WA. 7899-W.

NEARBY VA.—Small Colonial home, desirably located, 20 minutes from downtown. $4,950.
WAl. 7164 LEVINGTON CLar. 1789

NEW 5-room air-conditioned home, with every convenience; $5,750.
KENSINGTON REALTY CO.
Kensington, Md. Kensington 132.

3 NEW 3-BEDRM. 2-BATH BRICK—$6,800.
3818 SOUTH 7TH ST., ARLINGTON, VA.
OPEN. CLARENCE CROFT. WAlnut 9249.

6-ROOM BRICK—All modern, on ¼ acre; $5,500.
T. P. JOHNSON.
West Falls Church. Falls Church 735.

3 NEW 6-ROOM HOMES.
All stone, completely modern, in nearby Va.; nicely located. Can sell any of them under $8,000. If interested, call HOSKINS, Falls Church 507.

NEARBY VIRGINIA BY BUILDER.
$6,250—5-rm., 2-story brick, attic, basement, insulated; $600 down, easy monthly payments.
$8,250—6-rm., 2-story brick, fireplace, built-in garage, AIR COND., OIL HEAT.
New subdivision, beautiful wooded lots. Other new houses, $4,950 up.
McCLAINE, 2100 Wilson Blvd., Clar., Va. WAlnut 9292, Day, Evening or Sunday.

Unusual Offer to Responsible Party.
$100 DOWN—$50 MONTH.
New 5-room Colonial solid brick bungalow, best construction, beautifully landscaped and ideally located; best buy in Alexandria. Call Owner, CLev. 8460, or ALex. 3183, Saturday, Sunday or evening.

A REAL BARGAIN
BRADDOCK HEIGHTS, Va.—New 5-room, 2-story home. Hot-water heat; full basement. Attractive kitchen and bath; $5,950. This house is comparable to houses selling for $1,000 more.
OSCAR L. BRAND.
Alexandria 2352. After 6 p. m., CL. 1925.

ARLINGTON, VA.
$6,500.
Stone bungalow; studio living room, beamed ceiling, stone fireplace, oil heat, large lot. Reasonable cash and $60 per month.
$7,100
Brick bungalow; partially finished attic, room for two additional rooms and bath, heat pipes installed; copper gutters and downspouts; h.-w. h.; screened porch. Extra large lot, close to transportation and school. $600 cash, balance like rent. FHA financing.
$7,350
Cape Cod Brick, 6 rooms, 2 baths; bedroom and bath on first floor; h.-w. h. Plenty of shade, large lot. Reasonable cash, balance like rent. Close in. Call Mr. Cannon.
BOSS & PHELPS.
3205 North Washington boulevard. WAlnut 8815. Evenings, Falls Church 721.

Extra Income Every Day.
$6,500—7 room and bath, 2 story frame home on lot 60x300 ft.; hot-water heat, automatic water heater; 3 chicken houses, fully equipped for poultry raising and egg production. Will consider trade for modern 5-room bungalow. For inspection call
A. H. SEIDENSPINNER (Realtors).
Riverdale, Md. GR. 1010.

ARLINGTON, VA.
Owner must sell new 6-rm. detached brick. 3922 Old Military rd. COl. 1973.

Sale Acreage 72

TIMBER MEN AND INVESTORS
Large tract heavily timbered land, near market; $25 per acre. Terms
RALPH CRAIN, 4399 Lee Hwy. WA. 6959.

Sale—Farms, Land 73

$50 DOWN—10 acres, on gravel road, ½ mile from State rd., 12½ miles D. C.; $500. NA. 3753. AD. 6418-J.

115 ACRES, all fenced, 6-room house; a going dairy farm, 26 head of cows, 3 horses; all equipped. In Warrenton. A splendid net income. This is the best buy in Virginia today.
CORD-KUTSCH CO.
83 Md. Ave., Hyattsville, Md. GR. 1826.

180 ACRES, near Dayton, Maryland; 6-room house, good barns and outbuildings. Good grain and cattle farm. Priced for quick sale.
THE MARYLAND REALTY,
915 Tenth Street N.W. NAtl. 8095.

VIRGINIA FARM
94 ACRES, STONE HOUSE—$10,000.
Near Hamilton, Va.; attractive old stone house, in good repair; dairy and other farm buildings. Good land. Price includes equipment.
R. D. LILLIE CO.
264 Carroll, Takoma Pk. GE. 3301.

Sale—Shores, Waterfront 75

$2,000 DOWN—725 acres in southern Maryland, 50 miles D. C., on gravel road. Good ducking; 300 acres cleared; $11,500. Gibons, Barr Bldg. NA. 3753.

Real Estate Wanted 76

HAVE client who will pay cash for old house. Must be good value. Not too far out. Reasonable. ME. 2147.

WE HAVE BUYERS for homes and investments. List your property with us.
ROBERT L. McKEEVER CO., INC.
Shoreham Bldg. NAtional 4750.

WANT TO BUY HOUSES.
HARRY B. PITTS CO.
1019 15th St. N.W. ME. 0100.

Dogs, Cats, Pets 79

COCKER SPANIEL PUPPIES—Pedigreed. 2 mos.; white and gold, male; black and white, male and females. WIs. 1573.

Horses—Livestock 81

4 LARGE mares, 5 large work horses, large mule, 1 low priced horse. 110 M st. se.

FOUR nice riding horses; reasonable. Call CLeveland 9624.

Sale Miscellaneous 83

DEALERS' ADS under this heading contain a firm name or a business address or state the word "Dealer." Other ads are presumed to be from private individuals. Readers who find dealers masquerading in this column as private individuals are urged to report the matter to The Washington Post.

ACCORDIONS—Before purchasing a piano accordion, it's to your advantage to see Droop's first. 1300 G st. nw.

ADDING MACHINE, Burroughs, with stand; guaranteed like new; $19.75. United Typewriter Co., 813 14th st. nw.

ANTIQUE JEWELRY, discarded large and small watches, dental gold; special high prices paid. Schiller Bros., 925 F st. nw.

ANTIQUE Colonial sideboard; modern walnut dining room suite; reasonable. 2244 Cathedral ave. nw. CO. 1844.

ANTIQUES—Mirrors of all descriptions, rarely found for sale at such sacrifice prices. Fireplace adornments and numerous other articles. Murray Galleries, 1724 20th st. nw. NO. 4008.

ANTIQUES—Big 25c and 50c. Removal sale. Pressed glass, china, silver, furniture, books. Edelson, 618 5th st. nw.

Continued From Preceding Page.

Sale Miscellaneous 83

BERNIE'S, 713 7TH ST. N.W., NATL. 3417. Tuxedos, full dress, cutaways, accessories for hire, $2 and $3.

COAT—Mink; size 14-16; excellent condition; cost $500; sell $150 cash. EM. 6782.

DINING RM. suite, walnut, cost $600, sell $135, including glass tops, table pads; lounge chairs. 1839 Lamont st. nw.

DINING ROOM PIECES—Mahogany; mirror, wardrobe trunk, etc. 612 13th st. nw., 2d floor. No dealers.

DESKS Used single pedestal desks at $12. H. Baum & Son, 616 E nw.

ELECTRIC MOTORS, all sizes, types, $3 up. Buckwh't blowers, 1324 H ne. AT. 6996.

ENGLISH hunting prints (3 large); framed. Antique table; painted vase lamp, etc. Phone Alexandria 739-R.

GOLF SET—2 woods, 5 irons, bag. Phone AD. 6655 after 7 p. m.

INTERIOR GLOSS FINISH—All shades, $1.55 per gallon. 1119 9th st. nw. For service, call NAtional 2400.

PIANOS FOR RENT at reasonable rates. All kinds and makes, including the new spinette. NAt. 4730. Kitt's, 1330 G st.

PIANOS—We have three reconditioned baby grands that we're closing out at big reductions; one smallest size model at $165; one baby grand size at $195; another at $295. Very easy terms. New-piano guarantee. NAt. 4730. Kitt's, 1330 G st.

PIANOS—Used uprights, $5 and $10 cash. Delivery extra, or you can haul them yourself. Also bargains in spinets and grands. The Piano Shop, 1337 14th st. nw.

PIANOS—We're closing out a few repossessed spinets at low prices; one plain-case Colonial model at $175; one Hepplewhite model in walnut at $185; one Georgian model in walnut at $195. All are the latest styles, in perfect condition and carry our usual new-instrument guarantee. NAt. 3223. Arthur Jordan Piano Co., corner of 13th and G sts.

PIANOS Betsy Ross Spinets; special attractive offer for limited time! $3 down and $1 per week plus budget charges. Many styles to choose from.
F. A. NORTH PIANO CO., 1231 G St. N.W.

RADIO—Philco, 7-tube "Lazy Boy;" reconditioned; guaranteed; $14.95, $1 week. F. S. HARRIS, 3009 14th St. N.W. CO. 0100.

RADIO-PHONOGRAPH combination, Philco, 7 tubes, $34.50; terms. Monarch Radio, 717 12th st. nw. MEt. 7171.

RADIO—ZENITH 10-tube 1937 all-wave console model; regularly $139.50, now 50% off; terms. Rare bargain. 419 New Jersey ave. se. Mr. McClure.

Armstrong's Sloane's INLAID—$1.38 Sq. Yd.
CEMENTED TO FLOORS. DI. 7410.
Royal Rug & Linoleum Co., 11th & H nw.

RUGS Imported Oriental copies, glorious colorings; noteworthy for these low prices. Room size from $9.95.
CAPITAL RUG CO.
2821 14th St. N.W., at Harvard.
OPEN EVES. TILL 9 AND SUNDAYS.

SEWING MACHINES, new and used; your machine taken as part payment; renting, repairing. 2412 18th st. nw. CO. 3245.

TYPEWRITERS—Underwood No. 5, completely rebuilt, $22.50; Royal, $25. Washington Typewriter, 817 10th st. nw. NAtional 2467.

TYPEWRITERS — ADDING MACHINES — Sales, service. Est. 25 years. Rentals, $3 month, 3 months for $7.50. American Type Co., 1431 East Capitol st. LI. 0082. OPEN EVENINGS.

TYPEWRITERS, Remington Noiseless desk models, slightly used; originally $79.50; special price, $65. Terms. Used portables, $16.50 up. Central Typewriter Co., 923 G st. nw. NAt. 8129.

USED CAMERAS, projectors, binoculars, microscopes, bought and sold. Capital Camera Exchange, 1003 Penn. ave. nw.

VACUUM CLEANER—Eureka; completely reconditioned, $9.95; $1 week. F. S. Harris Co., 3009 14th st. nw. CO. 0100.

VACUUM cleaners, complete with 6 attachments; Eurekas, $12.95; Electrolux, Hoovers, $16.95. 10-day trial plan. Any Demonstration. Open Evenings.
CLEAN-RITE VACUUM STORES.
3015 14th St. N.W. COlumbia 6100.
905 G St. N.W. Republic 0277.

WASHER—A. B. C. Spinner (demonstrator). Originally $139.50; new guarantee; special, $99.50; $1 week. F. S. Harris Co., 3009 14th st. nw. CO. 0100.

OFFICE FURNITURE
A large stock of used pieces at low prices. H. Baum & Son, 616 E st. nw.

LUMBER
2x4—up to 12 feet $26.50
2x4—over 12 feet $28.50
2x6 and 2x8—up to 16 feet $28.50
2x10 and 12 ....$31.00
1x6—T. G. Roofers $28.50
1x8—Sheathing $28.50
DOORS, SASH AND MILLWORK.
Free Delivery in Va., D. C. and Md.
Arlington Coal & L'mber Co.
2805 Jeff. Davis H'way. JAckson 1880.

PORTABLE ELECTRIC HEATERS.
Ideal for homes, offices, rooms and apartments. Heats instantly.
ALL SIZES AND TYPES.
Electrical Appliances of Every Description.
RUDOLPH & WEST CO.,
1332 New York Ave. N.W. NA. 4870.

REPOSSESSED
Spinet Piano
$163
In perfect condition inside and out and fully guaranteed. A real value, considering all you pay is the actual balance due on the account . . . $163. Terms arranged. Call NAtional 4730.
Homer L. Kitt Co.
1330 G Street

Coal, Fuel Oil, Wood 83A

ALL TYPES COAL, $5.50 up. No bootleg. Oak wood, $12 cord. Prompt delivery.
EASTERN COAL CO.
413 Eye St. S.E. LI. 9348.

SELECT FIREPLACE and kindling wood, wholesale and retail; Quality coal. 1522 South Capitol st. AT. 1503, night. NA. 9067.

OAK FIREPLACE WOOD.
Dry, any length, $12 cord. Delivered. WE. 0047.

ARLINGTON COAL CO.
2,240 LBS. TO THE TON.
BAGGED AND STORED FREE.
Pocahontas Stove $10.00
Pocahontas Egg $10.50
Virginia Hard Pea $8.50
Virginia Hard Nut $10.00
Virginia Hard Stove $10.25
Virginia Special Furnace $9.25
Penna. Nut and Stove $12.50
Blue Banner Egg $8.50
Oak wood, seasoned $9.00
2805 Jeff.-Davis Hwy. JA. 1880.

Post Classified Ads—National 4200.

Coal, Fuel Oil, Wood 83A

COAL
HUFNAGEL COAL CO. & ALASKA COAL CO.
2 Yards for Quick Delivery
2240 LBS. TO THE TON
Every Pound Delivered in Bags to Your Bin at No Extra Charge
PA. BLACK DIAMOND
Bituminous Hard Structure, Light Smoke; Egg Size, $8.50; 75% Lump, $7.50. Lump and Fine Coal bagged separately.
MARYLAND SMOKELESS
A Bituminous Coal without Smoke, Soot or Gas; Egg Size, $9.50; 80% Lump, $8.50.
VIRGINIA HARD COALS
Egg Size, $10; Stove, $10.25; Nut, $10; Pea, $8.50; Special Stove (½ Stove & Pea), $9.25.
POCAHONTAS OIL TREATED
Smokeless; no gas, low ash, highest grade bituminous; Egg Size, $10.60; Stove, $10.35; Nut, $9.60.
PA. HARD COALS
Gold Nugget Anthracite, Stove or Nut, $12.80; Pea, $11; Buckwheat, $9.25.
All coals thoroughly rescreened and guaranteed. We Del. ½ Ton Orders.
Dial NA. 5885 or JAckson 2000.
ORDERS TAKEN DAY OR NIGHT

Miscellaneous Wanted 84

BOOKS BOUGHT—All kinds any quantity. Bring them or phone G. David Pearlman, 1407 G st. nw. ME. 5415.

BOOKS—Highest prices paid for good books and old Natl. Geographics. Bargain Book Shop, 808 9th nw. DI. 5007.

GOLD OR PLATINUM JEWELRY AND SILVERWARE AND GOLD TEETH. ANY CONDITION. WE PAY CASH. A. KAHN, INC., 45 YEARS AT 935 F ST. N.W.

I PAY HIGHEST PRICES—Jewelry, cameras, firearms. MAX ZWEIG, 937 D ST. NW. MEtropolitan 9113.

I BUY FURNITURE. ATlantic 8050.
1 PIECE OR 1,000. DAY AND NIGHT.

SPOT CASH PAID IMMEDIATELY.
OLD GOLD AND SILVER
WATCHES, DIAMONDS AND ANY OLD Discorded Jewelry or Gold Teeth.
SELINGER'S, 818 F ST. N.W.

Wanted—Automobiles 88

CASH FOR YOUR CAR.
Whether Car Is Paid For or Not.
SEE MR. BARNES. 1729 14TH ST.

Cash For Late Model Cars.
Our large demand enables us to pay higher cash prices. If car is not fully paid for we take care of unpaid balance.
See Us Today.
MANHATTAN AUTO & RADIO CO.
1706 7th St. NW. NO. 7557.

Auto Service 90

Any Size Door Glass $2
Plain, Installed.
GLASSER'S
2d and Fla. Ave. N.E. DI. 3670.

Business Directory

BUILDING MATERIAL.

Lumber, Millwork, Roofing and Insulite.
MURPHY & AMES.
Rosslyn, Falls Church, Va. WEst 2315.

CABINET MAKING.

SPECIAL PRICES THIS WEEK ONLY.
On all kitchen cabinets, corner cupboards, book shelves built to order.
GENERAL WOODWORKING CO. SH. 4200.

CARPET AND RUG CLEANING.

RUGS DOMESTIC 9x12..........$3.00
SHAMPOO 8x10..........$2.50
LUWIN CO., 1725 7TH ST. NO. 9160.

CAMERA REPAIRING.

Camera Repairing.
FULLER & D'ALBERT, INC.
815 10th St. NW. Phone NA. 4712.

CARPENTER—BUILDER.

REPAIRS, painting, carpenter work. Anything in connection with your property. Robert Julian. WE. 0807.

FALSE TEETH REPAIRED.

"WHILE YOU WAIT." Emergency Laboratory. Room 601 Westory Building, 14th and F sts. nw. ME. 1833.

FLOOR SCRAPING.

FLOORS done "The Wright Way." Laying, Scraping, Finishing. Reasonable rates. Call us for free estimates. Wright's Floor Service, 6401 8th st. nw. GE. 2119.

Trucks for Sale 97-A

FORD—1935 V-8 chassis and cab, 157 w. b., dual wheels; excel. cond.; pvt. owned. Cheap. 1040 33rd st. nw. CO. 4630-J.

SAVE TIME—TRUST TREW.
FOR USED TRUCKS.
TREW MOTOR CO., 1526 14th St. N.W.

FORDS, CHEVS.
'32, '33, '34, '35, '36. Stakes, Dumps, Pick-ups. Panel deliveries. These are extra clean and can be owned for unusual prices. See them today at
ANACOSTIA MOTOR CO.
1812 Nichols Ave. S.E. LIncoln 2077.

STATION WAGON
Practically new; reduced. MR. PIERS. ATl. 3997.

TRUCKS—TRUCKS
SCORES TO CHOOSE FROM.
—All Makes.
—All Sizes.
—All Body Styles.
See Our Today's Bargains.
Sterrett Operating Service, Inc.
30 M St. N.E. MEtropolitan 0505.
T-R-U-C-K-S

SAVE TIME!
TRUST TREW
FOR USED
TRUCKS
'30 G.M.C. ½-Ton Panel...$105
'34 CHEV. ½-Ton Panel...$315
TREW MOTOR CO.
Wholesalers and Retailers
1526 14th St. N.W.
14th and Penna. Ave. S.E.
PHONE DECATUR 1910

Post Classified Ads—National 4200.

Business Directory

FURRIER.

ALL WORK GUAR.; reas. prices. M. Berry, the American Furrier. We call, give free estimates. 2924 M st. nw. WE. 1835.

PAINTING—PAPERHANGING.

PAPERING—PAINTING—Rooms papered, $4.50 up; est. free; white mech. CO. 1843.

NATIONAL DECORATING CO.—Painting, paperhanging and decorating. Floor refinishing. Phone NOrth 6274. 2123 N st. nw. Goode & Hoyle, managers.

PAINTING, PAPERING, ROOFING, Guaranteed. Reasonable. Estimates free. M. L. Smith, 1724 Webster nw. AD. 7108.

ROOFING.

ROOFING
SIDING
INSULATION
Terms If Desired.
ENTERPRISE ROOFING COMPANY,
2125 R. I. Ave. N.E. POtomac 0200.

ROOFS
ASPHALT SLAG. REPAIRS. ASBESTOS SIDEWALLS. Bird & Sons material. Monthly payment plan.
AMERICAN RE-ROOFING CO., INC.
3313 14th St. N.W. CO. 4551.

UPHOLSTERY.

CHAIR CANING. UPHOLSTERING; porch rockers splinted. CLAY ARMSTRONG, 1235 10th st. nw. Phone MEtropolitan 2062.

VACUUM CLEANER SERVICE.

Expert repairing, 10 point service parts at cut prices. Best Brands Co., 805 11th St. N.W. NA. 7773. $1.00

WEATHERSTRIPPING.

WEATHERSTRIPPING, caulking, general repair; free estimates; reasonable rates. A. Ericson, 638 D st. se. LIn. 10198. Evenings, call AT. 6796-W.

Sale—Automobiles 98

BUICK $669
1936 Touring Sedan, built-in trunk (small series). Six wheels, fender wells, built-in custom radio and heater. All dual and de luxe equipment. Four 8-ply tires on wheels and 2 almost new spares. One owner. Low mileage. Drive out or phone for demonstration and see this exceptional value that is priced far below the market. Trade and terms.
WADE BUICK CO.
Silver Spring, Md., opp. B. & O. Station.

CADILLAC — 1936 5-Passenger Touring Sedan, Model 60. Large trunk, excellent black finish. This car had the best of care. You will find it very clean throughout. $995. C. C. C. Guaranty. Open evenings and Sunday.
CAPITOL CADILLAC CO.
1222 22d St. N.W. NAtional 3300.

CHEVROLET—1936 Master Coach; in storage 11 mos.; $375 if sold today. WI. 3391.

CHEVROLET—1935 Coupe. Fully equipted; 30-day guarantee; $335. Vernon Motor Co., "Packard," 6700 Wisconsin ave. WI. 5385.

CHEVROLET $365
1936 2-Door Sedan. Handsome finish, spotless interior and exterior, tires very good. You can't afford to miss this one.
HYATTSVILLE AUTO CO.
Buick Dealers, Hyattsville, Md. GR. 1810.

DODGE—1935 5-passenger Touring Sedan. Black paint, all good tires, large trunk, clean upholstery, radio. You cannot find better value in the city, $395. C. C. C. Guaranty. Open evenings and Sunday.
CAPITOL CADILLAC CO.
1222 22d St. N.W. NAtional 3300.

FORD $495
1937 Demonstrators. Choice of body types and colors. These cars have been carefully driven and inspected while in service. They represent a new-car value at a greatly reduced price. Liberal allowance for your present car. New-car terms and guarantee. You can own one of these practically new cars for as little as $495.
NORTHEAST MOTOR CO.
FORD DEALER.
920 Bladensburg Rd. N.E. (Opp. Sears.) AT. 0200.

FORDS, '35, '36, '37
All body styles and types, tudors, fordors, coupes; assortment of colors; some with radio or heater or both. We will accept trades on '32 Fords, Chevrolets and Plymouths at exceptional allowances! Our "Square Deal" guarantee protects you.
ANACOSTIA MOTOR CO.
1325 Good Hope Rd. SE. LI. 2077.
Open Evenings and Sunday

LA SALLE—1937 5-Passenger Touring Sedan. 6 disc wheels, perfect black paint, very large trunk. Excellent white sidewall tires, radio, heater. Low mileage, new-car appearance and condition; $1,145. C. C. C. Guaranty. Open evenings and Sunday.
CAPITOL CADILLAC CO.
1222 22d St. N.W. NAtional 3300.

LINCOLN-ZEPHYR Coupe and Fordor, less than 500 miles; $250 less than new '38 models. LOGAN'S (Ford), 1111 18th st. nw.

OLDSMOBILE—1935 De Luxe 4-door Touring Sedan. Perfect in every respect and a real bargain at only $425. Terms. Addison Chevrolet, 1437 Irving st. nw. AD. 5411.

OLDSMOBILES—1936, all body types, all colors, many to select from, all in new-car condition throughout; $595. L. P. Steuart, Inc., 1325 14th st. nw. DEc. 4803.

OLDSMOBILE—1935 5-Passenger Touring Coupe; 6-cylinder, excellent gray paint, all good tires, spotless upholstery. This car is priced below the market for a quick sale: $395. C. C. C. Guaranty. Open evenings and Sunday.
CAPITOL CADILLAC CO.
1222 22d St. N.W. NAtional 3300.

PLYMOUTH—1934 Custom Convertible Coupe; rumble seat, etc.; looks new, beautiful Burbank top, finished in Phantom Ghost green; sacrifice, $319; terms. Mr. Ressler, Evans-Palmer, Inc., 14th and L sts. nw.

Post Classified Ads—National 4200.

Sale—Automobiles 98

PLYMOUTH—1937 4-door trunk sedan at substantial reduction on a small trade-in or on a no-trade deal. This special car carries a new-car guarantee.
FALLS CHURCH MOTORS.
Dodge-Plymouth Dealers.
Falls Church, Va. Falls Church 258.

PLYMOUTH—1936 Coupe; De Luxe model; bargain; only $395. Terms. Standard Motor Sales, 1605 14th st. NOrth 2298.

PLYMOUTHS—1935, all body types, all colors, many to select from, all in A-1 condition throughout. L. P. Steuart, Inc., 1325 14th st. nw. DEc. 4803.

PLYMOUTH $475
1936 De Luxe Coupe. All dual equipment. Beautiful original black finish; clean broadcloth interior, excellent tires and a smooth, powerful, as well as economical motor. Ideal car for the busy business or professional man. A real value at our low price. Easy terms. 50 gallons of gas with each used car.
COAST-IN, INC.
YOUR FRIENDLY DEALER.
6th and Florida Ave. N.E. AT. 7200.
Open Evenings.

PLYMOUTH $285
1933 Convertible Coupe with rumble seat. Excellent beige finish. Don't let the year trick you. Due to its advanced styling this car is very smart, sporty and most dependable. Pay only $3.75 down, balance easy. 50 gallons of gas free with each used car.
COAST-IN, INC.
YOUR FRIENDLY DEALER.
6th and Florida Ave. N.E. AT. 7200.
Open Evenings.

PLYMOUTH $539
1936 4-door Touring Sedan. Not only one of the best Plymouth values on the market today, but an unbeatable bargain in fine transportation. Give your family the pleasure of owning this unusual automobile. Beautiful maroon finish, built-in trunk, tires, motor and general appearance are at their best. Drive it for comparison. Terms as low as $24 monthly. 50 gallons of gas free with each used car.
COAST-IN, INC.
YOUR FRIENDLY DEALER.
6th and Florida Ave. N.E. AT. 7200.
Open Evenings.

PONTIACS—1936, all body types, all colors, many to select from; all in perfect condition throughout; $575. L. P. Steuart, Inc., 1325 14th st. nw. DEc. 4803.

PONTIAC—1937 demons. de l. 4-door trunk Sedan; official car; save $236. Covington Motor Co., 6901 Wis. ave. WI. 5010.

WILL sell $175 preferred delivery order on 1938 Chevrolet De L. Sedan for reas. discount. Call NO. 6420. Mr. A. B. Simpkins.

DEPENDABLE USED CARS—Reconditioned cars at bargain prices. Barry-Pate, 1130 Conn. ave. nw.

LEE D. BUTLER, 1127 18th st. nw. DIst. 1218. "My used cars make good or I do." A large assortment to choose from.

Thoro-Proofed Cars—Thoroughbred Values.
STEUART MOTOR CO.
6th and New York Ave. N.W. NA. 3000.

INVESTIGATE OUR EASY TERMS
Before You Buy Any Used Cars.
WISCONSIN MOTOR CO., 2901 M St. N.W.

GET YOUR CAR AT
TOM'S—YOUR CHRYSLER DEALER.
637 N ST. N.W.

QUALITY USED CARS, $125 UP.
PACKARD.
24th, M and N Sts. N.W.

SUPER SERVICED USED CARS.
ANACOSTIA MOTOR CO.
1325 Good Hope Rd. S.E. LIncoln 2077.

SEE US for an O. K. Used Car.
STOHLMAN CHEVROLET.
3307 M St. N.W. WEst 1646.

EVERYTHING POINTS TO
ARCADE PONTIAC CO.
Best Used Car Values in Town.
All Makes—All Models.
1419 Irving St. N.W. ADams 0575.

TWO SELECT BARGAINS
1935 OLDS. "6" De Luxe 4-Door Touring Sedan
Thoroughly reconditioned. Tailored seat covers; handsome blue-green finish; motor perfect; all dual equipment. You'll find this value hard to beat. $435
1936 DODGE De Luxe 2-Door Touring Sedan
Here is real Dodge economy at a bargain price. All dual equipment; rich blue metallic finish; fiber seat covers. A beauty. $535

For Added Satisfaction It's . . .
ADDISON Chevrolet
1437 Irving St. N.W. AD. 5411

MY BIGGEST SALE
In 11 Years

1936	Plymouth 2-Door Sedan	$389
1934	Chrysler Sedan	$269
1933	Dodge Sedan	$249
1935	Ford Tudor	$219
1936	Packard Tour. Sed., Radio	$669
1935	"6" Olds. Tour. Sedan	$419
1934	Olds. "6" Tour. Sedan	$319
1935	Packard Sedan	$479
1934	Ford Tudor Sedan	$169
1934	Chevrolet Mas. Sed., Radio	$269
1933	Auburn Conv. Coupe	$189
1937	Packard "120" 4-Dr. Sed.	$889
1934	Terraplane Coupe	$189
1933	Pontiac Sedan	$189
1936	Plymouth Conv. Cpe., Radio	$498
1935	Buick "41" Trunk Sedan	$439
1933	Auburn Conv. Sedan	$169
1934	Plymouth Conv. Coupe	$269
1936	Terraplane Conv. Coupe	$469
1935	Dodge Coupe	$349

75 Other Bargains
PRY MOTOR CAR CO.
JACK PRY, PRES.
5000 Conn. Ave.
Downtown Branch, 1527 14th St.

OURISMAN
For A Limited Time ONLY
A SENSATIONAL *Trade-in* OFFER
ANY CAR
Regardless of Age, Make or Condition
IS WORTH AT LEAST $100 AND EVEN *more!*
THE SKY IS THE LIMIT . . . SOME 1931 CARS WILL BRING $200 AND OVER
Even if we have to tow your present car here . . . It's worth a $100 . . . And if in saleable condition will bring at least $100 more than its actual worth.
YOU'LL BE AMAZED AT THE PRICE YOUR PRESENT CAR WILL BRING IN THIS OFFER
225 OK'D CARS TO SELECT FROM '34's—'35's—'36's
CHEVROLETS, FORDS, BUICKS, PLYMOUTHS, PONTIACS, STUDEBAKERS, NASHES, OLDSMOBILES, ALL MAKES AND MODELS
OURISMAN
625 H STREET N. E.
14th & P STS. N. W.
CHEVROLET

APPLE MARY AND DENNIE

By Martha Orr

Bob Burns Says—

The other day I wrote that the farmers' wives were much more fortunate than their city sisters because they could work right along side their husbands in the farm work and be a part of the business while the business man's wife has'ta sit in the background and can't take part in her husband's business.

That afternoon I paid a visit to a friend of mine who is the president of a big corporation. While I was there his business manager came in and said "I'd like to use your telephone because my wife told me to ask you for a raise today and she didn't tell me how much."

The president said "Well, you go ahead and ask her and then I'll call my wife and see if she'll let me give it to you."

Copyright, 1937, for The Washington Post.

ROY POWERS, EAGLE SCOUT— Roy Pleads for Rocky. By Paul Powell

Registered U. S. Patent Office

DON WINSLOW OF THE NAVY— Here, Boy! By Frank Martinek

Lieut. Comdr. U. S. N.

NED BRANT—A Story of College Athletics By Bob Zuppke

Famous Football Coach.

More Fun For All

Three of the world's funniest cartoons appear in The Post. They are "Off the Record" . . . "Grin and Bear It" . . . and "Time Out" . . . Don't miss them today or daily, exclusively in The Post.

TERRY AND THE PIRATES Jumped the Gun. By Milton Caniff

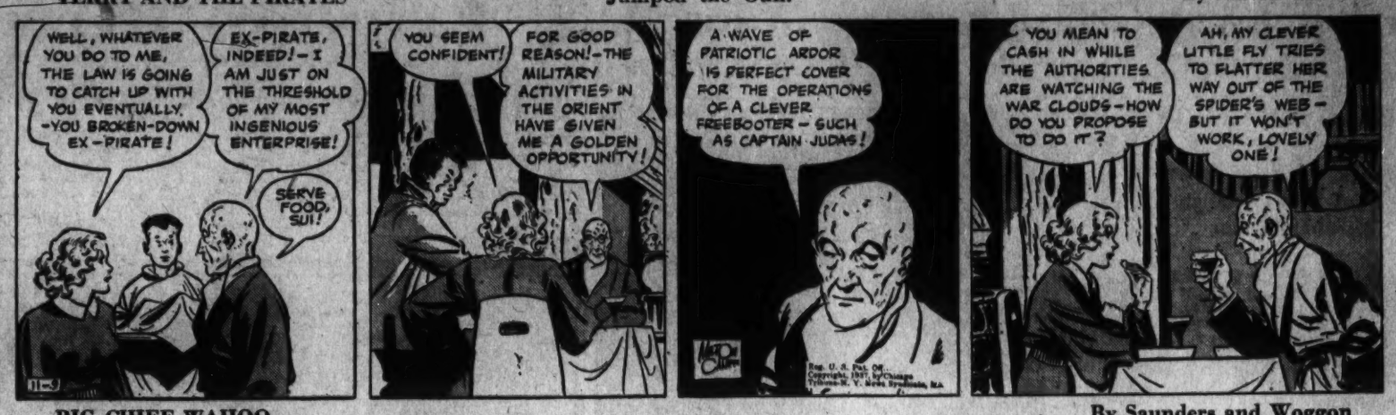

BIG CHIEF WAHOO By Saunders and Woggon

LALA PALOOZA More Company. By Rube Goldberg

MICKEY FINN By Lank Leonard

DIXIE DUGAN Truckin Lessons. By J. P. McEvoy and H. J. Striebel

JOE PALOOKA Ann Howe. By Ham Fisher

JANE ARDEN Just the Idea! By Monte Barrett and Russell Ross

Registered U. S. Patent Office

BENNY This Includes Him. By J. Carver Pusey

Dr. A. W. Evans, Lifelong D. C. Resident, Dies

Veterans Administration Official Prominent in Masonic Affairs.

Funeral services for Dr. Albert W. Evans, 68, a lifelong resident of Washington, will be conducted at 1:30 p. m. tomorrow at Hines funeral home, 2901 Fourteenth street northwest. Burial will be in Glenwood Cemetery with Masonic rites.

Dr. Evans died Sunday at Mount Alto Hospital after a short illness.

Educated at old Columbian now George Washington Medical School here, Dr. Evans was engaged in the drug business here for many years. At the time of his death he was chief of the Foreign and Insular Subdivision, Medical and Hospital Service, Veterans Administration. He formerly had served as a department surgeon of the District.

He was a member of Richard J. Hardin Camp, United Spanish War Veterans and the Military Order of the World War. He also belonged to St. John's Lodge No. 11, F. A. A. M., the Masonic Veterans Association, the Craftsman Masonic Club Masonic Club Boosters and Washington Chapter No. 3, National Sojourners.

Dr. Evans lived at 1832 Calvert street northwest.

He is survived by his wife, a son, Parker Evans and two grandchildren, all of this city.

The Weather

Today's Sun and Tide Table

(Furnished by United States Department of Commerce, Coast and Geodetic Survey.)

			A.M.	P.M.
Sun rises...	6:45	High tide.	11:46	....
Sun sets....	4:58	Low tide..	6:32	6:26

Weather Conditions.

U. S. Dept. Agriculture—Weather Bureau. Washington, D. C., Monday—7:30 P. M.

Forecast for District of Columbia—Rain in morning, probably clearing in afternoon Tuesday, slightly colder Tuesday afternoon and night; Wednesday fair; moderate southwest, shifting to west winds.

For Maryland—Rain in morning, probably clearing in afternoon Tuesday, slightly colder Tuesday afternoon and night; Wednesday probably fair.

For Virginia—Rain Tuesday, probably clearing in north portion Tuesday afternoon, slightly colder Tuesday afternoon and night; Wednesday probably fair.

Conditions.

The western disturbance has moved northeastward to the northern Lake region with considerably increased intensity. White River, Ont., 29.08 inches, and a broad trough extends thence southwestward to northeastern Mexico, Laredo, Texas, 29.78 inches. The extensive northwestern disturbance is moving east-southeastward over western Canada and Montana, Edmonton, Alberta, 29.28 inches. These disturbances have been attended by rain in the Lake region, the north Atlantic States, the Great Central Valleys, the west Gulf States and in portions of the Plains States, the Rocky Mountain and northern Plateau regions and the north Pacific States. The northeastern disturbance has moved northward between Hudson Strait and Greenland. Godthavn, Greenland, 29.24 inches. Pressure is high from Florida and Alabama northeastward to Newfoundland, Cape Race, N. F., 30.36 inches, and St. Georges, Bermuda, 30.30 inches, and it is relatively high over California and the southern Plateau region. Los Angeles, 30.06 inches, and from the Aleutian Islands east-northeastward to the lower Mackenzie Valley, Dutch Harbor, 30.34 inches, and Fairbanks, Alaska, 30.18 inches. The temperature has risen in the eastern and southeastern States, the Plateau and northern Rocky Mountain regions and the interior of the north Pacific States, while it has fallen from Michigan and Indiana southwestward to New Mexico and the interior of Texas.

Local Weather Report.

Temperature—Midnight, 54; 2 a. m., 52; 4 a. m., 50; 6 a. m., 47; 8 a. m., 51; 10 a. m., 58; 12 noon, 69; 2 p. m., 72; 4 p. m., 72; 6 p. m., 68; 8 p. m., 66; 10 p. m., 65.

Relative humidity—7:30 a. m., 70; 1:30 p. m., 32; 7:30 p. m., 32. Rainfall (7:30 p. m. to 7:30 p. m.), none. Hours of sunshine, 6.5. Per cent of possible sunshine, 63.

Departures From Normal.

Accumulated excess of temperature since January 1, 1937, 473 degrees.

Excess of temperature since November 1, 1937, 7 degrees.

Excess of precipitation since January 1, 1937, 12.66 inches.

Deficiency of precipitation since November 1, 1937, 0.57 inch.

Temperatures and Precipitation.

Temperatures and precipitation for 24 hours ended Monday at 7:30 p. m.

	High. Mon.	Lowest night.	Sun. 7:30 p.m.	Mon. Rain-fall.
Washington, D. C.	75	47	67	....
Asheville, N. C.	66	30	58	....
Atlanta, Ga.	72	38	60	....
Atlantic City, N. J.	62	54	58	....
Baltimore, Md.	74	46	68	....
Birmingham, Ala.	74	52	68	....
Bismarck, N. Dak.	50	30	44	0.14
Boston, Mass.	64	46	56	....
Buffalo, N. Y.	64	50	54	0.11
Chicago, Ill.	60	56	50	0.16
Cincinnati, Ohio	60	56	58	0.39
Cheyenne, Wyo.	50	26	46	....
Cleveland, Ohio	66	58	58	0.06
Dallas, Tex.	70	70	64	1.93
Davenport, Iowa	62	62	52	0.10
Denver, Colo.	62	37	58	....
Des Moines, Iowa	58	46	54	0.03
Detroit, Mich.	60	54	54	0.16
Duluth, Minn.	36	36	34	0.62
El Paso, Tex.	64	52	54	0.10
Galveston, Tex.	84	72	78	0.14
Helena, Mont.	56	34	54	....
Huron, S. Dak.	54	32	48	....
Indianapolis, Ind.	54	56	54	0.34
Jacksonville, Fla.	80	56	63	....
Kansas City, Mo.	60	50	58	0.01
Little Rock, Ark.	64	60	64	1.15
Los Angeles, Calif.	62	32	62	....
Louisville, Ky.	58	58	58	0.43
Marquette, Mich.	54	40	36	0.41
Memphis, Tenn.	64	58	62	0.93
Miami, Fla.	78	72	76	....
Minneapolis-St. Paul	44	38	38	0.15
Mobile, Ala.	74	62	70	....
New Orleans, La.	80	60	74	....
New York, N. Y.	66	48	58	....
North Platte, Nebr.	62	30	52	....
Omaha, Nebr.	60	40	54	0.12
Philadelphia, Pa.	68	46	60	....
Phoenix, Ariz.	72	44	68	....
Pittsburgh, Pa.	70	52	60	....
Portland, Me.	46	38	40	....
Portland, Oreg.	56	52	52	1.50
Rapid City, S. Dak.	60	28	54	....
Salt Lake City, Utah	52	28	46	....
St. Louis, Mo.	64	60	58	0.17
San Antonio, Tex.	80	68	76	....
San Diego, Calif.	70	52	64	....
San Francisco, Calif.	60	52	56	....
Santa Fe, N. Mex.	52	32	48	0.04
Savannah, Ga.	74	54	64	....

Gielgud, Red Cross Official, Visits Here, Tells China's Need

Lewis Gielgud, secretary-general of the League of Red Cross Societies, shown with John Maloney, official of the American Red Cross. Gielgud is the brother of John Gielgud, British actor whose portrayal of Hamlet won acclaim last season.

International Inspector Made Stops in Australia, New Zealand, Shanghai and Tokyo; Stop in America Is Brief.

Lewis Gielgud, brother of John (Hamlet) Gielgul, the actor, and secretray-general of the League of Red Cross Societies, visited Washington yesterday to discuss the international situation with American Red Cross leaders.

Gielgud, whose home is London, is on the last lap of his fourth round-the-world trip in interest of the Red Cross. His principal stops this time were in Australia and New Zealand. The societies in those countries, he explained, had never been inspected since they joined the league in 1919. He spent a day in China and took in a conference of Oriental Junior Red Cross Societies in Tokyo in July. His brief stop in Shanghai, the day before bombing began there, had convinced him that no Chinese delegates would appear in Tokyo.

China's Need Great.

He was amused, therefore, to see a blandly apologetic note to the conference from the Chinese Red Cross, stating that "To our deep regret and utter disappointment, we find our delegates are unable to attend."

What he saw in Shanghai convinced him that "one thing no one can exaggerate is the need in China." People are accustomed to thinking that anything given China is "just a drop in the bucket," he added, but in the present crisis every contribution helps.

A tie-up between the Chinese Red Cross and the Ministry of Health has resulted in a tightly-knit organization. Nevertheless, the society lacks personnel and supplies for normal conditions, he explained, and its resources are severely strained by fighting now raging in the country.

$240,000 Given to Aid.

The International Red Cross Committee in Geneva queried both the Chinese and Japanese societies at outbreak of hostilities. Japan replied that it needed no aid but China welcomed any help which could be given. As a result, the British Red Cross already has sent $110,000 in cash and the American society has contributed $130,000 worth of supplies. Everything from anesthetics to operating tables has been sent from this country via the China Clippers.

Gielgud joined the league soon after his demobilization from the British army in 1920. His superiors told him to "go to America and learn something about Red Cross," so he spent three months here. Since then he has paid several short visits.

"This time I'm seeing America the way Americans see Europe," he said yesterday. After one day in Los Angeles, he came directly east and will sail for Paris Thursday with Ernest J. Swift, vice president of the American Red Cross. They will attend a meeting of the executive committee of the league.

Once Wrote Play.

His younger brother, whose "Hamlet" made a sensational success in New York last season, has returned to London to play "Richard II." "Which role does he prefer? Probably Hamlet, because of the tradition attached to it. Every Hamlet is compared to all the other Hamlets, while Richard is really just a stunt part," Gielgud believes.

Another brother, Val Gielgud, is head of the drama section of the British Broadcasting Corporation and author of "Punch and Judy," a play which opened recently in London. Gielgud won't see it when he gets back, however, because it closed 12 days later.

"Yes, I wrote a play myself once," he sighed. "It was called 'Full Fathom Five' and was a grisly melodrama about a shell-shocked veteran who was so objectionable that his brother-in-law finally drowned him."

The London public thinks more of Actor Gielgud than of Playwright Gielgud, however. "Full Fathom Five" closed after a five-day run.

Utility Act Ruling Cheers SEC Head

Chairman William O. Douglas of the Securities and Exchange Commission uttered a happy "O. K." last night to any public utility holding companies who still wish to challenge constitutionality of the public utility act of 1935.

The United States Circuit Court of Appeals in New York earlier had upheld unanimously the decision of Federal Judge Julian W. Mack restraining the Electric Bond & Share Corporation and any of its affiliates from using the mails and other means of interstate commerce until and unless they are registered with the SEC in compliance with the act's provisions.

Almost immediately after Douglas' press conference, however, Philip H. Gladsden, chairman of the committee of utility executives, asserted:

"Unfortunately, counsel for the SEC has to date assiduously avoided a determination of the constitutionality of the death sentence of the Holding company act, narrowing the issues to preliminary registration, thus avoiding a test of the death sentence—which is the cause of the inability of the utility holding companies to raise capital, necessary to start the construction program."

Woodside Group Meets.

The Woodside Park Civic Association will hold its monthly meeting at 8 p. m. tomorrow at the Montgomery Hills Junior High School.

Neutrality Urged By Peace Leader

The neutrality act has been "set aside to leave the way open for sanctions," Mrs. Florence Brewer Boeckel, the National Council for Prevention of War's associate secretary, said in a radio address here last night.

Mrs. Boeckel said the coming session of Congress "must decide" whether "that same old line of policy"—a reference to the Wilson Administration's pre-World War policy—"is to be okayed at an earlier stage or whether the neutrality law to prevent that policy being followed again is to be carried out."

Declaring rumors are current "that the Administration contemplates greatly increased expenditures for armaments," Mrs. Boeckel urged popular opposition to such expenditures.

Swede Says Co-ops Depend on Unions

The future of the co-operative movement in America depends on the unions, Anders Hedberg, an official of the Co-operative Union of Sweden, declared last night before the District Co-operative League and the Consumers Council of the Department of Agriculture.

Hedberg described the co-operative system now in operation in Sweden, and said that one-third of Sweden is co-operative.

A leader in the world co-operative movement, Hedberg is making a two months tour of the United States. He has been lecturing throughout the Middle West.

Rail Veteran Retires.

Cumberland, Md., Nov. 8.—With 47 years and 9 months of service behind him, B. H. Miller, 68, of Rockwood, has been retired by the Baltimore & Ohio Railroad Co. He made his last run on the Cumberland-Connellsville passenger accommodation as an engineer Friday.

Haiti Says 2,700, Mostly Women and Children, Slain

Port au Prince, Haiti, Nov. 8 (AP).—Unofficial sources reported today that at least 2,700 Haitians, mostly women and children, have been killed in a series of attacks attributed to Dominican soldiers and civilians since October 5.

These casualty figures were said to have been reached by the government's investigation of fighting, all on the other side of the Dominican frontier, which has continued intermittently until the last few days.

At least 3,000 Haitians were said to have left their homes in the Dominican Republic and fled to Haiti.

The clashes reportedly were caused by Dominican resentment of a heavy influx of Haitians seeking work across the frontier because of overcrowding in their own country.

BRAND-NEW 1937 PACKARDS $200 OFF
PRY MOTOR CAR CO.
5000 CONN. AVE. N.W.

FLORIDA
Go NOW!
Never More Beautiful
LOW FARES • FAST SERVICE
FROM WASHINGTON DAILY
THE TAMIAMI* All Florida points. Until December 9.
HAVANA SPECIAL* Both Coasts of Florida. Famous Lounge Car.
NEW PALMETTO LTD. Carolina-Georgia resorts and, effective Dec. 1, extended to Jacksonville; with improved equipment and schedules.
ADDITIONAL WINTER TRAINS
Gulf Coast Ltd. (Eff. Dec. 9)
The Miamian* (Eff. Dec. 5)
The Everglades* (Effective Date Announced Later)
Florida Special* 61st Season (Eff. Jan. 3)
*The F.E.C. Ry. serves Jacksonville East Coast points
• A Clean Ride On a Double Track, Rock Ballasted Railroad, Protected by Automatic Signals and Train Control.
TAKE YOUR AUTO: One Additional Railroad Ticket costing 4 cents per mile carries it.
FRANK E. MASI, P. A.
737 15th St. N. W., Washington. Nat. 7835
ATLANTIC COAST LINE RAILROAD

"You ARE Your Brother's Keeper." Give Thru Your Community Chest